TV or Xbox, your call.

Superfast Fibre and BT Sport

£45.99/month

24 months, CPI changes apply
£9.99 delivery

Choose either, on us:

Xbox One S All Digital
LG 43" 4K ready Smart TV
While stocks last

Offer ends 14th November

Search **BT broadband**
Call **0800 028 8441**

Your monthly broadband and BT Sport price will increase from March 2020 every year, by the Consumer Price Index rate of inflation published in January that year. See bt.com/prices. Separate contracts apply to BT Sport and BT Broadband. Content subject to change during the contract term. All prices are subject to change at any time during the contract.

Offer ends 14.11.2019, or while stocks last. Claim your gift before 14.02.2020. Available to new customers taking BT Superfast Fibre and BT Sport. Superfast Fibre: 91% coverage across the UK. Average 36 Mbps: based on speed available to at least 50% of customers at peak time (8-10pm). Your actual speed will be dependent on your location, phone line, home wiring, wi-fi connection and time of day. Check your speed at BT.com/speed. Price from month 25: £53.99. Payment by Direct Debit. Compatible line required otherwise £49.99 connection charge may apply. If you leave in the first year, we'll charge you up to £65 towards the cost of your new BT Smart Hub. Terms apply. Free gift: a choice of either LG 43-inch 4K ready Smart TV or Xbox One S All Digital for new customers who subscribe to BT Superfast Fibre and BT Sport on a 24-month contract at the monthly price shown. Offer cannot be redeemed for cash or exchanged. We'll send your gift after your 14-day cooling off period. While stocks last. Terms apply. BT Sport App: price from month 25 currently £10. You can only access BT Sport in the UK. Requires minimum 400kbps line speed or good Wi-Fi/3G/4G and a compatible device. Maximum of 2 devices may be used simultaneously.

sky Virgin media **BEST FOR SKY & VIRGIN**

PLUS! prime video NETFLIX

TV & Satellite week

9-15 November 2019

EXCLUSIVE 5-PAGE WEEKLY GUIDE
NETFLIX prime video BBC iPlayer tv+ and more...

NEW DRAMA
GOLD DIGGER
Is it love – or does he just want her money?

NEW FACTUAL
ANT & DEC'S DNA JOURNEY
Some amazing discoveries!

NEW COMEDY
THE COCKFIELDS
Meet-the-parents sitcom

£2.35 Scotland/N Ireland

NEW

The Man *in the* High Castle

Rufus Sewell's Nazi leader faces new threats from the resistance

DRAMA FRIDAY ON AMAZON PRIME VIDEO

HotList This week's 28

Saturday 9

Premier League

***FOOTBALL** BT Sport HD & Sky Sports HD*

Top-flight action sees Chelsea take on Crystal Palace (BT Sport 1 HD, kick-off 12.30pm) and high-flying Leicester City play Arsenal (Sky Sports Main Event & Premier League, kick-off 5.30pm).

Strictly Come Dancing

***ENTERTAINMENT** BBC1 HD, 6.45pm*

Claudia Winkleman and Tess Daly host as the eighth live episode of the series gets underway. Sunday night's results show (BBC1, 7.20pm) will see music from West End star Luke Evans.

Festival of Remembrance

***TRIBUTE** BBC1 HD, 9pm*

Huw Edwards presents this year's Festival of Remembrance from the Royal Albert Hall, including a parade of veterans who served in 1944, a pivotal year in World War Two.

The Novels that Shaped Our World

***DOCUMENTARY** BBC2 HD, 9.45pm*

A new series looks at novels that have changed the world, starting with the plight of women and excerpts from writers including Margaret Atwood.

■ Full listings start on **p35**

Sunday 10

Liverpool v Manchester City

***FOOTBALL** Sky Sports Main Event HD & Premier League HD, kick-off 4.30pm*

The top two teams in the Premier League go head to head in the big match at Anfield. *See sport, page 28*

Ant & Dec's DNA Journey

***DOCUMENTARY** ITV HD, 9pm*

EDITOR'S CHOICE Expect surprises as Ant and Dec travel to Ireland and America as they trace their ancestry. Concludes tomorrow. *See feature, page 11*

World on Fire

***DRAMA** BBC1 HD, 9pm*

LAST ONE! In the final episode of the wartime drama, RAF pilots including Vernon Hunter (Arthur Darvill) take to the skies for the Battle of Britain. *See feature, page 7*

The Unremembered

***DOCUMENTARY** C4 HD, 10pm*

To mark Remembrance Day, MP David Lammy explores the decisions taken to deny individual memorials for Africans who died in their own continent fighting for Britain in World War One.

■ Full listings start on **p45**

Monday 11

The Great Staycation

***DOCUMENTARY** BBC1 HD, 7.30pm (times vary)*

Are more Brits holidaying at home? This show celebrates places to visit in the UK, such as Matlock Bath, Derbyshire. All the episodes will be available on BBC iPlayer.

Travel Man: 48 Hours in Madrid

***TRAVELOGUE** C4 HD, 8.30pm*

LAST ONE! In the final mini-break of the season, Richard Ayoade and comedian Ellie Taylor's trip to Madrid includes a guided art tour.

Gary Lineker: My Grandad's War

***FACTUAL** BBC1 HD, 9pm (times vary)*

The *Match of the Day* presenter follows in his grandfather's footsteps to see how he risked his life in Italy during World War Two. *See documentaries, page 20*

Maiden: Storyville

***DOCUMENTARY** BBC4 HD, 9pm*

The inspirational story of how Tracy Edwards, a 24-year-old cook on charter boats, became the skipper of the first all-female crew to enter the Whitbread Round the World race in 1989.

■ Full listings start on **p55**

Tuesday 12

Gold Digger

***DRAMA** BBC1 HD, 9pm*

EDITOR'S CHOICE Sixtysomething Julia (Julia Ormond) falls for twentysomething Benjamin (Ben Barnes). Is he just after her money? *See feature, page 6*

Ant Middleton & Liam Payne: Straight Talking

***DOCUMENTARY** Sky One HD, 9pm*

The *SAS: Who Dares Win* presenter teams up with former One Direction star Liam Payne for a road trip through Namibia and a heart-to-heart chat.

The Cockfields

***COMEDY** Gold, 10pm*

Simon (Joe Wilkinson) takes his girlfriend Donna (Diane Morgan) back home to the Isle of Wight to meet his mum Sue (Sue Johnston) and stepdad Ray (Bobby Ball) in this new comedy. *See feature, page 12*

England's Grand

***DOCUMENTARY** ITV HD, 10.45pm (times vary)*

Ahead of England's 1,000th match against Montenegro on Thursday, Harry Kane takes an A-Z journey through the history of the England football team..

■ Full listings start on **p65**

Facebook.com/TVSatelliteWeekMagazine

best shows on TV...

Wednesday 13

Maradona in Mexico

***DOCUMENTARY** Netflix*

In a new documentary series, Argentina's World Cup-winning football star travels to Culiacán in Mexico, the heart of the Sinaloa Cartel, to save the local team, the Dorados, and maybe himself.

DIY SOS: Children in Need Special

***FACTUAL** BBC1 HD, 8pm*

As part of this week's Children in Need, Nick Knowles and the DIY SOS team embark on an ambitious big build in Blackburn to help homeless youngsters.

The Apprentice

***ENTERTAINMENT** BBC1 HD, 9pm*

In this week's episode, the candidates create advertising campaigns to entice visitors from the UK to Finland during the summer months. The head of tourism for Finland is among the expert judges.

Britain's Child Drug Runners

***DOCUMENTARY** C4 HD, 10pm*

A new documentary looks at the lives of children trapped in the world of drug running across the UK, and follows police and parents trying to protect them.

■ Full listings start on **p75**

Thursday 14

England v Montenegro

***FOOTBALL** ITV HD, kick-off 7.45pm*

Gareth Southgate's England side need to take just one point from their final home game against Montenegro to qualify for 2020's European Championship finals. England won 5-1 in the reverse fixture.

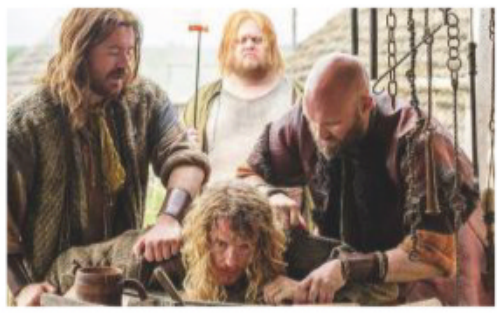

Britannia

***DRAMA** Sky Atlantic HD, 9pm*

As the Roman-era drama continues, Harka (Mackenzie Crook) has a request for the hunter Hella. Meanwhile, former Cantii prince Phelan (Julian Rhind-Tutt) sees his new life come crashing down.

Climategate: Science of a Scandal

***DOCUMENTARY** BBC4 HD, 9pm*

Climate researcher Tim Osborn is among the contributors to a documentary looking back to when a growing consensus on climate change was derailed by scandal.

The Met: Policing London

***DOCUMENTARY** BBC1 HD, 9pm (not Scot)*

LAST ONE! In the last in the series following the challenges of policing in London, response officers Naomi Pearce and Mahad Abdalla deal with a drunk-driver in Ealing.

■ Full listings start on **p85**

Friday 15

Earthquake Bird

***DRAMA** Netflix*

Alicia Vikander plays a psychologically fragile translator, Lucy Fly, who is brought in for questioning by the police in a love-triangle thriller set in Tokyo in 1989. *See Your Watchlist, page 14*

The Man in the High Castle

***DRAMA** Amazon Prime Video*

EDITOR'S CHOICE Reichsmarschall Smith (Rufus Sewell) faces new threats in the Nazis-in-America series. *See feature, page 4*

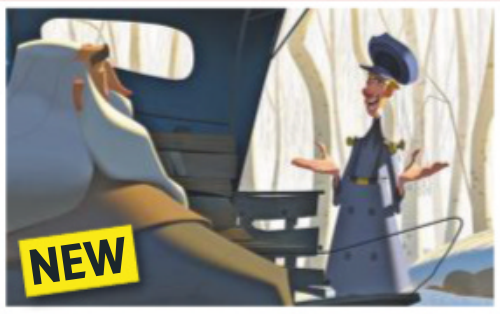

Klaus

***ANIMATION** Netflix*

This Christmas film follows a trainee postman (voiced by Jason Schwartzman) who tries to convince reclusive carpenter Klaus to donate his handmade toys to children. *See Your Watchlist, page 17*

Children in Need

***ENTERTAINMENT** BBC1 HD, 7.30pm*

Graham Norton is among the presenters for the annual fundraiser in aid of young people across the UK. Highlights will include a performance from *Big the Musical*. *See feature, page 8*

■ Full listings start on **p95**

9 – 15 November 2019

4 Cover story
Rufus Sewell returns for the final series of the Nazis-in-America drama *The Man in the High Castle*

6 This week on TV
Julia Ormond and Ben Barnes star in new drama *Gold Digger*, Joe Wilkinson's new family comedy *The Cockfields*, Children in Need returns for more fundraising, plus *Ant & Dec's DNA Journey*

9 Soap diary
This week's top stories

14 Your Watchlist
Including *Earthquake Bird*

20 Documentaries
Including *Gary Lineker: My Grandad's War*

22 Films
Lupita Nyong'o stars in zombie comedy *Little Monsters*

28 Sport
Liverpool play Manchester City in a top-of-the-table clash

35 TV guide
Day-by-day TV listings

105 Kids' TV

106 Coming Soon

All transmission details given are correct at the time of going to press. Cover credits: Amazon Prime Video, BBC, ITV, UKTV
HotList words: Jim Fone. HotList photos: Alamy, Getty, PA Images

SUBSCRIPTION OFFER

Get 6 issues for only £1*

Your payments will then continue at £19.99 payable every 3 months, saving 36%

SAVE UP TO 36%

Subscribe online at **tvandsatsubs.com/ADN9**
or call **0330 333 1113** and **quote code XTS-ADN9**

Offer open to new UK subscribers only. *After your first 6 issues, your subscription will continue at £19.99 payable every 3 months by Direct Debit, saving 36% on the full price. Offer open to new UK subscribers only. With the price guaranteed for the first 12 months. Final closing date for all orders is 3 February 2020. Please allow up to 6 weeks for delivery. The full subscription rate is for 1 year and includes postage and packaging. If the magazine ordered changes frequency per annum, we will honour the number of issues paid for, not the term of the subscription. For inquiries and overseas rates, contact help@magazinesdirect.com or call +44 (0) 330 333 1113. For full terms and conditions, visit magazinesdirect.com/terms.

RETURN TO THE *Reich*

Worlds collide in the final season of the alternative-history drama starring **Rufus Sewell**

NEW DRAMA

The Man in the High Castle

From Friday 15 November, 10 episodes as a box set, Amazon Prime Video

NEW FROM prime

World War Two history blends with sci-fi in Amazon Prime Video's epic drama *The Man in the High Castle*, which returns for its fourth and final cataclysmic season this week.

Based on Philip K Dick's novel, the 1960s-set series imagines a world where the Allies have lost the war and America has been carved up by the Japanese Imperial Army and the Nazis.

However, banned newsreel films of the Allies winning the war have been seen by resistance fighter Juliana Crain (Alexa Davalos) who learns that the footage comes from a parallel universe in which the Nazis and the Japanese have been defeated.

At the end of the third series, Juliana uncovered a Nazi plot to conquer parallel worlds when she infiltrated the underground cavern where they were testing a mysterious machine, but she was captured by SS Reichsmarschall John Smith (Rufus Sewell).

After being shot by Smith, Juliana saved herself from certain death by using her ability to travel between both worlds and entering the alternate reality. There, Smith wasn't a Nazi but a salesman and the Allied powers had won the war.

'Smith embodies everything we know to be the evil of Nazism'

RUFUS SEWELL

Resistance fighter Juliana Crain

BCR member Bell Mallory

Helen and John Smith in the alternate realm

The new season picks up the action a year on from these events. Juliana is still in her alternate reality living with Smith, his wife Helen and their children, including their 'dead' son Thomas. In the Nazi world, dedicated Hitler Youth member Thomas had willingly allowed himself to be euthanised by the Reich because he had muscular dystrophy and had been labelled a 'defective' by the regime.

So will the Nazi Smith, who saw Juliana disappear, try to go through the portal to this other universe?

TWO WORLDS

'So many threads come together in this last season,' says Sewell. 'Smith is aware of this other world. He is aware of what is out there in terms of versions of his family. But then he embodies everything we know to be the evil of Nazism.'

In the Nazi world, Smith's wife, Helen (Chelah Horsdal), fearing for her daughters' safety should they develop the same disease as their brother, has left her husband and taken the girls to stay with her brother on his farm.

'She's no longer prepared to play the perfect wife as she had been in the Reich,' explains Horsdal. 'She still loves John; she has been with him for 20 years. It's a really brave thing that she's done to protect her daughters and break the heart of the person she loves most.'

As Helen worries about the world her daughters are growing up in, resistance to the occupying forces – the Nazis in the east of America, the Japanese in the west – becomes a full-blown rebellion.

Heavily involved in that struggle is Irish black-market-trader-turned-resistance-leader Wyatt Price (Jason O'Mara) who has no idea where fellow rebel Juliana has disappeared to.

'I think he has to assume that she is missing, presumed dead,' says O'Mara. 'He has taken it upon himself, in her name, to spread the word of these very powerful films and create some sort of military-based nationwide rebel movement. But at the beginning of the fourth season, his back is against the wall. They have been attacked and it all falls to pieces. He has to figure out who his new allies are going to be if he is going to move forward.'

Wyatt places his hope and trust in the emerging black insurgent movement, the Black Communist Rebellion (BCR), and meets one of its members, Bell Mallory, played by new cast member Frances Turner. Bell escaped from a Nazi concentration camp, fled to the Japanese-controlled Pacific States and joined the underground movement.

Wyatt Price (left) and Takeshi Kido

DIVIDED LOYALTIES

'The BCR are fighting to get their own homeland,' explains Turner. 'Their purpose is self-determination, to be able to define themselves and govern themselves and live without the oppression of the Japanese Empire. You will see what alliances they have to make – and avoid – for that to play out.'

Tasked with crushing the BCR is chief inspector Takeshi Kido (Joel de la Fuente), the head of the Japanese military police in San Francisco. He is ruthless, but this season we see another side of the lawman as he is torn between his duty to his country and the bonds of his family.

'For the first time, the show focuses on the personal aspect of Kido's life,' says de la Fuente. 'You get to see where he lives and his family and how that influences who he is in his professional life and the conflict that causes.'

And as for Juliana, after killing for the first time in season three, she will be 'more strategic' in season four, says executive producer Isa Dick Hackett, Philip K Dick's daughter.

With Helen Smith also questioning the values of the regime that killed her son, Dick Hackett tells viewers: 'Keep an eye on all the women this season. In this final season, we manage to give fans new dimensions to the characters.'

WHAT'S NEXT FOR SEWELL?

After years of being cast in bad-guy roles, Rufus Sewell says he's now getting the kind of parts he's always wanted since he began acting in the 1990s.

Following roles as Prime Minister Lord Melbourne in ITV's *Victoria* and an Emmy-nominated cameo as a drunken artist in *The Marvelous Mrs Maisel*, he's about to star with Olivia Colman in movie *The Father*, and appear in BBC1's upcoming Agatha Christie whodunit *The Pale Horse* as Mark Easterbrook, a man investigating a list of names found in a dead woman's shoe.

'Over the past few years, I was being offered three or four really terrible scripts to play bad guys in a row,' says Sewell, 52. 'But now my career is panning out to be the one I kind of always wanted.'

Sewell as Mark Easterbrook in *The Pale Horse*

WORDS: JUDY EWENS. PHOTOS: AMAZON PRIME VIDEO, LIANE HENTSCHER/AMAZON STUDIOS, SPLASH

Striking it rich

Julia Ormond stars as a wealthy divorcee who falls for a man nearly half her age. But what are his motives?

Benjamin comes under suspicion

NEW DRAMA

Gold Digger

Tuesday, BBC1 HD, 9pm

After spending nearly two decades working in the United States, Julia Ormond returned to British screens with a memorable cameo in *Howards End* two years ago. Now she's back in another intriguing relationship drama.

Full of mystery and dark family secrets, six-part series *Gold Digger* follows Ormond's character, Julia Day, a wealthy divorcee who worries that life has passed her by until she meets Benjamin (Ben Barnes), a good-looking man 26 years her junior.

As the pair embark on a whirlwind romance, Julia's three grown-up children wonder whether Benjamin's love for their mother is genuine – or is he simply after her money?

'She's a 60-year-old woman who gave up her career for her kids and has now been left by her husband of three decades,' says Ormond, whose list of credits includes movies *Legends of the Fall* and *Sabrina*, and roles in the TV series *Mad Men* and *Nurse Jackie*.

'What happens when a person comes out the other side of that with nothing to show for it? Julia feels invisible, so it's exciting when she meets Benjamin and he takes an interest in her. Hopefully she's a character that provokes debate and I think a lot of women might identify with her.'

UNHAPPY FAMILIES

Julia's eldest son, Patrick, is a family man who's convinced that Benjamin is dishonest, but his younger siblings Della and Leo try to understand their mum's choice.

'Julia is in no-man's land after her divorce and she's totally delusional about how her children will react to Benjamin,' Ormond explains. 'I've had my own experiences of age gaps in relationships, so I drew upon that for the role. If we get the tone right, viewers should be rooting for this couple, while also feeling that something doesn't quite add up.'

Julia's children agree to meet her new man for a tense dinner

Julia Ormond and Ben Barnes as Julia and Benjamin

Jemima Rooper and Sebastian Armesto play Della and Patrick

Julia is reeling after her divorce

in this week's first episode. Meanwhile, all three siblings have their own problems to grapple with, and they're troubled by sinister memories connected to their father, Ted (Alex Jennings).

'They're a dysfunctional family and have made dysfunctional choices around a history of trauma,' says Ormond. 'Each episode is told from a new perspective within the family, and because people remember things differently, that was a fantastic dynamic. It's also an exciting story that doesn't lag at any point. It keeps you questioning and it keeps delivering as it builds and builds.'

Portraying a woman at the crossroads of her life was a chance Ormond couldn't turn down. 'Parts that have something important to say in a compelling way don't come along too often,' she says. 'You want to do work that you're proud of at the end of your career, something that's relevant and resonates with the times. It's liberating to be telling a female story without pandering to clichéd requirements of a male audience.'

'I've had my own experiences of age gaps'
JULIA ORMOND

As such, Ormond was more than happy to shoot sex scenes with her young co-star – even though it was the first day of filming.

'It's like mountaineering, the secret is not to look down!' she laughs.

'We actually went for a meal before we started filming, so that we could get to know each other. Ben is based in America as well, so we both wanted to find a pub roast while we had the chance. We had a laugh about sharing our characters' names – which I'm told wasn't deliberate!'

Arthur Darvill as Vernon

RAF pilots take on the mighty Luftwaffe in the **World on Fire** finale

SPITFIRE SUMMER

LAST ONE DRAMA
World on Fire
Sunday, BBC1 HD, 9pm

Spitfires soar over southern England as wartime drama *World on Fire* reaches its exhilarating final episode with the Battle of Britain.

It's the summer of 1940 and Hitler has ordered the Luftwaffe to pave the way for a Nazi invasion by knocking out the RAF – but British fighter pilots like Vernon Hunter are determined to hold them back.

BRAVERY IN ACTION

'It must have been pretty terrifying for the real pilots back in 1940,' says Arthur Darvill, who plays Vernon. 'Most of them were 18 or 19 years old. Those chaps were all that stood between Britain and the abyss that summer.'

After confessing his love for Lois (Julia Brown) in last week's episode, Vernon takes to the skies, but fails to return with the rest of his squadron as expected. Wondering if she dismissed the pilot too quickly, Lois prays that he's still alive.

'Vernon is a good man, but he struggles to find his courage sometimes,' says Darvill, who's best known for *Doctor Who* and *Broadchurch*. 'Proposing to Lois was the biggest thing he's ever done. During the war people knew they might die any day, and that gives him the courage to pursue the one thing that he cares about.'

FLYING HIGH

The 37-year-old actor got a taste of what the wartime pilots faced when he was given a once-in-a-lifetime opportunity before filming.

'My friend is a Spitfire aficionado,' he explains. 'So when I told him about the show, he arranged for me to go up in the real thing. It was one of the most amazing things I've ever done.'

Elsewhere in Sunday's finale, Lois's brother Tom (Ewan Mitchell) is desperate to make it back to Manchester, while Harry (Jonah Hauer-King) begins a special mission that could prove crucial.

'It's been a brilliant project to be involved in and it's made me look at the war in new ways,' says Darvill. 'I don't usually like watching myself on the box, but I'm so invested that I had to this time.'

Lois (Julia Brown) is left with doubts

WORDS: SEAN MARLAND. PHOTOS: ALAMY, BBC

Famous faces join our favourite bear for the **BBC's annual fundraising extravaganza**

LIVE ENTERTAINMENT

Children in Need

Friday, BBC1 HD & BBC2 HD, from 7.30pm

Get ready for a night of top-notch family entertainment as the nation's favourite stars unite for the BBC's annual Children in Need appeal.

This year sees *The Apprentice: You're Fired* host Tom Allen join the regular presenting team of Graham Norton, Tess Daly, Ade Adepitan, Mel Giedroyc, and Rochelle and Marvin Humes. As always, an array of celebrities will also feature in special appeals and performances.

'Children in Need is one of those rare occasions when the country joins together to support some truly inspirational causes,' says Norton.

Here, we look forward to some of the highlights from the evening…

Pudsey's big night

THE BIG BANG!

Based on the classic 1980s film starring Tom Hanks, *Big: The Musical* has taken the West End by storm. It tells the story of 12-year-old Josh Baskin who gets more than he bargained for when his wish to be an adult is suddenly granted by a strange machine. Show cast members including Jay McGuiness and Kimberley Walsh open the night with a special performance.

CHAIR OF CHUCKLES

Children in Need takes over Graham Norton's infamous Big Red Chair as the host invites three young carers onto his sofa. As some of their favourite celebrities tell a joke in the chair, there's a twist: the kids have control of the lever. Which celebs will be allowed to walk – and who will get flipped?

Building hope

Nick Knowles on helping young homeless people

NEW FACTUAL

DIY SOS: Children in Need Special

Wednesday, BBC1 HD, 8pm

As part of the Children in Need programming, Nick Knowles and the *DIY SOS* team will be embarking on an ambitious Big Build on Wednesday, aimed at helping the homeless youngsters who live on our streets.

The team heads to Blackburn, Lancashire, to transform the rundown St Silas Parish Rooms into an accommodation and support centre for Nightsafe, a charity that helps young people aged 16 to 24 who are homeless or vulnerably housed.

We asked Knowles all about the ambitious build…

What was the brief for this build?

Children in Need asked if we could build some night accommodation to help homeless young people in and around Blackburn. But we thought we could do better than that. Inside, we built six self-contained flats, a communal area, a huge kitchen and storerooms, too. It was a vast undertaking and it took us two weeks, not nine days – which is a bit of a letdown for us! But it was so worthwhile given who we'd be looking after.

Who offered you their services?

We're always humbled by the people who turn up to help and give us stuff for nothing. It's the ultimate altruism. On this show, we have plasterers, decorators,

NAME THAT TUNE

Marvin and Rochelle host a special edition of their Saturday music quiz, *The Hit List*, featuring artists that have previously performed on official Children in Need singles. Three celebrity pairs – former JLS singer JB Gill and hip-hop star Wretch 32, Sugababe Heidi Range and Girls Aloud's Nadine Coyle, and Liberty X's Michelle Heaton and Blue's Antony Costa – will compete to be crowned champions.

EASTENDERS DOES STRICTLY

Four *EastEnders* stars will be waltzing from Walford to the *Strictly* ballroom for Children in Need. Ricky Champ (Stuart), Louisa Lytton (Ruby), Maisie Smith (Tiffany) and Rudolph Walker (Patrick) will compete in a group number alongside the *Strictly* pros. But who will lift the Pudsey Glitterball trophy?

CRACKERJACK!

It was a children's TV favourite from the 1950s to the 1980s, with a host of stars including Ed 'Stewpot' Stewart, The Krankies and Stu 'I could crush a grape' Francis. For one night only, presenters Sam and Mark bring the show back. Expect lots of stunts – and slime!

TOP TUNES

Former One Direction star Louis Tomlinson will be among the night's performers.

HOW TO DONATE

To donate to BBC Children in Need, call 03457 33 22 33 or visit bbc.co.uk/pudsey

plumbers and all sorts – just the most extraordinary group of people coming together to make a change.

Tell us about some of the young people you met during filming...

We speak to some young people who've been through Nightsafe, who were homeless. One young lad, Callum, is a plasterer, who actually takes part in the build. The charity got him safely off the streets, got him into education and retraining. Callum told all the builders he wouldn't have been there if it hadn't been for Nightsafe. It was hugely emotional.

STORY OF THE WEEK

Soap Diary

This week's soaps at a glance

Will Robert's double life be exposed when he crashes his car?

CORONATION STREET

Robert has a car crash – and his web of lies unravels...

Driving back from babymother Vicky's house, Robert takes a call from Michelle and, taking his eyes off the road, has a car crash. But his injuries are soon the least of his worries...

As Michelle is contacted by police, she's baffled to be told her boyfriend is in Macclesfield Hospital, when he'd previously told her he was in Sandbach. She heads over there and is confused, not only to hear him rambling about a baby, but also when she spots a necklace on his bedside table, inscribed with the words "big daddy".

Michelle is becoming suspicious...

Robert gives her a cock-and-bull story and, when Vicky learns of his accident, he desperately tries to stop the two women coming face to face.

Realising his double life is too much to handle, he later calls round to Vicky's to give her the elbow… not realising that Michelle and Carla have followed him. Is it game over?

PLUS Roy tracks down his brother, Gemma and Chesney get a lucrative offer, Peter implores Daniel to come home, Gary buys Maria's affections, Yasmeen and Geoff take a trip to Vegas, and Billy gives Kel a warning.

whatsontv.co.uk/soaps

ALSO IN THE SOAPS THIS WEEK...

EASTENDERS

Mel and Sharon's feud climaxes in a high-speed car chase, Mick and Linda's son Ollie has his assessment for autism (above), Chantelle finds out about Gray's fight, Jean talks to Shirley about losing Daniel, and Keegan has news for Karen.

EMMERDALE

Vanessa dumps Charity (below), Moses is kidnapped, Arthur lies that Jimmy has hurt Archie, Mandy tries to help Lydia reach out to her long-lost sister, Graham is unsure about going away with Rhona, and Liam has a surprise for Bernice.

WORDS: ALISON SLADE, VICTORIA WILSON. PHOTOS: ALASTAIR MUIR, BBC, GETTY, ITV

very
Get more out of
Giving

One of the duo is descended from royalty!

The history boys

Ant and Dec make emotional discoveries as they explore their family trees

Dec, pictured with his mum, delves into his family's past

NEW DOCUMENTARY

Ant & Dec's DNA Journey

Sunday & Monday, ITV HD, 9pm

Over the years we've grown used to seeing Ant McPartlin and Declan Donnelly in the *I'm a Celebrity* jungle, hosting *Britain's Got Talent*, and pulling pranks in the *Saturday Night Takeaway* studio.

But this week, ITV's fascinating and moving documentary, *Ant & Dec's DNA Journey*, offers a fresh and poignant take on the deep friendship that has been the cornerstone of their careers.

The powerful two-parter lifts the lid on their remarkable family backgrounds, as the pair travel across the UK, Ireland and America on a quest to investigate their roots. Along the way, historians unearth surprising stories about their ancestors by examining their DNA, and help them trace unknown living relatives.

Ant, 43, is moved to learn his great-grandfather was a celebrated war hero, while Dec, 44, meets a host of new relations, including a firefighter who was on duty in New York on 9/11. And they are both shocked to discover one of them is descended from royalty.

Here, they give us the lowdown on their family findings…

What was the appeal of the show for you both?

Ant I'm a bit of a geek when it comes to historical events, so to get the chance to research our family history using our DNA was too good an opportunity to pass up.

Dec I didn't know if I was ready. But a huge part of this was to find out my heritage, especially on my dad's side. I always thought I knew a fair bit about where I came from but it turns out I was wrong.

Ant, one of the discoveries is about your grandmother, Kitty, who was born in Ireland. Was that emotional to film?

Ant Yes, because I loved her so much and I've got nothing but fond memories of her. My mum said, 'Find out about your nana,' because the trail runs cold after one generation. What's myth, what's legend? She came to England, stayed there and married my grandad, and never went back to Ireland. But I found out there was so much pain for this young girl. Nana Kitty has been brought to life with this. It's invaluable to my family because they've been dying to know for years.

Dec, you meet up with a huge range of relatives in America. What was that like?

Dec It was incredible to find out about the past, but what was hugely overwhelming for both of us was to meet relatives neither of us knew we had. My heart was going. I was a little nervous and emotional. They'd all done a DNA test and my mind was blown because the common link for everybody in that room was me!

What will you take away from having done the show?

Ant What we found out is nothing either of us could ever have imagined. It's something that will stay with us both forever.

Dec Yes, it was a truly amazing experience. I have never cried so much on telly in all my life!

You liked...

Extremely Wicked, Shockingly Evil and Vile

on Sky Cinema

This recent film starred Zac Efron as US serial killer Ted Bundy, executed in 1989 following the murders of at least 30 women. It was based on a memoir by his girlfriend Elizabeth Kendall (Lily Collins).

Now try this...

Ted Bundy: Falling for a Killer

on Amazon Prime Video

Released next year, this documentary series chronicles Ted Bundy's life with Elizabeth Kendall (real name Kloepfer) and her daughter Molly. The five-parter features interviews with the pair plus testimonies from survivors of Bundy's attacks – some speaking out for the first time.

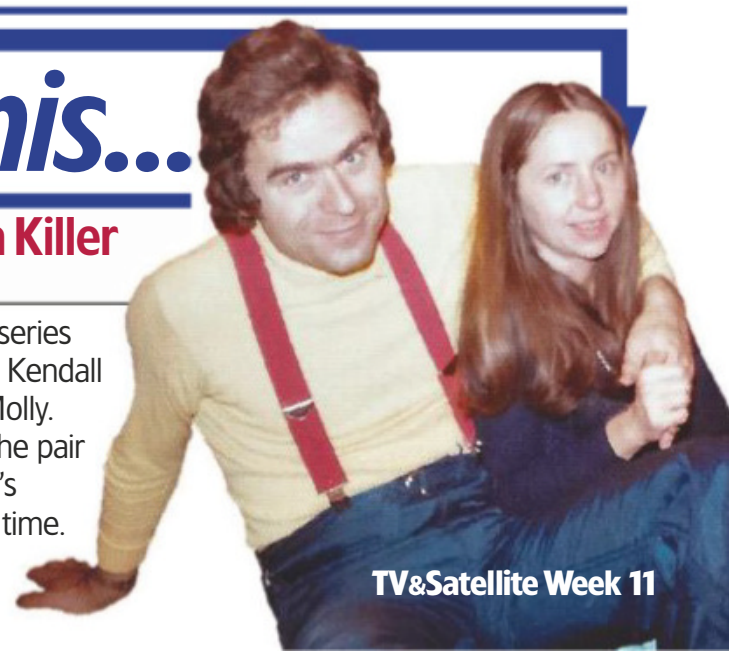

WORDS: CAREN CLARK, RICHARD MCCLURE. PHOTOS: AMAZON PRIME VIDEO, ITV, SKY

Look Who's Back...

A familiar face appearing in a new role this week

Bill Paterson

Guilt

Wednesday, BBC2 HD, 9pm

The Glasgow-born actor has a long list of screen credits. His best-known parts include crooked businessman Ally Fraser in ITV's *Auf Wiedersehen, Pet* (1986) and psychic investigator Dr Douglas Monaghan in BBC1 paranormal drama *Sea of Souls* (2004-2007). *Doctor Who* fans will remember him as Professor Edwin Bracewell opposite Matt Smith (2010). More recently, he starred with Phoebe Waller-Bridge in the BBC comedy *Fleabag*.

1986

HIS NEW ROLE

The 74-year-old actor joins the cast of BBC2's darkly comic drama *Guilt* this week as Roy, an old-school Edinburgh gangster who has moved into lucrative white-collar crime involving a payday-loan company. Brothers Max and Jake, played by Mark Bonnar and Jamie Sives, find themselves caught up in Roy's scams, and when Roy realises the criminal empire he's spent so long building is under serious threat he takes increasingly drastic action to get his revenge.

Paterson as *Guilt*'s Roy

Joe Wilkinson (fourth from left) as Simon, with the gang

Meet the parents

Joe Wilkinson's new comedy captures the quirks and irks of family life

NEW COMEDY

The Cockfields

Tuesday-Thursday, Gold HD, 10pm

For any child who has flown the nest, a trip back to the parental home can be a huge source of niggles and annoyances, not to mention the tendency to revert to your teenage self as soon as you step through the door.

Add in the pressure of introducing a new partner to your eccentric relatives, and the situation can become highly tense and embarrassing.

That's the set-up for charming three-part family comedy *The Cockfields*, which follows London couple Simon (creator and co-writer Joe Wilkinson) and Donna (Diane Morgan) as they visit Simon's mum, Sue (Sue Johnston), and stepdad, Ray (Bobby Ball), on the Isle of Wight.

'Everyone has done it at some point – introduced a new victim into your world for them to suffer,' smiles comedian Wilkinson, who is a familiar face from panel shows and recently took part in *The Great Celebrity Bake Off* for Stand Up to Cancer. 'The truth is that you have to love your other half a hell of a lot to join their family.'

While Simon is uncomfortable going back to his childhood home, where his Alan Titchmarsh-obsessed stepbrother David (Ben Rufus Green) also lives with Ray and Sue, Donna finds the experience charming – at first.

'She hasn't had 40 years of this,' explains Wilkinson. 'Simon, on the other hand, has. Everything winds him up. He reverts to being a child, and Donna gets to see a side of him that she probably hasn't seen before – the petulant teenager.'

SENTIMENTAL SETTING

The show's Isle of Wight setting was inspired by Wilkinson's wife, who grew up there. 'It is a bit of a love letter to the place, because I adore it,' he admits. 'There's a beautiful tweeness to it, and it is an island which makes you feel a bit trapped when you're there. But we love it.'

He adds that all of the cringeworthy moments that Simon and Donna endure during their visit are actually inspired by real-life events.

Sue Johnston and Diane Morgan as Sue and Donna

WORDS: NATASHA HOLT, IAN MACEWAN, RICHARD MCCLURE. PHOTOS: BBC, BPI/IAN TUTTLE, C4, HBO, ITV/SHUTTERSTOCK, UKTV

'The truth is that you have to love your other half a hell of a lot to join their family'
JOE WILKINSON

'Yes, it is all drawn from real life,' he laughs. 'I guess it's observational comedy. We've all been through this thing where you love your family to bits, but they drive you mad. But even if they drive you up the wall, in a few months you'll go back and do it all again.'

It's a toss-up as to whether the trip to meet the parents is worse for Donna or Simon – so which person does Wilkinson think suffers the most in these scenarios?

'I think it's the person introducing their new partner,' he says. 'When you're the one being brought in, it's generally fine. But when it's your family, you're thinking, "Oh God, why are they like this?" whereas your partner is thinking how sweet they are.'

Since Simon has gone back to the island to celebrate his 40th birthday, Donna also has to contend with meeting his trendy biological dad, Larry, played by Nigel Havers, and his annoying, younger girlfriend, Melissa (Sarah Parish).

MODERN FAMILIES

Motherland actress Morgan, who plays Donna, agrees that putting up with odd in-laws is a situation most of us will be able to empathise with.

'Everyone thinks their family is weird,' laughs the 44-year-old, who has also starred as inept TV reporter Philomena Cunk. 'And this is a modern family with a stepbrother and stepdad, so I think everyone will be able to identify with it.'

In real life, Morgan says meeting her other halves' relatives has gone pretty smoothly by comparison.

'They have always been really nice,' she says. 'But there's always one family member your partner is nervous about you meeting in case you suddenly go, "Your family is too weird. I'm out of here, it's all off!"'

What else can I watch?

We search the TV schedules to uncover the shows you might have missed...

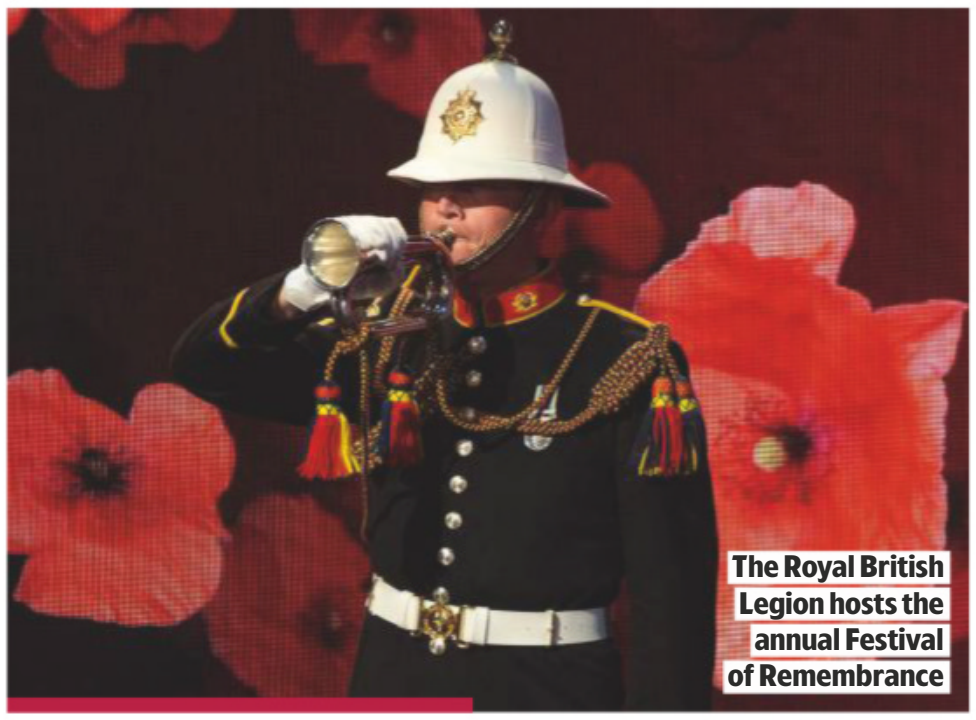

The Royal British Legion hosts the annual Festival of Remembrance

Festival of Remembrance

Saturday, BBC1 HD, 9pm

Huw Edwards presents the annual Festival of Remembrance from the Royal Albert Hall in front of the Queen. This year marks the events of 1944, a pivotal year in World War Two, with tributes to mark the 75th anniversary of the battles of Monte Cassino, Kohima and Imphal, plus the D-Day landings. It's also the 100th anniversary of intelligence agency GCHQ, and there'll be contributions from two women who played important roles in ensuring the nation's security at Bletchley Park. Performers include Hollywood actor Jeff Goldblum and his band, singer James Blunt and opera star Willard White.

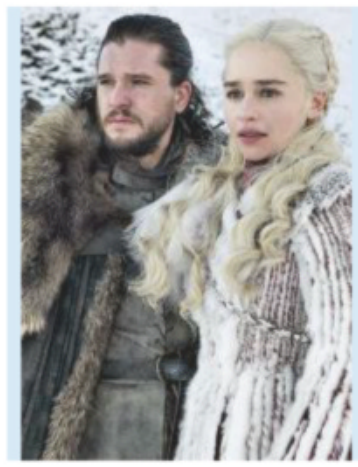

E! People's Choice Awards

Sunday, E! HD, 2am

This year's best movies, musicians and TV shows are up for gongs at the People's Choice Awards, taking place in Santa Monica, California. *Game of Thrones* is nominated in the Best TV Show category, where it's up against the likes of *Stranger Things* and *The Walking Dead*. Kit Harington, Maisie Williams and Sophie Turner are also nominated.

The Mafia Kills Only in Summer

Sunday, C4 HD, 11pm

Based on the film of the same name, this Italian comedy crime drama follows youngster Salvatore as he grows up in the Mafia hotspot of Palermo, Sicily, in the late 1970s. The series is told from Salvatore's point of view.

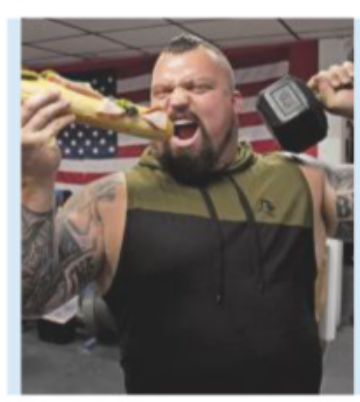

Eddie Eats America

Sunday, Dave HD, 6pm & 6.30pm

Former strongman champion Eddie 'The Beast' Hall travels across the Pond to tackle the biggest eating challenges the US has to offer. He begins in the Florida Keys where he attempts a conch-fritter eating record, heads out for some big-game fishing, and devours what's billed as the best key lime pie on Earth.

WATCHLIST

YOUR

Earthquake Bird ventures into the underbelly of Japanese society

TERROR in Tokyo

Oscar-winner **Alicia Vikander** on her dark and disturbing new thriller

Lucy (Vikander), with Teiji (Naoki Kobayashi) and Lily (Riley Keough)

The best of **Netflix, Amazon, BBC iPlayer** and more...

NETFLIX Earthquake Bird

NEW *Genre:* ***Mystery drama*** *Available:* ***Friday 15 November*** *Runs:* ***106min***
TVSW says: ***A real thrill ride***

If you're enjoying current BBC2 crime drama *Giri/Haji*, you won't want to miss Netflix's new one-off thriller, *Earthquake Bird*.

Based on the novel by Susanna Jones and produced by Ridley Scott, the film is set in Tokyo in 1989, and follows Lucy Fly (Alicia Vikander), a psychologically fragile translator who we see being brought in for questioning by local police.

Body parts have been found in Tokyo harbour that may belong to Lucy's missing American friend, Lily (Riley Keough), who was last seen leaving Lucy's apartment.

In flashbacks, the film charts the chain of events leading to Lily's disappearance and Lucy's romantic involvement with local photographer Teiji (Naoki Kobayashi).

Her relationship with Teiji takes a disturbing turn when she realises he has a morbid interest in death. Meanwhile, the flirtatious, happy-go-lucky Lily soon drives a wedge between the couple.

'It's a love-triangle thriller and a film noir, but also a profound film about someone who is trying to reinvent herself and get away from her past,' says Vikander.

MYSTERY AND INTRIGUE

'Lucy is raw and quirky, and has a very big mystery within her. At the beginning, you don't know if you can trust her. She is very peculiar, but she is also very endearing. Part of the mystery is trying to figure out what kind of woman she is.'

In order to play the part, the Swedish actress took lessons in playing the cello and speaking Japanese.

'I did an immense amount of work to be able to speak Japanese,' she says. 'I knew I couldn't just mimic words and sounds – you need to really know what you're saying.'

Vikander was rejected from drama school several times and was on the verge of starting law school when she was cast in 2010 movie *Pure*, for which she won the Swedish equivalent of an Oscar.

Since then she's achieved fame as a robot in 2015's *Ex Machina* and won an Oscar in 2016 for her performance in *The Danish Girl* opposite Eddie Redmayne.

In 2018, she appeared as Lara Croft in a new movie version of *Tomb Raider*, and will reprise the role in an upcoming sequel.

'What I like about being an actor is learning so many different skills,' says Vikander, 31. 'I always try to find the challenge in every part – whether it's learning mixed martial arts, rock climbing and archery for *Tomb Raider* or learning Japanese and playing cello for *Earthquake Bird*. I love the challenge and it's a lot of fun.'

What we're watching...

A sneak peek at what's being watched around the office

Crime drama

prime Bosch

Season: ***5*** *Episodes:* ***10*** *Runs:* ***43-49min***

Amazon's oldest continuing original drama is as fresh as ever with Titus Welliver excellent as LA detective Harry Bosch. Fifteen months on from the shocking murder of his ex-wife, Bosch is living with his daughter and has two new cases to investigate.

sky box sets NOW City on a Hill

Season: ***1*** *Episodes:* ***10*** *Runs:* ***55-61min***

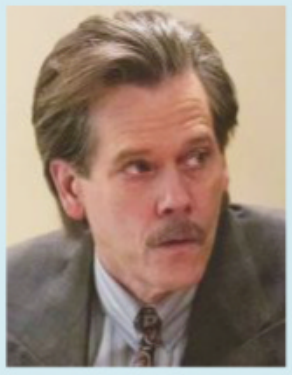

Kevin Bacon reminds us that he is more than just the guy who does the EE ads with his performance as a corrupt FBI agent who teams up with a prosecutor (Aldis Hodge) to bring down a gang of armed car thieves in Boston in the early 90s.

Comedy drama

NETFLIX The Politician

Season: ***1*** *Episodes:* ***8*** *Runs:* ***28-62min***

Ryan Murphy's biting political satire about rich, ambitious high-school teen Payton Hobart (Ben Platt) running for student-body president may be over-the-top, but the performances from the likes of Oscar-winners Gwyneth Paltrow and Jessica Lange make it hard to resist.

Drama

NETFLIX Tales of the City

Season: ***1*** *Episodes:* ***10*** *Runs:* ***46-60min***

Laura Linney reprises her career-making role of Mary Ann Singleton in a revival of the 90s series based on Armistead Maupin's novels. Mary Ann returns to Barbary Lane, San Francisco, two decades after she left, but not everyone is pleased to see her.

Factual

BBC iPlayer Mortimer & Whitehouse: Gone Fishing

Season: ***2*** *Episodes:* ***6*** *Runs:* ***29min***

Comedians and long-time friends Bob Mortimer and Paul Whitehouse reflect on their families, their childhoods and their lives, while having plenty of laughs and catching a few fish.

What we're listening to...

The podcasts we're tuning into in the *TVSW* office

No Such Thing as a Fish

If you want a podcast that informs and entertains, this offering from the researchers of hit TV panel show *QI* is for you. Each week the members of the team gather around the microphone to share their favourite facts, and topics can range from getting ants drunk to whether humans are magnetic.

The Adam Buxton Podcast

Comedian Adam Buxton enjoys rambling conversations with a host of big names from TV and popular culture in this award-winning podcast. There's a treasure trove of past episodes to feast your ears upon, with stars like Steve Coogan, Louis Theroux, Sharon Horgan and Michael Palin stopping by.

How to get podcasts

1. On your smartphone go to the app store and type 'podcast app'
2. Download one of the podcast players (you may find there's one pre-installed on your phone)
3. Open the player and type in the name of a podcast or an area that interests you – for example, 'comedy'
4. Choose a podcast and press play

WORDS: JUDY EWENS, SEAN MARLAND, RICHARD MCCLURE. PHOTOS: AMAZON PRIME VIDEO, BBC, NETFLIX, SHOWTIME

Watch it or dodge it

What the critics are saying about the latest releases...

NETFLIX The Kominsky Method

Genre: Comedy drama Available: Now Season: 2 Episodes: 8 Runs: 22-30min

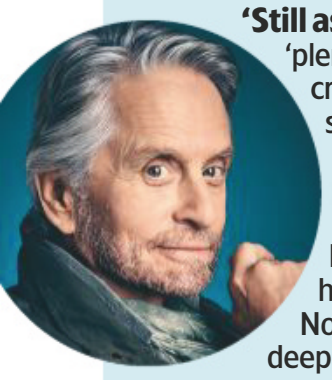

'Still as charming as ever' and 'plenty of fun to watch' is how critics have welcomed the second season of this comedy drama starring Michael Douglas as the once-famous actor and acting coach Sandy Kominsky with Alan Arkin as his best friend and agent Norman, whose bond deepens in this new series.

STARZPLAY* Leavenworth

Genre: Documentary Available: Now (released weekly) Season: 1 Episodes: 5 Runs: 51-58min

Critics haven't been won over by the episodes released so far in this possible-miscarriage-of-justice documentary. 'It's talky to the degree you could almost listen to it on a podcast,' said one review about the case of US Army Lieutenant Clint Lorance, convicted of murder for ordering soldiers to open fire on unarmed Afghans in 2012.

STARZPLAY* Pennyworth

Genre: Drama Available: Now Season: 1 Episodes: 10 Runs: 49-71min

The backstory of Batman's trusted butler, Alfred Pennyworth (Jack Bannon), set in a warped version of 1960s London, has been praised for having 'a stylish swagger worthy of the *Kingsman* movies', with Bannon being described as a young Michael Caine. The action follows military veteran Alfred as he forms a security firm, meets US billionaire Thomas Wayne (later the father of Bruce Wayne) and is targeted by villain Bet Sykes (Paloma Faith). A second season has already been commissioned.

Catch up before the new series...

prime The Marvelous Mrs Maisel

Genre: Comedy drama Available: Now Seasons: 1 & 2 Episodes: 18 Runs: 44-61min

With the third season set to start on 6 December, now is the perfect time to catch up with this witty, stylish and award-winning series starring Rachel Brosnahan as Jewish housewife turned aspiring stand-up comic Miriam 'Midge' Maisel in 1950s New York.

For fans of Neighbours...

My5 Neighbours: Erinsborough High

Genre: Drama Available: Monday 11 November Season: 1 Episodes: 5 Runs: 22min

The spin-off series from the Aussie soap is set at Ramsay Street's local high school and follows pupils and teachers during a tense exam week. The disappearance of a student sparks a spate of revelations, while the show also explores such issues as bullying and mental health.

Jeff returns to stand-up

NETFLIX Jeff Garlin: Our Man in Chicago

NEW *Genre: Stand-up Available: Tuesday 12 November Runs: 58min TVSW says: Infectiously funny*

Best known as Larry David's hapless agent Jeff in *Curb Your Enthusiasm* and couch-potato patriarch Murray in *The Goldbergs*, Jeff Garlin returns to his comedy roots in hometown Chicago where he made his stand-up debut in the 1980s. Garlin says his new routine reflects his love of improvisational comedy. 'I do no preparation whatsoever,' he explains. 'Literally, when I step on stage I have no idea what I'm going to talk about.'

Demjanjuk outside court

NETFLIX The Devil Next Door

NEW *Genre: Documentary Available: Now Season: 1 Episodes: 5 Runs: 50min (approx) TVSW says: Well-crafted and absorbing*

This five-part series recounts the trial of John Demjanjuk, a retired car worker living in Cleveland, Ohio, who was extradited to Israel in 1986 after being identified by several Holocaust survivors as the notorious 'Ivan the Terrible', a murderous Ukrainian SS guard at the Treblinka extermination camp during World War Two. The world was transfixed by the courtroom drama in Jerusalem, which created the kind of media frenzy that the Eichmann trial had two decades earlier. But with Demjanjuk maintaining his innocence, was it a case of mistaken identity?

Santa's little helper

A trainee postman joins forces with a grumpy **Father Christmas** in Netflix's new animation

Christmas comes to Smeerensburg

It's Santa, but not as we know him

NETFLIX Klaus

NEW *Genre: Animation Available: Friday 15 November Runs: 97min*
TVSW says: A Christmas cracker

Christmas has come early as Netflix debuts its first original animated film this week – and it's a celebratory tale about the big man himself, Santa Claus. From the creator of the *Despicable Me* films, *Klaus* offers a twist on traditional origin stories of Santa and how his legendary gift-giving came to be.

It follows trainee postman Jesper (voiced by Jason Schwartzman), who is stationed on the frozen island of Smeerensburg above the Arctic Circle after being singled out as the postal academy's worst student.

PLAYING TRICKS

When Jesper finds the locals barely exchange pleasantries never mind letters, he comes up with a plan to get correspondence flowing, which involves tricking reclusive carpenter Klaus (JK Simmons), into helping him. Klaus lives in a cabin full of his own handmade toys. When Jesper convinces him to donate some to local children, will the pair bring joy to 'the most miserable place on Earth'?

'Klaus is not a happy guy,' says Simmons, 64, who won an Oscar for his role in 2015 film *Whiplash*. 'He keeps to himself and is steeped in his own misery… Sounds like a lovely Christmas movie, doesn't it?' he laughs.

Jesper, the postie with a plan

COMEDY AND HEART

'There's no widely accepted origin story for Santa,' says creator Sergio Pablos. 'Depending on who you ask, you'd get the historical answer, the religious answer, or an answer based on one of the many traditions from different countries. The more I worked on *Klaus*, the more it revealed itself as a story filled with character, comedy and heart.'

The Spanish animator also says there was no better actor than Simmons to bring the character of Klaus to life. 'JK immediately seemed the right choice with his incredible range and instant likeability,' he says. 'But we were still amazed when we heard his performance in the first recording. He had everyone in the booth in tears during the most emotional takes.'

The cast also includes *Parks and Recreation* star Rashida Jones, who plays a teacher and Jesper's ally Alva, and Joan Cusack as Mrs Krum, who tries to stop Jesper and Klaus in their tracks.

PAINTING IN MOTION

But the animation itself is the real star, with illustrators using 2D hand-drawn techniques with digital touches rather than the usual CGI.

'We developed the tools to make sure this film still had that nostalgic quality, but was presented in a completely different way,' says Pablos. 'If we've done our job right, you'll feel like every frame is a hand-drawn painting in motion.'

EVERYONE'S TALKING ABOUT...

We point you towards the TV moments you won't want to miss on catch-up

BBC iPlayer World on Fire

Everyone's talking about... the wartime drama's jaw-dropping recreation of the evacuation of thousands of British troops from the beaches of Dunkirk as the Germans advanced.

ALL 4 The British Tribe Next Door

Everyone's talking about... Scarlett Moffatt's mum, Betty, being asked if she'd share husband Mark with her Himba friend Ueripanga in the documentary series.

Uktv Long Lost Family Twins

Everyone's talking about... twins Gracie and Audrey, who were separated as babies, as they spoke on the family-history show about being reunited at the age of 10.

BBC iPlayer Pose

Everyone's talking about... flamboyant MC Pray Tell (Billy Porter) getting involved with a pressure group after the 210th funeral of friends who have died of AIDS in the acclaimed drama.

WORDS: CAREN CLARK, REBECCA MAHONEY. PHOTOS: AMAZON PRIME VIDEO, BBC, C4, CHANNEL 5, GETTY, ITV, NETFLIX, STARZPLAY, THE LIFE IMAGES COLLECTION VIA GETTY, WARNER HORIZON SCRIPTED TELEVISION. *STARZPLAY IS AVAILABLE VIA AMAZON PRIME VIDEO AND VIRGIN TV AT AN ADDED COST.

£10 Off & FREE Pots - SAVE £19.99 IN TOTAL

TWO BEAUTIFUL HOLLY STANDARDS
JUST
£39.99 +PP&I
£10 OFF + FREE POTS
SAVE £19.99

"Welcome Your Christmas Guests In Style With Two Exquisite Standard Holly Trees...

...Perfect framing a door or gateway and smothered in berries – PLUS they'll look great all year round! "

- **£10 OFF at just £39.99**
- **FREE pots worth £9.99**
- **SAVE £19.99 IN TOTAL!**

Your Holly Trees within just a couple of seasons... the perfect way to frame your festive porch or doorway!

Bright red berries contrast beautifully with lush deep-green leaves

2018 Gold Trusted Service ★★★★★ feefo

FREE

2 decorative 28cm diameter festive pine cone planters worth £9.99 for that finishing Festive touch!

Supplied fully established with plenty of berries – our BEST EVER stock!

0.8-1m TALL

What better way to frame your festive Christmas porch or doorway than with this pair of elegant Holly bushes?

THESE gorgeous holly bushes are a brand new variety, specially-bred to produce an abundance of berries – they look stunning from the moment you plant them and get even better year after year! With a bluish tinge to the deep, evergreen, classic holly leaves and masses of rich, red berries, this pair of 1m tall bushes will set off your Christmas displays in style! These well-established 4-year old trees are slower growing and easy to manage – just one trim a year will keep that perfect lollipop standard tree form. Each pair is supplied with an equally impressive pair of classic 28cm diameter Festive Pinecone Planters, in gold metallic paint, for maximum impact guaranteed! **SAVE £10 with offer code TVSW134 and we'll send your 2 FREE decorative pots worth over £9.99 with your order!**

Pair of 0.8-1m Tall Standard Holly Trees
£10.00 Off PLUS 2 Free Pots Worth £9.99
JUST £39.99 • SAVE £19.99 IN TOTAL!

3 EASY WAYS TO ORDER NOW!

0844 6 569 569 Calls cost 5p per min plus your network's access charge. USE CODE TVSW134

www.YouGarden.com/TVSW134

or by post using coupon below to: Offer TVSW134 YouGarden, PO Box 637, Wetherby Road, York YO26 0DQ

EXTRA BONUS OFFER

33% OFF Christmas Roses

3 x 12cm Pots

Brighten up the darkness of winter with an abundance of beautiful, bowl-shaped, snowy-white flowers! Perfect for indoor displays over Christmas, they'll make a magical centrepiece in decorative pots. After, plant them out in your garden for years of pleasure – they're totally hardy!

Item Code 560054

JUST £19.99 SAVE £10.00!

Offer available while stocks last. © YouGarden Ltd 2019

PLEASE SEND TO: **Offer TVSW134, YouGarden, PO Box 637, Wetherby Road, York YO26 0DQ**

YOUR ORDER DETAILS

Item	Description	Price	Qty	Subtotal
510186	**Pair of Holly Standards - 0.8-1m Tall Trees** Was £49.99 - **SAVE £10.00!**	£39.99		
	Plus **2 FREE** Festive Decoration Pots **SAVE £9.99!**	~~£9.99~~		**FREE!**
	These special offers go perfectly with your Standard Holly Trees			
560054	**Christmas Rose** - 3 x 12cm Pots **SAVE £10.00!**	£19.99		
	JOIN THE YOUGARDEN CLUB - Get £20.00 FREE vouchers & SAVE 10% on EVERY ITEM you order!			
820005	**Renewal Subscription Membership*: SAVE £15.00!**	£5.00		
820001	**1 Year Membership: SAVE £10.00!**	£10.00		
	DON'T FORGET: Deduct 10% (10p in every £1) if you joined the YouGarden Club:			
			Add PP&I	£6.99
			TOTAL ORDER VALUE	

*We'll automatically renew your membership every year, so you can keep saving - AND the price will NEVER go up... GUARANTEED! Full details at YouGarden.com/Club.
Offer subject to availability and in the event that this offer is oversubscribed, we reserve the right to send suitable substitutes. Delivery to UK only and a £6.00 surcharge will apply to the following postcode areas: AB, BT, DD8-11, GY, HS, IM, IV, JE, KA27-28, KW, PA20-80, PH19-50, TR21-25 & ZE. See website for full terms & conditions.

YOUR PAYMENT DETAILS I enclose a cheque/Postal Order payable to YouGarden (name & address on back) for £_____

Or charge my Visa / Mastercard / Maestro card:

Card No. _____ Issue No. ____

Start Date ____ Exp Date ____ Security Code ____

DELIVERY DETAILS

Mr/Mrs/Ms/Miss _____ Initial _____ Surname _____

Address _____

Postcode _____

Email _____

Tel _____

My DOUBLE GUARANTEE to you!

1 If you're not totally happy with your order, return it within 30 days and we'll replace or refund in full.
2 Should any hardy plants fail to thrive thereafter, we'll replace free of charge.You just pay the P&P.

GOLD TRUSTED MERCHANT ★★★★★ feefo

Peter McDermott, Head Gardener

If you do not wish to receive catalogues & offers from us, please tick here [ ].
We think you'd enjoy some of the latest products and selected offers by post from other trusted retailers, charities, finance, travel, FMCG and utility companies. If you do not wish to receive these, please tick here [ ]. Full details at YouGarden.com/Privacy.
© YouGarden 2019.

AD CODE TVSW134

you garden

New this week

All the latest releases available to stream from this week...

SATURDAY 9 NOVEMBER

Little Things NETFLIX

A twentysomething couple navigate the ups and downs of work and modern-day relationships in Mumbai in season three of the Indian romantic comedy.

SUNDAY 10 NOVEMBER

Patriot Act with Hasan Minhaj NETFLIX

Season five of the American political satire series that dissects global news.

MONDAY 11 NOVEMBER

Erinsborough High MY5

The spin-off show from Channel 5's *Neighbours* follows the lives of students and teachers at the community's school.

TUESDAY 12 NOVEMBER

Jeff Garlin: Our Man in Chicago NETFLIX

Curb Your Enthusiasm's Jeff Garlin celebrates 37 years of stand-up by bringing his latest show – filmed in his hometown of Chicago – to Netflix.

Harvey Girls Forever NETFLIX

Season three of the animation based on the comic books. Kids rule in Harvey Street, where a trio of girls right wrongs, ice cream is always an option, and every day feels like Saturday.

Diego Maradona goes to Mexico

WEDNESDAY 13 NOVEMBER

Maradona in Mexico NETFLIX

Argentina's footballing great Diego Maradona goes to Culiacán in Mexico to save the local team, and maybe himself too, in this documentary series.

THURSDAY 14 NOVEMBER

The Stranded NETFLIX

In this Thai sci-fi series,18-year-old Kraam survives a devastating tsunami along with 36 of his fellow students at a private high school on a remote island, where other unsettling forces also seem to be at work.

Beam Papangkorn plays Kraam in *The Stranded*

FRIDAY 15 NOVEMBER

Earthquake Bird NETFLIX

Psychological thriller set in 1989 Tokyo starring Oscar-winning actress Alicia Vikander as Lucy Fly, an enigmatic expat translator haunted by a painful past she has tried to escape. See feature, page 14

I Lost My Body NETFLIX

French animated film in which the timeless theme of boy meets girl plays out alongside the left-field storyline of a severed hand that escapes from a laboratory to embark on a quest to find its original body.

GO! The Unforgettable Party NETFLIX

Argentinian teen movie. Mia's holiday with her dad is disrupted when several of her schoolmates turn up unexpectedly.

Klaus NETFLIX

Jesper, a young Scandinavian trainee postman meets a mysterious, white-bearded toymaker named Klaus in this children's animation. See feature, page 17

Dhruv (Dhruv Sehgal) and Kavya (Mithila Palkar) in the romcom series *Little Things*

Comrades-in-arms Glimmer and She-Ra lead the Princesses of Power on Netflix

The Man in the High Castle AMAZON PRIME VIDEO

The fourth and final season of Amazon Prime Video's US-set alternate-history drama, starring Rufus Sewell. See feature, page 4

The Toys That Made Us NETFLIX

Power Rangers and My Little Pony are among the toys and collectibles up for a nostalgic reappraisal in the third season of this documentary series.

I'm with the Band: Nasty Cherry NETFLIX

A documentary series follows all-girl punk band Nasty Cherry, and their pop star mentor Charli XCX, from their first practice to the release of their debut single.

Chloe Chaidez of Nasty Cherry

Llama Llama NETFLIX

Second season of the animation based on the popular children's book series. Llama Llama learns about fun, friendship and new things with his Mama Llama (voiced by Jennifer Garner).

House Arrest NETFLIX

Indian comedy film. A man stays inside his home to avoid the onslaught of modern life.

ALSO AVAILABLE NOW

One Child Nation AMAZON PRIME VIDEO

A feature-length documentary about the history of China's one-child policy and its tragic consequences.

Busted NETFLIX

Seven celebrities turn sleuth to try to solve a new mystery in each episode in the second season of the quirky Korean game show.

She-Ra and the Princesses of Power NETFLIX

Season four of the animation in which a magic sword transforms an orphaned girl into warrior She-Ra, who unites a rebellion against evil oppressors.

Virtually History YOUTUBE PREMIUM

Through the power of virtual reality, six young people are transported back in time to experience what it was like to live through the fall of the Berlin Wall in 1989.

YouTubers Riyadh Khalaf, Hannah Witton and Rezo in *Virtually History*

WORDS: JUDY EWENS. PHOTOS: NETFLIX, YOUTUBE

Documentaries

Grandad's war

Gary Lineker explores his grandfather's role in World War Two's Italian campaign

Gary Lineker's grandfather Stanley (inset)

NEW GENEALOGY

Gary Lineker: My Grandad's War

Mon, BBC1 HD, 9pm (NI, 10.35pm)

Back in 2013, former England football star Gary Lineker enjoyed tracing his family history for the genealogy series *Who Do You Think You Are?*. His only regret, however, was that the hour-long format did not allow him the time he would have liked to investigate further his grandfather Stanley Abbs' involvement in World War Two.

This week, the *Match of the Day* presenter puts that right by following in Stanley's footsteps for a BBC1 documentary exploring the often-overlooked Italian campaign that played a key part in the Allies' victory.

Knowing only that his grandad served in Italy as a member of the Royal Army Medical Corps, Lineker travels to Italy using Stanley's war diary as a guide, following the Italian campaign from the first landings at Salerno in 1943, and

'I wanted to see what my grandad and thousands like him did for our country'

GARY LINEKER

Dom Does America

Monday-Friday, BBC1 HD, 9.15am

In one of TV's less relaxing travelogues, Dominic Littlewood enters America's 'most dangerous and demanding institutions' and rides shotgun with cowboys, coastguards, firefighters and the police. His first stop is Amarillo, Texas, for a stint as a correctional officer in Randall County Jail.

Climategate: Science of a Scandal

Thursday, BBC4 HD, 9pm

Ten years ago, a scandal rocked the UK scientific establishment when thousands of emails hacked from the University of East Anglia seemed to suggest data had been altered to exaggerate evidence of climate change. Here, key players in the incident reveal what happened next.

Seven Worlds, One Planet

Sunday, BBC1 HD, 6.20pm

This week's episode explores the beauties of South America, the most species-rich continent on Earth. Cameras capture a host of natural wonders, including a puma mother in Patagonia, Andean bears clambering into the canopy to find fruit and poison dart frogs using ingenious methods to keep their tadpoles safe.

WORDS: REBECCA FLETCHER, SEAN MARLAND. PHOTOS: ALAMY, BBC NHU, BBC/RED SKY PRODUCTIONS BBC/WALL TO WALL, GETTY, HBO, SKY

British soldiers arrive in Salerno, Italy, in 1943

meeting veterans who survived the brutal combat over the mountains and torrential rivers of Italy. We caught up with Lineker, 58, to find out more…

Why did you want to make this documentary? I first discovered this incredible story when filming *Who Do You Think You Are?*, but there were so many stories to cover, they didn't have a chance to feature it. Then the same production company asked me to make a documentary about my grandfather's time in the war. I did some research on the Italian campaign, and realised the story hasn't been told as much as D-Day. I knew it was something I had to do. I wanted to see what my grandad and thousands like him did for our country.

Did your grandad ever talk about his war service? No, he never spoke about it, and now I've done the research and know how unimaginable the campaign was, I understand why. It must have been hellish having gone through that as a young man. He passed away when I was in my early 20s, and was a lovely guy.

What was the most shocking discovery you made? So much of it, really. My grandad was in the Medical Corps, so he was one of the first people to get on the beach when they landed, helping set up the camps and the medical aid sites. They were being shot at during the landing so it was very similar to how it was landing on the beaches in Normandy. Everything I discovered was upsetting, because I knew so little about it.

Did you find yourself getting emotional? It got me right towards the end when we were filming how my grandad had to get across one of the rivers. I found myself emotional knowing my grandad had been just a few yards from that spot.

Did you also meet some campaign veterans? I met two amazing guys with amazing stories to tell: 104-year-old William Earl and 95-year-old Fred Mason. Their memories were incredible, but at the same time they were so humble. We're all pretty ignorant about the horrors of war and the true bravery of the men that fought in it, so the most important thing for me is getting this story out there.

Maiden – Storyville

Monday, BBC4 HD, 9pm

The inspirational story of how British sailor Tracy Edwards, a 24-year-old cook on charter boats, fought against a huge amount of prejudice, chauvinism and financial obstacles to become the skipper of the first all-female crew to make it to the starting line of the Whitbread Round the World Race in 1989.

DID YOU KNOW?

Ralph Lauren dressed Diane Keaton in Woody Allen's *Annie Hall* and the male cast of the 1974 adaptation of *The Great Gatsby*. The life and career of the fashion designer is profiled in *Very Ralph*, Friday, Sky Atlantic HD, 9pm.

Liam and Ant go 'train surfing'

Ant's new direction

Ant Middleton and Liam Payne tackle the African wilderness

NEW SURVIVAL

Ant Middleton & Liam Payne: Straight Talking

Tuesday, Sky One HD, 9pm

In Sky One's new one-off programme, the 26-year-old singer joins extreme adventurer and SAS survivalist Ant Middleton on a trip through the heat and sand of Namibia.

The pair head into the Namib desert for a trip full of endurance tests and high-octane thrills, including camping out under the stars and canyon swinging in the Spitzkoppe mountains.

Liam tries out a stunt!

HIGHS AND LOWS

For Middleton, it was also a chance to gain an insight into the highs and lows of being a pop star.

'The hustle and bustle of Liam's everyday life is like nothing we can imagine,' says Middleton. 'I wanted to take him to a new environment and get to know the real Liam Payne.'

Having been trained in interrogation techniques, it's no surprise that Middleton soon gets his companion to open up about his life, and the singer is brutally honest about his dark times.

'Sometimes newspapers can start poking at you and it feels like death by a thousand cuts,' reveals Payne in the programme. 'I didn't always deal with it well because I was young and still growing and it felt like I was having a weird midlife crisis. After certain circumstances I think I'm lucky to still be here. Luckily, I had really great people around me to help me through.'

During their journey, Middleton also persuades his new pal to indulge in a touch of 'train surfing', but he says his best memories of their time together were the pair's candid conversations.

'It was a two-way street and Liam asked me some pretty searching questions along the way,' he says. 'It was nice to talk to Liam about some of the tough times I've been through, too, and I think that was a big part of earning his trust.

'I was really impressed by how mature and down-to-earth he was. He's dealt with the kind of pressure others can't understand at such a young age. In another life he'd have made a good soldier.'

Films This week's

reviewed by **Jason Best**

PREMIERE OF THE WEEK

Little Monsters

Lupita Nyong-o is a class act when zombies threaten a school trip

Lupita hoped her music would soothe the savage beasts

HORROR COMEDY

Friday, Sky Premiere HD, 1pm & 8pm; Sky Sci-Fi & Horror HD, 4.40pm & 11.30pm ★★★★

The living dead are shuffling onto the screen in ever-greater numbers these days, but this enjoyably scrappy Australian zom-com stands out from the crowd thanks to its knockabout humour and surprisingly sweet core.

Alexander England's irresponsible slacker Dave is currently surfing his sister's sofa and proving typically useless when it comes to helping out around the house. Then he meets his five-year-old nephew's attractive kindergarten teacher, Miss Caroline (Lupita Nyong'o) and is spurred to volunteer to help chaperone a school trip to the local petting zoo.

Unfortunately, the zoo happens to be next door to a US military base that is about to unleash a horde of zombies on an unsuspecting world. As the outbreak grows ever more gory, the crisis tests the mettle of Dave and Miss Caroline, and also that of famous children's television entertainer Teddy McGiggle (Josh Gad), currently filming at the site. Dave surprisingly steps up to the mark while Teddy instantly proves a monster of selfish entitlement.

Nyong'o's irrepressible Miss Caroline is the hero of the hour, though,unstoppable and very nearly unflappable as she fights fearlessly to protect her tiny charges but also to keep them blithely oblivious of all the grisly horror. 2019, 15, 94MIN

CRIME THRILLER

Miss Bala

Saturday, Sky Premiere HD, 3pm & 9.45pm ★★

Gina Rodriguez's Mexican-American make-up artist travels south of the US border to help her best friend enter a beauty pageant, only to find herself caught in the crossfire between a deadly drug cartel, corrupt local police and ruthless US agents.

The gritty 2011 Mexican thriller of the same name channelled genuine anger at the country's social ills into ferociously gripping drama, but this glossy Hollywood remake is a far blander affair. 2019, 15, 104MIN

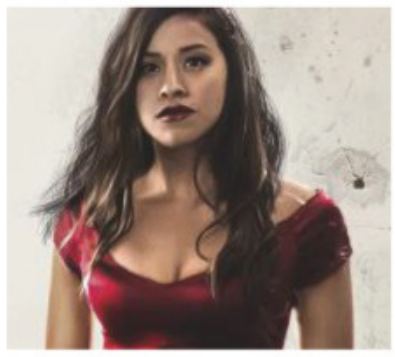

HORROR THRILLER

Pledge

Tuesday, Sky Premiere HD, 10pm ★★

Having been turned down by every fraternity on campus, three uncool college students get a surprise invitation to join an exclusive social club. However, their glee turns to dismay and then terror as the club's fiendish initiation ritual gets underway.

This indie horror thriller boasts a goodish amount of style, but its twists and turns are far too clearly signposted. 2018, 18, 74MIN

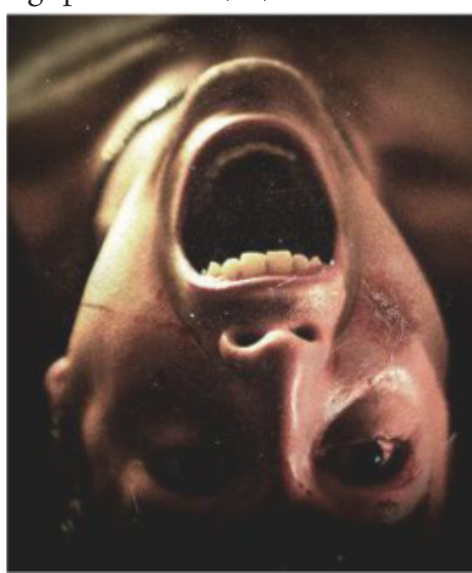

STAR RATINGS ★★★★★ Excellent ★★★★ Very good ★★★ Good ★★ Average ★ Poor

NEW RELEASE EVERY DAY premieres

For now, Ben and Elle weren't on speaking terms

CRIME THRILLER

Galveston

Sunday, Sky Premiere HD, 3pm & 9.45pm ★★★

The doomed tough guy who finds redemption by becoming the protector of a vulnerable young woman is a film noir staple, yet the cliché comes up fresh in this dark crime thriller, the English-language debut of French actress turned director Mélanie Laurent, who is probably best known as the Jewish fugitive in *Inglourious Basterds*.

Ben Foster plays the film's tarnished hero, a cancer-stricken enforcer for New Orleans mob boss Beau Bridges, who goes on the run with Elle Fanning's teenage hooker after falling foul of his lethal patron.

Based on a novel by *True Detective* creator Nic Pizzolatto, but eschewing the Southern Gothic atmosphere of the TV series, the film is bleak and slow moving yet remains compelling thanks to the vivid new shades Foster and Fanning find in their stock characters. 2018, 15, 94MIN

HORROR COMEDY

Death Do Us Part

Thursday, Sky Premiere HD, 10pm ★★

Aiming for a quirky blend of *Shaun of the Dead* and *Scenes from a Marriage*, this zombie comedy-cum-marital drama finds an estranged husband and wife (Zoë Tapper and Ed Speelers) holed up in their London apartment while the walking dead roam outside.

There is a nice seam of passive-aggressive civility when the pair reluctantly take in a neighbouring couple, but for long stretches the film isn't inventive enough to overcome the stagey set-up. 2018, 18, 95MIN

COMEDY

Sword of Trust

Wednesday, Sky Premiere HD, 11.10am & 6.15pm ★★★

Jillian Bell and Michaela Watkins' lesbian couple join forces with a crochety Alabama pawnshop owner (Marc Maron) and his dimwitted assistant (Jon Bass) in a bid to sell an antique sword that supposedly proves the South actually won the US Civil War. Given America's toxic culture wars, it is remarkable how good-humoured this offbeat comedy manages to be. 2019, 15, 88MIN

Soon this four would be in it up to the hilt

COMEDY DRAMA

Venus

Monday, Sky Premiere HD, 9.35am & 6.20pm ★★

Debargo Sanyal's Sid is about to take the plunge of transitioning from male to female when curious 14-year-old Ralph (Jamie Mayers), fathered by Sid during a fling with a high-school friend, turns up on the doorstep.

Writer-director Eisha Marjara's indie comedy drama handles its race and gender issues with a fair degree of charm, but the stilted direction stops the film from being especially funny or dramatic. 2017, 12, 95MIN

Jamie was about to skate back into Debargo's life

PAY-PER-VIEW PREMIERES

*The pick of the week's films on **Sky**, **Virgin** and other platforms*

COMIC-BOOK ADVENTURE

Spider-Man: Far from Home

Showing from Monday ★★★

Sex ●●● Violence ●●● Language ●●●

Tom Holland's web-slinging superhero Spider-Man is back for his second solo adventure – and it is a dizzy blend of high-school comedy, teen romance and giddily acrobatic adventure. This time out Spidey has to battle a series of elemental creatures alongside enigmatic new superhero Misterio (Jake Gyllenhaal). The story takes a while to hit its stride, but when it does it is funny, twisty and hugely enjoyable. 2019, 12, 129MIN

SPORTS DOCUMENTARY

Diego Maradona

From Monday ★★★★

Sex ●●● Violence ●●● Language ●●●

Asif Kapadia, maker of *Senna* and *Amy*, turns his attention to Argentine footballing genius Diego Maradona in this enthralling, documentary. Drawing on archive footage and the player's own personal archive, Kapadia immerses us in Maradona's chaotic life. 2019, 12, 130MIN

FESTIVE COMEDY

Surviving Christmas with the Relatives

Showing from Monday ★★★

Sex ●●● Violence ●●● Language ●●●

Christmas promises to be anything but merry for the bickering clan in this festive British comedy. The laughs are on the mild side as the Yuletide disasters mount up for the likes of Gemma Whelan, Joely Richardson, James Fox, Ronni Ancona, Sally Phillips and Patricia Hodge. 2018, 15, 101 MIN

FilmFinder The pick of the week at a glance

Action & Thriller

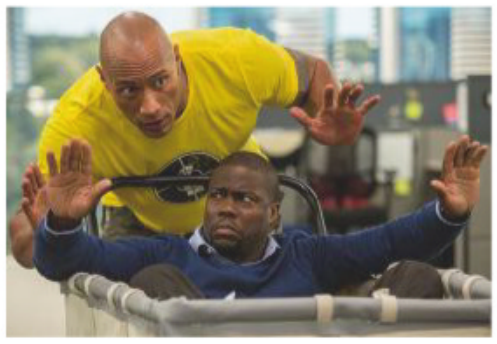

Central Intelligence ★★★
Monday, Film4 HD, 9pm
A showcase for the comedic talents of Dwayne Johnson, this buddy movie-cum-breezy spy caper sees his CIA agent partnering Kevin Hart's mild-mannered accountant. 2016, 12, 107MIN

Frantic ★★★★
Monday, TCM HD, 9pm
Harrison Ford stars in Roman Polanski's gripping story about a surgeon who becomes embroiled in a complex web of international skulduggery as he tries to locate his missing wife. 1988, 15, 120MIN

Hot Fuzz ★★★★★
Wednesday, Sky Greats HD, 9pm
Simon Pegg and Nick Frost reunite with *Shaun of the Dead* director Edgar Wright for a triumphant cop thriller spoof set in a deceptively quiet Gloucestershire village. 2007, 15, 121 MIN

Blood Diamond ★★★★
Thursday, Sky Thriller HD, 6.35pm
Leonardo DiCaprio plays an ex-mercenary who teams up with Djimon Hounsou's fisherman in 1999 Sierra Leone to retrieve a buried priceless pink diamond. 2006, 15, 143MIN

Sci-Fi & Horror

Maggie ★★★
Sunday, Horror, 9pm
Arnold Schwarzenegger reins in the muscle power to play a distraught family man whose teenage daughter (Abigail Breslin) has become infected with a zombie virus. 2015, 15, 95MIN

Oblivion ★★★★
Wednesday, Sky Sci-Fi & Horror HD, 9.45pm
Director Joseph Kosinski borrows from past sci-fi classics, but Tom Cruise in action mode holds this futuristic adventure together. 2013, 12, 125MIN

The Mortal Instruments: City of Bones ★★★
Wednesday, Film4 HD, 11.30pm
Twilight meets *Harry Potter* in a breezy romantic fantasy as Lily Collins' New York teenager learns she is actually a supernatural warrior. 2013, 12, 130MIN

Serenity ★★★★
Thursday, Sky Sci-Fi & Horror HD, 7pm
Nathan Fillion, Adam Baldwin and all the other stars of Joss Whedon's short-lived TV series *Firefly* are reunited for a rollicking spin-off adventure for the intergalactic outlaws. 2005, 15, 119MIN

Family

Spy Kids ★★★★
Saturday, ITV2 HD, 3.05pm
Daryl Sabara and Alexa Vega star in director Robert Rodriguez's fast-paced fusion of action and thrills in which the pair play pint-sized spies coming to the rescue of their parents. 2001, U, 88MIN

Pan ★★★
Saturday, 5Star, 4.55pm
This brash prequel to JM Barrie's *Peter Pan* stars Levi Miller as the Boy Who Wouldn't Grow Up and tells how he came to be spirited from a London orphanage to Neverland. 2015, PG, 111 MIN

EDITOR'S CHOICE

Harry Potter & the Half-Blood Prince ★★★★★
Sunday, ITV HD, 5.15pm
It is spellbinding business as usual at Hogwarts in what is one of the most enjoyable films in the series. Michael Gambon is the star of the show with a subtle, appealing performance as Dumbledore. The plot sees Harry preparing for the showdown with the forces of evil as Voldemort's supporters gain strength at Hogwarts. This is a fantastic production, relentlessly exciting and stunning to look at. 2009, 12, 153MIN

Classic

The Desert Rats ★★★★
Saturday, Sky Greats HD, 12.30pm
A terrific World War Two North African saga in which James Mason reprises his role of Rommel from *The Desert Fox* and Richard Burton oozes star quality as a British commando. 1953, U, 88MIN

Jane Eyre ★★★★
Saturday, BBC2, 2.40pm
Orson Welles is at his most brooding as Mr Rochester opposite Joan Fontaine as the spirited governess in the definitive screen version of Charlotte Brontë's melodrama. 1943, PG, 96MIN

Starman ★★★★
Saturday, Horror, 9pm
John Carpenter's captivating romantic fantasy stars an Oscar-nominated Jeff Bridges as an alien who assumes the form of the deceased husband of Karen Allen's lonely widow. 1984, PG, 115MIN

The Treasure of the Sierra Madre ★★★★★
Thursday, TCM HD, 6.25pm
In one of the screen's greatest adventures, Humphrey Bogart, Tim Holt and Walter Huston's fortune hunters fall prey to greed and envy. 1948, PG, 126MIN

Films may be edited for television. The running times given are those of the original cinema releases.

PHOTO: ALAMY

Weekend movies

Saturday 9 November

PERIOD BIOPIC

Testament of Youth

BBC2 HD, 12.15am ★★★★

Sex ●●● Violence ●●● Language ●●●

A superb adaptation of Vera Brittain's heartbreaking World War One memoir that more than measures up to the 1970s BBC TV series. Swedish actress Alicia Vikander proves outstanding as Vera, whose overwhelming emotional journey takes her to the horrors of war as a nurse, experiencing the utmost depths of grief as she loses, one by one, the young men dearest to her. Vikander gets striking stiff-upper-lipped support from Kit Harington as Vera's fiancé Roland and Taron Egerton as her brother Edward. 2014, 12, 130MIN

Alicia needed all her resolve to put on a brave face

ACTION COMEDY

Spy Kids

ITV2 HD, 3.05pm ★★★★

Sex ●●● Violence ●●● Language ●●●

Best described as James Bond meets Willy Wonka, this comedy adventure is a delight from start to finish. Alexa Vega and Daryl Sabara's inept pint-sized spies come to the rescue of their secret-agent parents (Antonio Banderas and Carla Gugino) after they are captured by Alan Cumming's evil children's TV show host. The humour is pitched at such a level as to keep both youngsters and adults amused throughout. 2001, U, 88MIN

FANTASY ADVENTURE

The Huntsman: Winter's War

C4 HD, 8pm ★★★

Sex ●●● Violence ●●● Language ●●●

Chris Hemsworth's strapping hero Eric returns in a follow-up to 2012's fantasy *Snow White and the Huntsman*. Hemsworth and fellow huntsperson Jessica Chastain are bland and their derring-do is fairly routine, and it is left to Emily Blunt as the fabulously attired ice queen Freya, who has turned bad after a tragedy froze her heart, and the equally spectacular Charlize Theron as her sister Ravenna, to carry the movie. 2016, 12, 117MIN

COMEDY

Why Him?

C4 HD, 10.10pm ★★

Sex ●●● Violence ●●● Language ●●●

This farcical generation-gap comedy in the vein of *Meet the Parents* pits another socially awkward young man against his girlfriend's zealously over-protective father, but fails to generate many laughs. Here it is James Franco's billionaire Laird who has the upper hand when Bryan Cranston's crusty patriarch pays a visit to his lavish California mansion, horrified at the prospect of Laird marrying his daughter (Zoey Deutch). 2016, 15, 111 MIN

Also on Saturday

The Desert Rats
Sky Greats HD, 12.30pm ★★★★
The sands of time are running out for James Mason.

Jane Eyre
BBC2, 2.40pm ★★★★
Joan Fontaine learns of Orson Welles' impediment.

Pan
5Star, 4.55pm ★★★
A pirate's life for Levi Miller.

Starman
Horror, 9pm ★★★★
Jeff Bridges has been waiting in the sky for Karen Allen.

Miss Bala
Sky Premiere HD, 9.45pm ★★
Gina Rodriguez crosses the border.

Full listings start on p35

Sunday 10 November

WAR DOCUMENTARY

They Shall Not Grow Old

BBC2 HD, 10.10pm (N Ireland, 11.10pm) ★★★★★

Sex ●●● Violence ●●● Language ●●●

Peter Jackson's technically dazzling and astonishingly moving documentary puts World War One on screen with a tactile vividness never seen before. Applying digital artistry to scratchy archive footage and audio recordings supplied by the Imperial War Museum and the BBC, Jackson puts us in the muddy boots of the British soldiers who fought in the trenches. The voices have an intimate authenticity, but it is the men's often heartbreakingly young faces that are the film's most poignant feature. 2018, 15, 99MIN

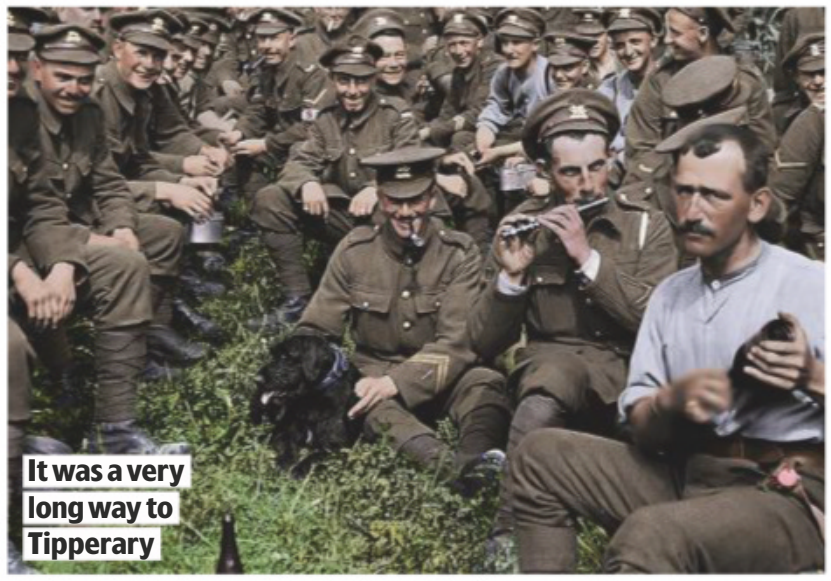

It was a very long way to Tipperary

FAMILY ADVENTURE

A Dog's Purpose

C4 HD, 2.30pm ★★★

Sex ●●● Violence ●●● Language ●●●

A dog goes through a series of reincarnations and gets into assorted scrapes and perils while proving a boon companion to its various owners. This utterly wholesome family movie is a fairly schmaltzy affair, but director Lasse Hallström ensures that the mix of comedy, adventure and sentiment effectively tugs pet owners' heartstrings. Josh Gad provides a frisky voice-over, while Dennis Quaid is one of the human co-stars. 2017, PG, 100MIN

PERIOD DRAMA

A River Runs Through It

Paramount HD, 6.30pm ★★★★

Sex ●●● Violence ●●● Language ●●●

While a film revolving around the art of fly-fishing might seem only marginally more engrossing than a film revolving around lawn mowing, don't underestimate this elegant rural drama from actor-turned-director Robert Redford. Both Craig Sheffer and Brad Pitt turn in good performances as the mismatched brothers learning about life and love in 1920s Montana. 1992, PG, 123MIN

PSYCHOLOGICAL THRILLER

The Hand That Rocks the Cradle

Channel 5 HD, 10.30pm ★★★★

Sex ●●● Violence ●●● Language ●●●

Rebecca DeMornay gets one of her very best roles in this gripping and exciting psychological thriller playing a nanny from hell whose doctor husband killed himself after a woman (Annabella Sciorra) accused him of sexual abuse. Months later, DeMornay turns up for a job looking after the woman's baby and the scene is set for some edge-of-seat terror. 1992, 15, 110MIN

Also on Sunday

Beauty and the Beast
ITV2 HD, 3.50pm ★★★★★
The animated Disney classic.

The African Queen
Paramount HD, 4.15pm ★★★★★
Are Humphrey and Katherine on the river of no return?

Harry Potter and the Half-Blood Prince
ITV HD, 5.15pm ★★★★★
Potions and emotions.

Maggie
Horror, 9pm ★★★
Arnie's dealing with an infection.

Galveston
Sky Premiere HD, 9.45pm ★★★
Ben's taking care of Elle.

Full listings start on p45

NEW MOVIES ON NETFLIX & AMAZON

Our pick of this week's films

COMEDY DRAMA

prime Brittany Runs a Marathon

Showing from Friday ★★★

Sex ●●● Violence ●●● Language ●●●

Comic actress Jillian Bell works up a sweat and earns every laugh in this funny and uplifting comedy drama about a messed-up, hopelessly unfit New Yorker who makes it her goal to run the city's marathon after her doctor calls time on her unhealthy lifestyle. Bell's prickly heroine isn't always easy to like, but when she hits her stride you will still want to cheer her on her way in this crowd-pleasing film inspired by US writer-director Paul Downs Colaizzo's best friend. 2019, 15, 104MIN

MYSTERY THRILLER

NETFLIX Earthquake Bird

Showing from Friday ★★★

Sex ●●● Violence ●●● Language ●●●

'Death follows me. It always has,' declares Alicia Vikander's troubled expat translator Lucy Fly in this psychological thriller set in 1989 Tokyo. Her friend (Riley Keough) has gone missing; so has Lucy's enigmatic photographer boyfriend (Naoki Kobayashi)... Based on the 2001 novel by Susanna Jones and helmed by *Colette* director Wash Westmoreland, this is a sticky and tricky mystery, heavy on mood and largely unfolding via flashback. It's more a character study than a whodunit, but you may find Vikander's Lucy too guarded and inscrutable to be sympathetic. *See feature, page 14.* 2019, 15, 107MIN

Weekday movies over page

Weekday movies

Monday 11 November

FANTASY DRAMA

Christopher Robin

Sky Disney HD, 11.40am & 10.50pm ★★★

Sex ●●● Violence ●●● Language ●●●

Disney give another of their animated classics the live-action treatment with this charming tale inspired by AA Milne's stories about a playful boy and his stuffed animal friends. Ewan McGregor plays the grown-up Christopher Robin, who has turned into a joyless drudge. Fortunately, Winnie-the-Pooh and his pals from the Hundred Acre Wood are ready to help him rediscover the power of the imagination and the joys of life. The film takes a while to find its bearings but becomes more charming and affecting as it goes along. 2018, PG, 104MIN

Ewan was slowly learning the bear necessities

ACTION THRILLER

G.I. Joe: The Rise of Cobra

Film4 HD, 6.45pm ★★★

Sex ●●● Violence ●●● Language ●●●

Gob-smacking CGI and head-banging music are the key ingredients of this spectacular thriller. Dennis Quaid stars as a general who heads a military elite unit called the Global Integrated Joint Operating Entity (aka G.I. Joe) to take on an organisation led by Christopher Eccleston's arms dealer and his sidekick (Sienna Miller). The plot is unfathomable and you can't wait for the film to get back to the action. 2009, 12, 118MIN

SPY COMEDY

Central Intelligence

Film4 HD, 9pm ★★★

Sex ●●● Violence ●●● Language ●●●

Dwayne Johnson is so hilarious in this freewheeling spy comedy-cum-buddy movie that he makes his co-star, motor-mouth comedian Kevin Hart, look like the film's straight man. On the eve of their school reunion Johnson's CIA agent cajoles his former classmate, Hart's staid accountant, into helping him expose a mysterious arms dealer. The story is routine, but the stars' rapport more than makes up for the bland film-making. 2016, 12, 107MIN

ROMANTIC DRAMA

God's Own Country

Film4 HD, 11.10pm ★★★★

Sex ●●● Violence ●●● Language ●●●

PREMIERE A Yorkshire-set *Brokeback Mountain*, writer-director Francis Lee's debut feature sets the slowly unfolding love between Josh O'Connor's surly young farmer and Alec Secareanu's Romanian migrant worker against the beauty of the West Riding moors. Lee's camera is brutally frank, whether filming sex scenes or the blood and muck of farm life, but there is tenderness, too, in the men's hard-won intimacy. 2017, 15, 105MIN

Also on Monday

Venus
Sky Premiere HD, 6.20pm ★★
Debargo Sanyal is changing.

The Little Stranger
Sky Sci-Fi & Horror HD, 7pm ★★★★
Ruth Wilson gets the shivers with Domhnall Gleeson.

Star Wars: Episode V – The Empire Strikes Back
Sky Action HD, 8pm ★★★★★
The Force is strong in this one.

Frantic
TCM HD, 9pm ★★★★
Harrison Ford gets desperate.

Lu Over the Wall
Sky Family HD, 1.15pm ★★★
The Little Mermaid meets J-pop.

Full listings start on p55

Tuesday 12 November

FANTASY ADVENTURE

Lemony Snicket's A Series of Unfortunate Events

Film4 HD, 6.55pm ★★★★

Sex ●●● Violence ●●● Language ●●●

A wonderfully Gothic tale based on Daniel Handler's series of novels, with Emily Browning and Liam Aiken as orphans who, along with their baby sister, are forced to move in with their nearest relative, the creepy thespian Count Olaf (Jim Carrey) – who has designs on their inheritance… This ghoulish treat looks fantastic and includes strong support from Meryl Streep, Billy Connolly and Timothy Spall. 2004, PG, 108MIN

Emily and Liam had no place to call home

FAMILY CHOICE

ANIMATED FANTASY

How to Train Your Dragon: The Hidden World

Sky Family HD, 4.40pm ★★★★

Sex ●●● Violence ●●● Language ●●●

The enchanting series of animated adventures based on the books by Cressida Cowell soars to a close with its third and final episode. Misfit Viking youngster Hiccup (again voiced by Jay Baruchel) is now chief of the island of Berk, and dragons and humans are happily living in harmony, until the impending threat of a zealous dragon-hunter forces Hiccup to seek out a new refuge. 2019, PG, 104MIN

HORROR COMEDY

Anna and the Apocalypse

Sky Sci-Fi & Horror HD, 6.20pm ★★★

Sex ●●● Violence ●●● Language ●●●

Following in the shuffling footsteps of *Shaun of the Dead* and *Zombieland* comes this boisterous, ramshackle horror-musical-comedy. The action takes place in a small Scottish town where the outbreak of a zombie apocalypse initially passes unnoticed by sixth former Anna (Ella Hunt), as she skips and sings her way through her suburban neighbourhood. *Also on Friday*. 2017, 15, 98MIN

ACTION COMEDY

Kingsman: The Secret Service

Film4 HD, 9pm ★★★★

Sex ●●● Violence ●●● Language ●●●

Imagine *My Fair Lady* remade as a comedy spy thriller and you will have an idea of this cocky James Bond pastiche, which fizzes with tongue-in-cheek humour and larky ultra-violence. Brace yourself as Colin Firth's urbane toff transforms Taron Egerton's swaggering hoodie into a debonair agent for the Kingsman secret service while striving to foil the schemes of Samuel L Jackson's megalomaniac. 2015, 15, 129MIN

Also on Tuesday

Pimped
Sky Thriller HD, 5.25pm ★★★★
Ella Scott Lynch has more than just an identity crisis.

Pledge
Sky Premiere HD, 10pm ★★
This is no glee club.

Die Hard
Sky Greats HD, 10.45pm ★★★★★
Bruce Willis never says die.

Miss Congeniality
Sky Comedy HD, 12m't ★★★★
Michael Caine gives Sandra Bullock a makeover.

Boy Erased
Sky Hits HD, 12.35am ★★★
Lucas Hedges can't think straight.

Full listings start on p65

Wednesday

COMIC-BOOK ADVENTURE

Spider-Man 2

Sky Hits HD, 8pm ★★★★

Sex ●●● Violence ●●● Language ●●●

This second outing for Tobey Maguire as Marvel Comics' webslinging superhero saw him getting into his stride, and this was the best *Spider-Man* film until 2017's *Homecoming*, with precisely the right mix of adventure, action, comedy and romance.

Tobey was all ready to climb the spout again

COMEDY DRAMA

Everybody's Fine

AMC HD, 7pm ★★★

Sex ●●● Violence ●●● Language ●●●

Robert De Niro is completely fine as an ailing, recent widower who ignores his doctor's instructions and sets off on a road trip using public transport to try to reunite with his four grown-up, grown-distant children. Based on the 1990 Italian film *Stanno Tutti Bene*, the movie gives Drew Barrymore the most to do of the actors playing the children, while Kate Beckinsale, Sam Rockwell and Austin Lysy provide able support. 2009, 12, 99MIN

ACTION THRILLER

Hanna

Sony Movies, 9pm ★★★★

Sex ●●● Violence ●●● Language ●●●

An exhilarating action thriller about a 16-year-old girl trained by her father from infancy to be the perfect assassin. Saoirse Ronan heads the cast as the female Jason Bourne and, even when director Joe Wright's story is at its most outlandish, her remarkable performance somehow allows you to believe in her pale-skinned avenger. In support, Eric Bana plays Hanna's ex-agent father and Cate Blanchett plays a ruthless CIA official. 2011, 12, 111MIN

13 November

While his alter-ego Peter Parker struggles to come to terms with his superpowers and resolve his relationship with Mary Jane (Kirsten Dunst), Spidey grapples with the metallic tentacles of supervillain Dr Octopus (Alfred Molina) – in one brilliantly realised sequence atop a runaway subway train. 2004, PG, 127MIN

FANTASY ADVENTURE

The Mortal Instruments: City of Bones

Film4 HD, 11.30pm ★★★

Sex ●●● Violence ●●● Language ●●●

This romantic fantasy adventure, adapted from Cassandra Clare's novel, stars Lily Collins as a Brooklyn teenager who is unwittingly caught up in a war between light and dark supernatural forces. The plot is absurdly convoluted and derivative, but you'll still have fun encountering a world where warlocks and werewolves lurk behind normal guises. 2013, 12, 130MIN

Also on Wednesday

Sword of Trust
Sky Premiere HD, 6.15pm ★★★
Comedy with a sharp edge.

The Last of the Mohicans
Sony Movies, 6.45pm ★★★★
Daniel Day-Lewis goes native.

Hot Fuzz
Sky Greats HD, 9pm ★★★★★
Simon and Nick keep the beat.

Oblivion
Sky Sci-Fi & Horror HD, 9.45pm ★★★★
Tom Cruise discovers his past is not all that it seems.

Limitless
5Star, 11.30pm ★★★
Bradley Cooper finds his consciousness expanding.

Full listings start on p75

Thursday 14 November

ACTION DRAMA

300

Sky Action HD, 12.15pm & 8pm ★★★★

Sex ●●● Violence ●●● Language ●●●

This thundering screen version of Frank Miller's cult comic book is brought to eye-popping life utilising the same blend of live action and CGI animation as the earlier adaptation of Miller's *Sin City*. With the addition of spectral wraiths and giant monsters, it is essentially little more than a restaging of the Battle of Thermopylae in 480BC, as King Leonidas (Gerard Butler) and a cohort of 300 unfeasibly buff Spartan warriors stand their ground against the might of the invading Persian army of Xerxes (Rodrigo Santoro). 2006, 15, 117MIN

'Come back here and take what's coming to you!'

CRIME CAPER

The Old Man & the Gun

Sky Hits HD, 6.15pm ★★★★

Sex ●●● Violence ●●● Language ●●●

At the age of 82, screen legend Robert Redford is still going strong – as is his geriatric gentleman bank robber in this bittersweet crime caper. This self-styled Houdini remains a surprisingly nimble step ahead of Casey Affleck's cop while conducting a gentle courtship of Sissy Spacek's widow. The film uses footage from its star's old films to illustrate his character's escapades down the years. 2018, 12, 93MIN

ACTION THRILLER

Mission: Impossible II

Sky Greats HD, 6.50pm ★★★★

Sex ●●● Violence ●●● Language ●●●

Although it seems to take an age to get going, this slick action thriller is an improvement on the original *Mission: Impossible*. Tom Cruise reprises his role as IMF agent Ethan Hunt, here sent on the trail of a new biological weapon by his boss (Anthony Hopkins) before it can fall into the hands of a rogue spy-turned-global terrorist (Dougray Scott). Thandie Newton provides an element of romance as an international thief who steals Hunt's heart. 2000, 15, 124MIN

SCI-FI ADVENTURE

Serenity

Sky Sci-Fi & Horror HD, 7pm ★★★★

Sex ●●● Violence ●●● Language ●●●

Nathan Fillion heads a quirky gang of intergalactic pirates aboard the spaceship *Serenity* in a rollicking sci-fi adventure spin-off from Joss Whedon's short-lived TV series *Firefly*. Even if you never caught the series, don't let that put you off: Whedon quickly gets you up to speed with the characters and story, which is set in a part of the universe that combines the Wild West and feudal China with a high-tech twist. 2005, 15, 119MIN

Also on Thursday

Time Trap
Sky Sci-Fi & Horror HD, 5.30pm ★★★
Something is wrong with space.

The Treasure of the Sierra Madre
TCM HD, 6.25pm ★★★★★
Humphrey Bogart strikes it rich.

Blood Diamond
Sky Thriller HD, 6.35pm ★★★★
Leonardo wants a hidden gem.

Death Do Us Part
Sky Premiere HD, 10pm ★★
Can Zöe and Ed stay above it all?

Dawn of the Planet of the Apes
Film4 HD, 11.40pm ★★★★
Hail Caesar!

Full listings start on p85

Friday 15 November

SCI-FI THRILLER

The Matrix

Sky Action HD, 8pm ★★★★

Sex ●●● Violence ●●● Language ●●●

The first of the *Matrix* trilogy (*Reloaded* and *Revolutions* follow at 10.30pm & 1am, respectively) is also easily the best. A black-clad Keanu Reeves is super-cool as Neo, a computer whizz recruited by Carrie-Anne Moss's Trinity and Laurence Fishburne's Morpheus as the potential saviour of the world from the machines that have enslaved mankind in a state of virtual reality. The flashy visuals and special effects in this brain-bombing sci-fi adventure are a splendid diversion from any occasional deficiencies in the screenplay. 1999, 15, 136MIN

In future, Carrie-Anne would let Keanu trim his own beard

COMEDY DRAMA

Table 19

Film4 HD, 7.20pm ★★

Sex ●●● Violence ●●● Language ●●●

Anna Kendrick's wound-up wedding guest Eloise was supposed to be the maid of honour at her oldest friend's nuptials. Instead, having just been dumped by the bride's brother, she's been consigned to an out-of-the-way table with a random bunch of misfits. Swinging between cringe and schmaltz, this bittersweet wedding dramedy is as uneven as the table placement. The cast have their moments, but most of the gags fall flat. 2017, 12, 84MIN

BIOPIC

The Theory of Everything

ITV3 HD, 8pm ★★★★

Sex ●●● Violence ●●● Language ●●●

Eddie Redmayne picked up awards galore for his remarkable portrayal of astrophysicist Stephen Hawking in this stirring biopic. His co-star Felicity Jones warrants equal praise for her fiercely tender portrayal of Jane Wilde, the arts student who became Hawking's first wife and whose tenacity and will arguably helped keep him alive in the years after he was diagnosed with motor neurone disease at the age of 21. 2014, 12, 123MIN

HORROR

Halloween

Sky Hits HD, 11pm ★★★★

Sex ●●● Violence ●●● Language ●●●

Forty years on from John Carpenter's groundbreaking 1978 horror film, scream queen Jamie Lee Curtis reprises her iconic role as Laurie Strode – now a hard-ass grandmother – for a final showdown with that unforgettable cinematic bogeyman Michael Myers. Director David Gordon Green has us jumping and laughing in all the right places, while delivering a series of neat hat-tips to the original as the body count rises. 2018, 18, 106MIN

Also on Friday

Mission: Impossible III
Sky Greats HD, 6.50pm ★★★★
Tom Cruise is hunting for his lucky Rabbit Foot.

Little Monsters
Sky Premiere HD, 8pm ★★★★
They live! See review, page 22.

San Andreas
5Star, 9pm ★★★
Dwayne Johnson gets the shakes.

Dredd
Film4 HD, 11.15pm ★★★
Karl Urban passes sentence.

Pitch Perfect
Sky Comedy HD, 11.25pm ★★★★
Anna Kendrick is in good voice.

Full listings start on p95

Sport week

Your **ultimate guide** to the best of the week's live action

THE MAIN EVENT

The **title rivals** face off at fortress Anfield

Liverpool v Manchester City

LIVE FOOTBALL

Sunday, Sky Sports Main Event HD & Sky Sports Premier League HD, kick-off 4.30pm

The season is just three months old, but Liverpool's meeting with Manchester City at Anfield on Sunday already has the trappings of a potential title decider.

After missing out to City last season by a single point, Liverpool have been in magnificent form, winning nine of their opening 10 games and establishing a healthy lead in the Premier League table.

City, meanwhile, have proved unusually fallible, dropping five points in their opening four home games (having dropped just three points at home in the whole of last season) and losing away to newly promoted Norwich City.

IMPRESSIVE RECORD

If Liverpool take the points on Sunday, it could prove to be a decisive blow in bringing the title to Anfield for the first time since 1990. A City win would give them a huge psychological boost, and a foothold back into the title race.

However, recent history suggests a difficult afternoon for Pep Guardiola's men. Liverpool are unbeaten in 46 league games at home – the longest current run in Europe's top five leagues, with their last defeat inflicted by Crystal Palace in April 2017.

'It's a nice statistic, but it's a number, nothing else,' insists boss Jürgen Klopp. 'We don't think about it, but it's important that we have made Anfield a fortress. Everyone wants to do that with their own stadium, using your own crowd and using the atmosphere. But it's still difficult.'

City haven't won at Anfield for more than 16 years. However, they are unbeaten in their last three games against the Reds and defeated Klopp's side on penalties to win the Community Shield in August.

STERLING EFFORT

That match saw City's Raheem Sterling end a drought of 10 games without a goal against his former club, and Guardiola believes the England international could hold the key to success on Sunday.

'Raheem is a player that when there are crosses he is always there,' he says. 'He has this talent, he loves to score goals, and you always have that feeling that he will find the net.'

WORDS: RICHARD MCCLURE. PHOTOS: GETTY, PA IMAGES

The teams last met in August's Community Shield match

Managers Pep Guardiola and Jürgen Klopp

LIVE TENNIS

ATP Finals

From Sunday, BBC2 HD & Amazon Prime Video

Fan favourite Roger Federer makes his 17th appearance at the season-ending showpiece, staged once again at London's O2. The Swiss star, now aged 38, has won the tournament six times and will be joined by long-time rivals Rafael Nadal, who won a record 12th French Open and a fourth US Open in 2019, and Novak Djokovic, who recorded a seventh Australian Open and claimed his fifth Wimbledon crown. Other contenders this year include Daniil Medvedev, Dominic Thiem and debutant Stefanos Tsitsipas.

Six-time winner Roger Federer

Danny Cipriani

LIVE RUGBY UNION

European Champions Cup

Friday, BT Sport 2 HD, kick-off 7.45pm

After all the excitement of the Rugby World Cup, attention switches to Europe's premier club competition – the pool stage begins on Friday with Gloucester's curtain-raiser against Toulouse under the floodlights at Kingsholm. Gloucester's Danny Cipriani was named Premiership Player of the Season in May, and the West Country outfit will be hoping the fly-half can make a vital difference against the French champions.

England captain Harry Kane

LIVE FOOTBALL

England v Montenegro

Thu, ITV HD, kick-off 7.45pm

The Three Lions stand on the verge of qualification for Euro 2020 and will progress with just a draw at home to Montenegro on Thursday – which is the 1,000th game in England's history – or if Kosovo lose to the Czech Republic on the same night. Gareth Southgate's side thrashed Montenegro 5-1 away in Podgorica in March.

● **To mark England's 1,000th match, Ian Wright and others take an A-Z look at the team's history (Tue, ITV HD, 10.45pm).**

British cyclist Emily Nelson

LIVE CYCLING

Track World Cup

Saturday & Sunday, BBC Red Button 1 (highlights BBC1 HD, BBC2 HD & BBC4 HD)

Glasgow hosts the last two days of competition in the second round of this year's series. On Saturday, 22-year-old Emily Nelson is in the women's scratch race following her gold medal at the European Track Championships in the Netherlands last month.

Sport A-Z and football planner›››

AWARD-WINNING

luxury river cruises in Europe

RIVIERA TRAVEL
The world. Within reach.

travel OFFERS

8 days from £1,099PP

From the River Seine in Paris to the Iron Gates of the Danube, sail along Europe's arresting waterways and discover bulbfields, gorges, vineyards, monasteries, medieval towns, breathtaking Alsace and the Black Forest.

"The guided tours in the places we visited were more than interesting with very knowledgeable guides. Would highly recommend a Riviera Travel river cruise to anyone looking for luxury mixed with a little intellect and history and a lot of fun." Andy & Hilary Parsons

IT'S ALL INCLUDED IN THE PRICE...

- Spacious and beautifully appointed suites or cabins with hotel-style beds and river views
- Exceptional cuisine with full board throughout
- Extensive and inclusive touring programmes
- Return flights from a choice of regional airports or standard class reserved seat on Eurostar from London St Pancras (supplements may apply)
- Return rail connections on selected dates and cruises from over 50 regional stations (supplements may apply)
- The services of an experienced cruise director and concierge

RIVER CRUISE	DURATION	FROM
Rhine Cruise to Switzerland	8 days	£1,299PP
Rhine & Moselle	8 days	£1,499PP
Rhine, Strasbourg & Heidelberg	8 days	£1,299PP
The Blue Danube	8 days	£1,099pp
Vienna, Bohemia & Treasures of the Danube	8 days	£1,599pp
Cruise the Heart of Europe	15 days	£1,899pp
Burgundy, the River Rhône & Provence	8 days	£1,299pp
Amsterdam, Kinderdijk & the Dutch Bulbfields	5 days	£849pp
Bruges, Medieval Flanders, Amsterdam & the Dutch Bulbfields	8 days	£1,499pp
The Seine, Paris & Normandy	8 days	£1,399pp
The Douro, Porto & Salamanca	8 days	£1,299pp
Medieval Germany	8 days	£1,699pp
Budapest to The Black Sea – Gems of Eastern Europe	15 days	£2,699pp
The Danube's Imperial Cities & Yuletide Markets	6 days	£849pp
Enchanting Rhine & Yuletide Markets	5 days	£729pp

To request a brochure, please call: **01283 744329**

To book online or to watch videos from a selection of our tours, visit: **tvsriviera.co.uk**

TERMS & CONDITIONS: Additional entrance costs may apply. Prices are per person, based on two sharing and subject to finite availability. Images used in conjunction with Riviera Travel. Offer operated by and subject to the booking conditions of Riviera Travel Ltd, ABTA V4744, ATOL 3430 in association with TV & Satellite Week, published by TI Media Limited. Prices correct at time of going to print.

ABTA ABTA No. V4744

Sport week A-Z GUIDE This week's sport on TV

AMERICAN FOOTBALL

LIVE Michigan Wolverines v Penn State Nitany Lions
Sat 5pm BT Sport/ESPN
NCAA coverage from Ann Arbor.

LIVE Alabama Crimson Tide v LSU Tigers
Sat 8.30pm BT Sport/ESPN
NCAA from Bryant-Denny Stadium.

LIVE College Football
Sat 8.30pm; Tue 12.30am; Wed 1am BT Sport 1; Tue 12.30am BT Sport 2; Wed 1am BT Sport/ESPN
Coverage of live matches.

LIVE Georgia Bulldogs v Missouri Tigers
Sat 12m't BT Sport/ESPN
NCAA action from Athens, Georgia.

LIVE NC State Wolfpack v Clemson Tigers
Sat 12m't BT Sport 1
NCAA from Raleigh, North Carolina.

LIVE Boise State Broncos v Wyoming Cowboys
Sat 3.15am BT Sport/ESPN
NCAA from Albertsons Stadium.

LIVE NFL
Sun 5pm, 9.05pm Sky Sports Action; Sun 11pm Sky Sports Main Event
Coverage of live matches.

LIVE Dallas Cowboys v Minnesota Vikings
Sun 1.10am Sky Sports Main Event & Sky Sports Action
NFL from AT&T Stadium. Highlights: Mon 3pm Sky Sports Action.

LIVE San Francisco 49ers v Seattle Seahawks
Mon 1am Sky Sports Main Event & Sky Sports Action
NFL from Levi's Stadium. Highlights: Tue 1pm Sky Sports Arena.

LIVE Cleveland Browns v Pittsburgh Steelers
Thu 12.30am Sky Sports Main Event & Sky Sports Action (kick-off 1.20am)
NFL from FirstEnergy Stadium. Highlights: Fri 1pm Sky Sports Arena.

LIVE Pittsburgh Panthers v North Carolina Tar Heels
Thu 1am BT Sport/ESPN
NCAA coverage from Heinz Field.

LIVE San Diego State Aztecs v Fresno State Bulldogs
Fri 2.30am BT Sport/ESPN
NCAA action at Qualcomm Stadium.

PHOTO: GETTY

Darts
As this year's Grand Slam begins, can Michael van Gerwen clinch his fourth title?

BASKETBALL

LIVE San Antonio Spurs v Boston Celtics
Sat 10pm Sky Sports Arena & Sky Sports Mix
An NBA clash at AT&T Center.

LIVE Oregon Ducks v Memphis Tigers
Tue 2am BT Sport/ESPN
NCAA action from Portland.

LIVE Oregon State Beavers v Oklahoma Sooners
Tue 4.30am BT Sport/ESPN
NCAA coverage from Portland.

LIVE VCU Rams v LSU Tigers
Wed 11pm BT Sport/ESPN
NCAA from Siegel Center.

LIVE Los Angeles Clippers v Golden State Warriors
Wed 3am Sky Sports Arena & Sky Sports Main Event
NBA coverage from Staples Center.

LIVE Florida Gators v Towson Tigers
Thu 12m't BT Sport 1
NCAA from O'Connell Center.

LIVE New York Knicks v Dallas Mavericks
Thu 1am Sky Sports Arena
NBA from Madison Square Garden.

LIVE Pittsburgh Panthers v West Virginia Mountaineers
Fri 12m't BT Sport 2
NCAA coverage.

LIVE Houston Cougars v BYU Cougars
Fri 2am BT Sport 2
NCAA action from Hofheinz Pavilion.

LIVE Golden State Warriors v Boston Celtics
Fri 3.30am Sky Sports Main Event & Sky Sports Arena
NBA action from Oakland, California.

COMBAT SPORTS

LIVE Zabit Magomedsharipov v Calvin Kattar
Sat 7pm BT Sport 3
Coverage of the UFC featherweight bout from CSKA Arena in Moscow.

CRICKET

LIVE Adelaide Strikers v Perth Scorchers
Sat 6am BT Sport 2
Women's Big Bash League T20 coverage from Karen Rolton Oval.

LIVE Guyana v Trinidad & Tobago
Sat 5.45pm, 10.15pm BT Sport 2
West Indies Super50 Cup action.

LIVE New Zealand v England
Sat 12.30am Sky Sports Main Event & Sky Sports Cricket
Coverage of the fifth and final T20 match in the series from Eden Park in Auckland. Highlights: Sun 11am Sky Sports Cricket.

LIVE Adelaide Strikers v Melbourne Stars
Sat 3am BT Sport 2
Women's Big Bash League action.

LIVE Guyana v USA
Mon 5.45pm, 10.15pm BT Sport 3
West Indies Super50 Cup coverage.

LIVE Trinidad & Tobago v West Indies Emerging Team
Wed 5.45pm, 10.15pm BT Sport 3
West Indies Super50 Cup clash.

LIVE Sydney Thunder v Sydney Sixers
Fri 8am BT Sport 3
Women's Big Bash League coverage from Drummoyne Oval.

LIVE Maratha v Northern Warriors
Fri 12.30pm FreeSports
Abu Dhabi T20 Trophy action.

LIVE Deccan Gladiators v Delhi Bulls
Fri 2.45pm FreeSports
Abu Dhabi T20 Trophy coverage.

LIVE Team Abu Dhabi v Qalandars
Fri 5pm FreeSports
An Abu Dhabi T20 Trophy match.

LIVE Leeward Islands v Guyana
Fri 5.45pm, 10.15pm BT Sport 3
West Indies Super50 Cup action.

CYCLING

Track World Cup Highlights
Sat 2.30pm BBC1

LIVE Track World Cup
Sat 6.25pm; Sun 2.25pm BBC Red Button 1
Coverage of the second round in the series, taking place at Sir Chris Hoy Velodrome in Glasgow. See p29. Highlights: Sun 7pm BBC4.

DARTS

LIVE Grand Slam of Darts
Sat 1pm, 8pm; Sun 1pm; Mon-Fri 7pm Sky Sports Action; Sat 3pm, 8.30pm; Sun 7.30pm; Mon-Fri 7pm Sky Sports Main Event; Sun 7pm Sky Sports Arena
The annual tournament begins in Wolverhampton, including the opening quarter-finals on Friday.

GOLF

LIVE Turkish Airlines Open
Sat 9am; Sun 8.30am Sky Sports Golf & Sky Sports Main Event
Days three and four of the European Tour event in Antalya. Highlights: Sat-Sun 5pm Sky Sports Golf.

LIVE Nedbank Golf Challenge
Thu 7am; Fri 8am Sky Sports Golf & Sky Sports Main Event
Coverage of the European Tour event in Sun City, South Africa. Highlights: Thu 4pm; Fri 5pm Sky Sports Golf.

LIVE Mayakoba Golf Classic
Thu & Fri 6pm Sky Sports Golf
The PGA Tour event begins in Playa del Carmen, Mexico. Highlights: Thu & Fri 11pm Sky Sports Golf.

HORSE RACING

LIVE Racing from Wincanton
Sat 1.15pm ITV4
Races at 1.50, 2.25, 3.00 and 3.35, plus races at 1.30, 2.05 and 3.15 from Doncaster, and 2.40 at Aintree.

LIVE Racing from Cheltenham
Fri 1.30pm ITV4
The November Meeting opens, with races at 1.50, 2.25, 3.00 and 3.35.

ICE HOCKEY

LIVE Pittsburgh Penguins v Chicago Blackhawks
Sat 12m't Premier Sports 1

LIVE Calgary Flames v St Louis Blues
Sat 3am Premier Sports 1

LIVE Boston Bruins v Philadelphia Flyers
Sun 12m't Premier Sports 1

LIVE Anaheim Ducks v Edmonton Oilers
Sun 2am Premier Sports 2

LIVE Washington Capitals v Arizona Coyotes
Mon 12m't Premier Sports 1

LIVE Carolina Hurricanes v Ottawa Senators
Mon 12m't Premier Sports 2

LIVE Metallurg Mg v Traktor
Tue 1.55pm FreeSports

LIVE AK Bars Kazan v Avangard
Tue 4pm Premier Sports 1

LIVE New York Rangers v Pittsburgh Penguins
Tue 12.30am Premier Sports 1

LIVE Vancouver Canucks v Nashville Predators
Tue 3am Premier Sports 2

LIVE San Jose Sharks v Edmonton Oilers
Tue 3.30am Premier Sports 1

LIVE Glasgow Clan v Cardiff Devils
Wed 7pm FreeSports

LIVE New York Islanders v Toronto Maple Leafs
Wed 12m't Premier Sports 1

LIVE Philadelphia Flyers v Washington Capitals
Wed 12.30am Premier Sports 2

LIVE Vegas Golden Knights v Chicago Blackhawks
Wed 3am Premier Sports 1

LIVE Dinamo Riga v HC Spartak Moscow
Thu 5.30pm Premier Sports 1

LIVE Skelleftea v Vaxjo
Thu 6pm FreeSports

LIVE Tampa Bay Lightning v New York Rangers
Thu 12m't Premier Sports 1

LIVE Los Angeles Kings v Detroit Red Wings
Thu 3.30am Premier Sports 1

LIVE New Jersey Devils v Pittsburgh Penguins
Fri 12m't Premier Sports 1

LIVE Washington Capitals v Montreal Canadiens
Fri 12m't Premier Sports 2

MOTORCYCLING

LIVE FIM CEV International Championship
Sun 9.45am BT Sport/ESPN
Racing from Valencia, including the Moto2, Moto3 and ETC classes.

MOTORSPORT

LIVE V8 Supercars Championship
Sat 1.45am BT Sport 3
Action from race 28 at Sandown.

LIVE FIA World Endurance Championship
Sat 3.55am Euro1; Sun 6am BT Sport 3
The 4 Hours of Shanghai in China.

LIVE World Rallycross
Sun 12noon FreeSports & BT Sport 2
Action from Cape Town, South Africa.

LIVE NASCAR: Bluegreen Vacations 500
Sun 7pm FreeSports
The 37th round of the season from Avondale, Arizona.

LIVE F1: Brazilian Grand Prix
Fri 12.45pm, 4.45pm Sky Sports F1
Coverage of the first two practice sessions at Interlagos.

LIVE World Rally Championship
Fri 4am BT Sport 1
Final-round action from Australia..

RUGBY LEAGUE

LIVE New Zealand v Great Britain
Sat 6.30am BBC2 (kick-off 7am)
The third Test in a four-match tour for the Lions, held at Christchurch Stadium. Highlights: Sat 9.30am BBC Red Button 1; Sat 1.15pm BBC1.

Sport A-Z and football planner >>>

SUBSCRIPTION OFFER

Get 6 issues for only £1*

Your payments will then continue at £19.99 payable every 3 months, saving 36%

SAVE UP TO 36%

Subscribe online at tvandsatsubs.com/ADN9 or call 0330 333 1113 and quote code XTS-ADN9

Offer open to new UK subscribers only. *After your first 6 issues, your subscription will continue at £19.99 payable every 3 months by Direct Debit, saving 36% on the full price. Offer open to new UK subscribers only. With the price guaranteed for the first 12 months. Final closing date for all orders is 3 February 2020. Please allow up to 6 weeks for delivery. The full subscription rate is for 1 year and includes postage and packaging. If the magazine ordered changes frequency per annum, we will honour the number of issues paid for, not the term of the subscription. For inquiries and overseas rates, contact help@magazinesdirect.com or call +44 (0) 330 333 1113. For full terms and conditions, visit magazinesdirect.com/terms.

Voted 'Cutest Baby' of 2014!

Savana

A handcrafted So Truly Real™ collectable doll

Portrait doll based on our baby photo contest winner!

Soft RealTouch® *vinyl skin*

The winning entry!

Only 4 instalments of £34.99

PAY NOTHING NOW

RESERVATION APPLICATION

Please Respond Promptly

To: The Bradford Exchange Ltd, PO Box 653, Stoke-on-Trent ST4 4RA

YES! Please reserve __(Qty) of the ***'Savana' So Truly Real® Doll*** for me as described in this advertisement. I need PAY NOTHING NOW!

Complete today or Call 0333 003 0019

Name (Mr/Mrs/Miss/Ms).....(PLEASE PRINT)

Address.....

.....

Telephone.....

Mobile.....

Email Address.....

Applicants must be aged 18 or over. Please note, we may contact you via mail, email and mobile with information about your reservation. For details of our privacy policy, please go to www.bradford.co.uk/privacypolicy or contact us at the above address or phone number.

The Bradford Exchange · Since 1973 ·

03-02154-001

Order Ref:P375151

She'll win your heart!

We invited doll lovers to submit photos of the cutest babies they knew on Facebook®, and received hundreds of entries. We couldn't pick, so we put it to a vote – and thousands of our fans chose *'Savana'* as the winner! World-renowned portrait doll artist P. Lau then expertly sculpted a doll so adorably accurate to the winning photograph, it's hard to believe she's a doll and not a real baby!

'Savana' is a So Truly Real® collector doll, handcrafted of *RealTouch®* vinyl to capture every lifelike detail. Her plump cheeks are artfully hand-blushed. She has baby-soft hair underneath her hood and long lashes framing her big blue eyes are applied by hand. She is fully poseable and *weighted* to feel just right in your arms. She wears a soft fleece outfit trimmed with hearts, because we know she'll steal yours!

A unique collecting opportunity, destined to sell quickly – order now!

Artist P. Lau dolls sell for thousands, but this very first baby contest portrait doll can be yours for just 4 interest-free instalments of £34.99 – that's only £139.96 (plus £9.99 S&S)*. It is accompanied by our 365-day guarantee and a Certificate of Authenticity. Pay nothing now – complete and return your Reservation Application today!

© The Bradford Exchange. * S&S - Shipping & Service. Offer applies to UK only. A credit check may be carried out by a licensed Credit Reference Agency. Our guarantee is in addition to the rights provided to you by consumer protection regulations.
03-02154-001

Fastest way to order
www.bradford.co.uk/savana
or call our 24hr hotline on 0333 003 0019
and quote reference code P375151

RUGBY UNION

LIVE France Women v England Women
Sat 12.45pm Sky Sports Arena & Sky Sports Mix (kick-off 1.10pm)
Coverage of the Quilter International in Clermont-Ferrand.

LIVE Gloucester v Saracens
Sat 2.30pm BT Sport 2 (k-o 3pm)
Premiership action from Kingsholm.

LIVE Ospreys v Southern Kings
Sat 2.45pm Premier Sports 2
Pro14 coverage from Swansea.

LIVE Zebre v Glasgow Warriors
Sat 2.55pm FreeSports
A Pro14 clash in Parma.

LIVE Bedford Blues v Newcastle Falcons
Sat 3.15pm Sky Sports Arena & Sky Sports Mix
Championship coverage.

LIVE Cardiff Blues v Cheetahs
Sat 5pm S4C; Sat 5.10pm Premier Sports 1
Pro14 action from Cardiff Arms Park.

LIVE Munster v Ulster
Sat 5.10pm Premier Sports 2
A Pro14 clash at Thomond Park.

LIVE Scarlets v Benetton
Sat 7.20pm Premier Sports 1
Pro14 action from Parc y Scarlets.

LIVE Exeter Chiefs v Bristol Bears
Sun 2.30pm BT Sport 2 (k-o 3pm)
Premiership from Sandy Park.

LIVE Merthyr v Llandovery
Fri 7pm BBC2 Wales & BBC Red Button 1
Welsh Premiership coverage.

LIVE Gloucester v Toulouse
Fri 7pm BT Sport 2 (k-o 7.45pm)
European Champions Cup action at Kingsholm Stadium. See p29.
Highlights: Fri 11.30pm BT Sport 1.

SNOOKER

LIVE Champion of Champions
Sat 6.45pm; Sun 12.45pm, 6.45pm ITV4
Coverage of the annual tournament in Coventry, including Sunday's final.

LIVE Northern Ireland Open
Mon-Thu 12.45pm, 6.45pm; Fri 11.45am, 6.45pm Euro1; Mon-Thu 12.45pm; Fri 11.45am Quest
The tournament opens in Belfast.
Highlights: Mon-Fri 5.30pm Euro1.

SQUASH

LIVE World Championships
Thu 2pm; Fri 2.30pm BT Sport 1
Action from Doha, Qatar, including the men's final on Friday.

TENNIS

LIVE ATP Finals
Sun 1.50pm; Mon-Fri 2pm BBC2
From The O2 in London. See p29.

WRESTLING

LIVE World Sambo Championships
Sat & Sun 9am Euro2
From Cheongju, South Korea.

LIVE AEW: Full Gear Live
Sat 1am ITV Box Office HD

LIVE WWE Late Night Raw
Mon 1am Sky Sports Arena

LIVE WWE Late Night Smackdown
Fri 1am Sky Sports Main Event & Sky Sports Action

Football planner

Saturday 9

LIVE Newcastle Jets v Perth Glory
6am BT Sport 3
A-League action.

LIVE Western United v Western Sydney Wanderers
8.30am BT Sport 3
A-League at GMHBA Stadium.

LIVE Alaves v Real Valladolid
11.55am FreeSports & Premier Sports 1 (kick-off 12noon)
La Liga from the Mendizorrotza.

LIVE Nottingham Forest v Derby County
12noon Sky Sports Main Event & 12noon Sky Sports Football (kick-off 12.30pm)
Championship at The City Ground.

LIVE Chelsea v Crystal Palace
12noon BT Sport 1 (k-o 12.30pm)
Premier League at Stamford Bridge.

LIVE Holstein Kiel v Hamburg
12noon BT Sport 3
Bundesliga 2 at Holstein-Stadion.

LIVE Leicester City v Arsenal
5pm Sky Sports Main Event & Sky Sports Premier League (kick-off 5.30pm)
Coverage of the top-flight clash from King Power Stadium.

LIVE England Women v Germany Women
5.15pm BBC2 (kick-off 5.30pm)
All the action from the friendly, played in front of a capacity crowd at Wembley Stadium. The match is set to break the record attendance for a women's football match in Britain, set during the 2012 Olympics. England will be looking to treat the fans to a much-improved performance after struggling in their post-World Cup matches.

LIVE Bayern Munich v Borussia Dortmund
5.15pm BT Sport 1 (k-o 5.30pm)
Der Klassiker from Allianz Arena.

LIVE Sassuolo v Bologna
7.40pm FreeSports (k-o 7.45pm)
Serie A from Mapei Stadium.

LIVE Barcelona v Celta Vigo
7.55pm Premier Sports 2 (kick-off 8pm)
La Liga from the Camp Nou.

LIVE Melbourne Victory v Wellington Phoenix
5am BT Sport 1
A-League action at AAMI Park.

Sunday 10

LIVE Adelaide United v Brisbane Roar
7am BT Sport 1
A-League at Hindmarsh Stadium.

LIVE Cagliari v Fiorentina
11.20am Premier Sports 1
Serie A at Sardegna Arena.

LIVE Cardiff City v Bristol City
11.30am Sky Sports Main Event & 11.30am Sky Sports Football (kick-off 12noon)
Championship at Cardiff City Stadium.

LIVE Dover Athletic v Southend United
11.30am BT Sport 1 (k-o 12noon)
FA Cup first-round action from Crabble Athletic Ground.

LIVE PREMIER LEAGUE

Chelsea v Crystal Palace

Saturday, BT Sport 1 HD, kick-off 12.30pm

Andros Townsend has scored three Premier League goals against Chelsea and the former England man will be out to continue Crystal Palace's good start to the season at Stamford Bridge, where Gary Cahill faces the club he left in August.

LIVE PREMIER LEAGUE

Leicester City v Arsenal

Saturday, Sky Sports Main Event HD & Sky Sports Premier League HD, kick-off 5.30pm

After Arsenal's surprise 1-0 defeat at Sheffield United, Unai Emery's team could struggle on the road again at the King Power Stadium. Leicester are seeking a fifth consecutive home Premier League win.

LIVE PREMIER LEAGUE

Wolves v Aston Villa

Sunday, Sky Sports Main Event HD & Sky Sports Premier League HD, kick-off 2pm

Wolves face Villa again less than two weeks after the clubs' fourth-round tie in the Carabao Cup. Villa centre-backs Tyrone Mings and Björn Engels have formed a solid partnership since the Belgian signed from Reims this summer.

LIVE Borussia Monchengladbach v Werder Bremen
12.30pm BT Sport 3
Bundesliga at Borussia-Park.

LIVE Athletic Bilbao v Levante
12.55pm Premier Sports 2 (kick-off 1pm)
La Liga at San Mamés.

LIVE Wolverhampton Wanderers v Aston Villa
1pm Sky Sports Main Event & Sky Sports Premier League (kick-off 2pm)
Top-flight clash from Molineux.

LIVE Sampdoria v Atalanta
1.50pm Premier Sports 1 (kick-off 2pm)
Serie A encounter.

LIVE Rennes v Amiens
2pm BT Sport/ESPN
Ligue 1 at Roazhon Park.

LIVE Hayes & Yeading v Oxford United
2pm BT Sport 1 (k-o 2.15pm)
First round of the FA Cup at the SKYEx Community Stadium.

LIVE Livingston v Rangers
2.30pm Sky Sports Football (kick-off 3pm)
Coverage of the Scottish top-flight clash from Tony Macaroni Arena.

LIVE Wolfsburg v Bayer Leverkusen
2.30pm BT Sport 3
Bundesliga at Volkswagen Arena.

LIVE Atletico Madrid v Espanyol
2.55pm Premier Sports 2 (kick-off 3pm)
La Liga at Wanda Metropolitano.

LIVE Liverpool v Manchester City
4pm Sky Sports Main Event & Sky Sports Premier League (kick-off 4.30pm)
Coverage of the top-flight clash from Anfield.

LIVE Nantes v Saint-Etienne
4pm BT Sport/ESPN
Ligue 1 at the Stade de la Beaujoire.

LIVE Freiburg v Eintracht Frankfurt
4.45pm BT Sport 3 (k-o 5pm)
Bundesliga encounter.

LIVE Parma v Roma
4.50pm Premier Sports 1 (kick-off 5pm)
Serie A from Il Tardini.

Match of the Day. FA Cup Highlights
5.15pm BBC2

LIVE Getafe v Osasuna
5.25pm Premier Sports 2 (kick-off 5.30pm)
La Liga encounter.

LIVE Juventus v Milan
7.35pm Premier Sports 1 (kick-off 7.45pm)
Serie A at Allianz Stadium.

LIVE Marseille v Lyon
7.45pm BT Sport 1 (k-o 8pm)
Action from the top flight in France at the Stade Velodrome.

LIVE Real Betis v Sevilla
7.55pm Premier Sports 2 (kick-off 8pm)
Coverage of El Gran Derbi between the two Sevillian sides.

LIVE MLS
8pm Sky Sports Football
Coverage of the MLS Cup Final.

Monday 11

LIVE Harrogate Town v Portsmouth
7pm BT Sport 1 (kick-off 7.45pm)
FA Cup first round at Wetherby Road.

LIVE Larne v Crusaders
7.35pm Sky Sports Football (kick-off 7.45pm)
Coverage of the NIFL Premiership match from Inver Park.

Tuesday 12

LIVE Czech Republic Women v England Women
7pm BBC4 (kick-off 7.15pm)
All the action from the international friendly at Stadion Strelecky ostrov in Ceske Budejovice. The Czech side are ranked 23 places below England by FIFA.

England's Grand
10.45pm ITV
Gareth Southgate, Harry Kane and Ian Wright join a host of players, authors and experts for a journey through the history of the men's football team ahead of England's 1,000th match on Thursday.

Thursday 14

LIVE Western Sydney Wanderers Women v Adelaide United Women
8.30am BT Sport 1
W-League encounter.

LIVE Turkey v Iceland
4.55pm Sky Sports Football; 5pm Sky Sports Main Event (kick-off 5pm)
Euro 2020 Group H qualifier from Turk Telekom Arena.

LIVE England v Montenegro
7pm ITV (kick-off 7.45pm)
Euro 2020 Group A qualifier at Wembley Stadium. England need at least a draw to mark the occasion by securing their place in the Euro 2020 finals. The reverse fixture saw the Gareth Southgate's men claim an emphatic 5-1 victory.

LIVE Portugal v Lithuania
7.40pm Sky Sports Premier League (kick-off 7.45pm)
Coverage of the Group B match from Estadio Algarve.

LIVE Republic of Ireland v New Zealand
7.40pm Sky Sports Football (kick-off 7.45pm)
Friendly match from Aviva Stadium.

LIVE France v Moldova
7.40pm Sky Sports Mix (kick-off 7.45pm)
Coverage of the Euro 2020 Group H qualifier from Stade de France.

Friday 15

LIVE Central Coast Mariners v Adelaide United
8.30am BT Sport 1
A-League at Central Coast Stadium.

LIVE Finland v Liechtenstein
4.55pm Sky Sports Football; 5pm Sky Sports Main Event (kick-off 5pm)
Coverage of the Euro 2020 Group J qualifier from Telia 5G-Areena.

LIVE Switzerland v Georgia
7.40pm Sky Sports Premier League (kick-off 7.45pm)
Coverage of the Euro 2020 Group D qualifier from Kybunpark.

LIVE Denmark v Gibraltar
7.40pm Sky Sports Football (kick-off 7.45pm)
Coverage of the Euro 2020 Group D qualifier from Parken Stadium.

LIVE Bala Town v Airbus UK Broughton
7.55pm S4C (kick-off 8pm)
Coverage of the Cymru Premier encounter at Maes Tegid. English language commentary is available.

PHOTOS: GETTY

GIVE THE GIFT THAT KEEPS ON GIVING!

Subscribe to TV&Satellite Week

6 issues for £1*

- FREE Christmas greeting card when purchased as a gift!
- Every issue delivered to your door
- Money Back Guarantee
- TV&Satellite Week has everything you need to know about the most exciting shows on TV

Online at **tvandsatsubs.com/ADN9**

Phone **0330 333 1113** Quote code ADN9
(Monday to Saturday from 8am to 6pm, UK time)

completed form below to **FREEPOST TI Media Limited**
(No stamp needed –UK Only)

THE DIRECT DEBIT GUARANTEE. This Guarantee is offered by all banks and building societies that accept instructions to pay Direct Debits. If there are any changes to the amount, date or frequency of your Direct Debit, Magazines Direct will notify you 10 working days in advance of your account being debited or as otherwise agreed. If you request Magazines Direct to collect a payment, confirmation of the amount and date will be given to you at the time of the request. If an error is made in the payment of your Direct Debit by Magazines Direct or your bank or building society, you are entitled to a full and immediate refund of the amount paid from your bank or building society. If you receive a refund you are not entitled to, you must pay it back when Magazines Direct asks you to. You can cancel a Direct Debit at any time by simply contacting your bank or building society. Written confirmation may be required. Please also notify us.

I would like to subscribe to TV&Satellite Week

Please tick your preferred payment method:

☐ **UK Direct Debit: Pay just £1 for your first 6 issues.** Your payments will then continue at £19.99 payable every 3 months, saving 36% full price £31.49 — TOP OFFER

☐ **UK 2 year (102 issues) credit card:** Pay only £163.49 (full price £251.90) saving 35% across the two years

☐ **UK 1 year (51 issues) credit card:** Pay only £87.99 (full price £125.95) saving 30% across the year

Your Details:

Mr/Mrs/Ms/Miss: Forename:

Surname:

Email:

Address:

Postcode:

Mobile Tel No:

Home Tel No: (inc. area code)

I would like to send a gift subscription to:

Please also fill out 'Your Details' above. To give more than one subscription, please supply address details on a separate sheet.

Mr/Mrs/Ms/Miss: Forename:

Surname:

Address:

Postcode:

CHOOSE FROM 3 EASY WAYS TO PAY:

1. DIRECT DEBIT (UK ONLY)

Pay just £1 for your first 6 issues by direct debit. Then pay only £19.99 every 3 months saving 36%

Instruction to your Bank or Building Society to pay by Direct Debit. Name and full postal address of your bank or building society.

Service user number: 7 6 4 2 2 1

DIRECT Debit

To: The Manager Bank/Building Society:

Address:

Postcode:

Name(s) of Account Holder(s):

Branch Sort Code: – –

Bank/Building Society Account No:

Instructions to your Bank or Building Society: Please pay Magazines Direct from the accounts detailed on this Instruction subject to the safeguards assured by the Direct Debit Guarantee. I understand that this instruction may remain with Magazines Direct and if so, details will be passed electronically to my Bank or Building Society.

Signature

(I am over 18)

Date

Banks and building societies may not accept Direct Debit instructions for some types of account.

By submitting your information, you agree to our Privacy Policy available at www.ti-media.com/privacy. Please keep me up to date with special offers and news from TV & Satellite Week and other brands within the TI Media Limited Group by ☐ email, ☐ post, ☐ telephone and/or ☐ SMS. You can unsubscribe at any time.

2. CHEQUE. I enclose a cheque/postal order made payable to TI Media Limited, for £_____

3. CREDIT/DEBIT CARD. Please debit £ _____ from my:

☐ Visa ☐ Visa Debit ☐ Mastercard ☐ Amex

Card No

Expiry Date

MM/YY

Signature Date

(I am over 18)

A Christmas card will be sent to all gift orders received by 8th December 2019 (either by email or post) so that you can send it on to the recipient before Christmas. If you supply an email address your order will be acknowledged by email and you will be given the option to download a Christmas card or request one by post. If you do not supply an email address you will automatically be sent a postal Christmas card.

☐ **Please keep me up to date with special offers and news just by email from carefully selected companies. Your personal details will not be shared with those companies - we send the emails and you can unsubscribe at any time. Offer closes 3rd February 2020.** Offer open to new subscribers only. Direct Debit offer is available to UK subscribers only. *After your first 6 issues your subscription will continue at £19.99 payable every 3 months by UK Direct Debit. This price is guaranteed for the first 12 months and we will notify you in advance of any price changes. Orders purchased as a gift before Sunday 8th December 2019 will begin with the first available issue in January. All weekly titles will begin with the first available issue in January. All gift orders purchased after this date will begin with the first available issue. If you would like your gift subscription to start with an earlier issue please contact customer services. Orders purchased for yourself will start with the next available issue. Please allow up to six weeks for delivery of your first subscription issue (up to eight weeks overseas). The full subscription rate is for 12 months (51 issues) and includes postage and packaging. TI Media Limited may cancel a subscription and provide a pro rata refund if it ceases to publish the relevant titles for any reason. For full terms and conditions, visit www.magazinesdirect.com/terms. For enquiries please call: +44 (0) 330 333 1113. Lines are open Monday - Saturday 8am - 6pm UK Time or e-mail: help@magazinesdirect. com. Calls to 0330 numbers will be charged at no more than a national landline call, and may be included in your phone provider's call bundle.

XTS CODE: ADN9

Saturday

9 November

Evening Planner

Football

Premier League
BT Sport 1 HD, k.o. 12.30pm; SS Main Event HD/Premier League HD, k.o.5.30pm
Chelsea play Crystal Palace, ahead of top-five clash Leicester v Arsenal

Entertainment

Strictly Come Dancing
BBC1 HD, 6.50pm
The couples go all out for the judges to make it to Blackpool next week, and they acknowledge Remembrance Sunday

Tribute

Royal British Legion Festival of Remembrance
BBC1 HD, 9pm
At the Royal Albert Hall, Huw Edwards presents the Armed Forces memorial

Documentary

Novels That Shaped Our World
BBC2 HD, 9.45pm
How the novel has encouraged social change, starting with women's voices

SKY EVENING TIME	7.00PM	7.30PM	8.00PM	8.30PM	9.00PM	9.30PM	10.00PM	10.30PM
Favourites								
101 BBC1	◂ 6.50 Strictly Come Dancing			8.10 The Wall	9.00 Royal British Legion Festival of Remembrance			
102 BBC2	◂ 5.15 Football – Live	7.30 Dad's Army	8.00 Great Australian Railway Journeys		9.00 QI XL		9.45 Novels That Shaped Our World	
103 ITV	7.00 Take Me Out			8.10 The X Factor: Celebrity			10.00 The Jonathan Ross Show	
104 CHANNEL 4	7.00 Great British Car Journeys		8.00 Film: The Huntsman: Winter's War					10.10 Film: Why Him?
105 CHANNEL 5	7.00 Police Interceptors		8.00 Fare Dodgers: At War with the Law		9.00 Film: The Rock			
106 SKY ONE	7.00 The Simpsons		8.00 A League of Their Own		9.00 Film: Batman Begins			
Entertainment								
116 BBC4	7.00 Nature's Wonderlands: Islands of...		8.00 Wild China		9.00 Spiral			
118 ITV2	◂ 6.40 Film: Godzilla				9.00 Film: The World's End			
136 MORE4	◂ 6.55 Come Dine with Me		8.00 Emergency Helicopter Medics		9.00 24 Hours in A&E			
135 E4	7.00 The Big Bang Theory				9.00 Film: The Twilight Saga: Breaking Dawn – Part 2			
107 SKY WITNESS	7.00 Blue Bloods				9.00 9-1-1		10.00 Law & Order: Special Victims Unit	
108 SKY ATLANTIC	7.00 Without a Trace				9.00 War Dog: A Soldier's Best Friend			10.20 Film: The Tale
110 GOLD	◂ 5.50 Only Fools and Horses						10.00 Trust Morecambe & Wise	
111 DAVE	◂ 6.40 Would I Lie to You?		8.00 Not Going Out				10.00 Dave Gorman: Terms and Conditions...	
119 ITV3	7.00 Midsomer Murders				9.00 Endeavour			
120 ITV4	◂ 6.45 Snooker: Champion of Champions – Live: The second semi-final on day six from Ricoh Arena in Coventry							10.30 An Audience...
112 COMEDY CENTRAL		7.15 Film: Ace Ventura Pet Detective			9.00 Film: Coming to America			
114 SYFY	7.00 Film: Dragonball Evolution				9.00 Film: Assassination Games			
109 W	7.00 Outnumbered				9.00 Film: Superbad			
113 UNIVERSAL	7.00 NCIS		8.00 CSI: Miami					
124 FOX	7.00 NCIS: New Orleans		8.00 NCIS		9.00 American Dad!		10.00 Family Guy	
122 SKY ARTS	7.00 Discovering: David Bowie		8.00 Soundtracks: Songs That Defined...		9.00 Hansa Studios: By the Wall 1976-90			
Documentary								
125 DISCOVERY	7.00 Gold Rush		8.00 Gold Rush: White Water		9.00 Tony Robinson's World War One		10.00 Liberation Heroes: The Last...	
162 ANIMAL PLANET	7.00 The Zoo		8.00 Ronda Rousey Uncaged		9.00 The Lost Kingdom of the Yeti			
129 NAT GEO	7.00 Bloody Tales of the Tower		8.00 Bloody Tales					
130 HISTORY	7.00 Lost Worlds				9.00 Atlantis Found			
155 YESTERDAY	7.00 Sounds of the Sixties		8.00 You've Got a Friend: The Carole King...		9.00 Bangers and Cash			
166 EDEN	7.00 Close Up with Hippos		8.00 Emerald Islands of Malaysia		9.00 Vet Safari			
Films								
301 SKY PREMIERE	◂ 6.30 The Star		8.00 The Nutcracker and the Four Realms			9.45 Miss Bala		
303 SKY HITS	◂ 6.00 Jumanji: Welcome to the Jungle		8.00 Aquaman					10.30 Fast & Furious...
310 SKY GREATS	7.00 The Great Escape						10.00 Saving Private Ryan	
305 SKY DISNEY	7.00 Up			8.40 Aladdin				10.15 John Carter
306 SKY FAMILY	◂ 6.20 The Pirates! In an Adventure with...		8.00 Johnny English Strikes Again			9.35 The Chronicles of Narnia: The Voyage of the Dawn Treader		
307 SKY ACTION	◂ 5.50 Captain America: The First Avenger		8.00 Fantastic Beasts: The Crimes of Grindelwald					10.30 Venom
308 SKY COMEDY		7.15 Shaun of the Dead			9.00 Hot Fuzz			
309 SKY THRILLER	◂ 6.00 Patriot Games		8.00 Clear and Present Danger					10.25 The Sum of All...
304 SKY CHRISTMAS	◂ 6.00 Fred Claus		8.00 The Star			9.50 The Polar Express		
311 SKY SCI-FI		7.20 Time Trap			9.00 Halloween			
302 FIVE STAR MOVIES	◂ 5.50 Star Wars: Episode V – The Empire...		8.00 Star Wars: Episode VI – Return of the Jedi					10.20 Jaws
313 FILM4	◂ 5.55 Exodus: Gods and Kings				9.00 Momentum			
315 TCM	◂ 6.20 Darby's Rangers				9.00 Outbreak			
Sport								
401 MAIN EVENT	◂ 5.00 Premier League – Live: Leicester City v Arsenal (Kick-off 5.30)			8.30 Grand Slam of Darts – Live: The second session from day one from Aldersley Leisure Village				
402 PREMIER LEAGUE	◂ 5.00 Premier League – Live: Leicester City v Arsenal (Kick-off 5.30)			8.30 Renault Game of the Day				10.30 Match Choice
403 FOOTBALL	7.00 Goal Zone		8.15 EFL Greatest Games		9.00 EFL Play-Off Final Highlights		10.00 EFL Highlights	10.30 SPFL Greatest...
404 CRICKET	7.00 Masterclass: Muralitharan		8.00 How the 2015 ICC World Cup Was Won				10.00 Captain's Log	
413 BT SPORT 1	◂ 5.15 Bundesliga...	7.30 The Emirates FA Cup		8.30 College Football – Live: Action from College Football				
414 BT SPORT 2	◂ 5.45 West Indies Super50 Cup – Live: Guyana Jaguars v Trinidad & Tobago					9.45 UEFA Magazine	10.15 West Indies Super50 Cup...	

◂ Denotes programmes starting before 7.00pm † Regions vary

SATURDAY

SAVE UP TO 36%
SUBSCRIPTION OFFER: 6 ISSUES FOR £1*
Subscribe online www.tvandsatsubs.com/ADN9
OR CALL 0330 3331 113 and quote code ADN9
*Your payments will then continue at £19.99 payable every three months, saving 36%

BBC1

101 101/115 801 | 101 108 | 1 101 | 101 101/106

6.00 AM **Breakfast** (S)
9.15 **Saturday Kitchen Live** New edition With Trevor McDonald. (S)
10.45 NEW **The Lord Mayor's Show** Coverage of the annual ceremonial parade through London. (S)
12.05 PM **Football Focus** (S)
1.00 **BBC News** (S)
1.15 **International Rugby League** New Zealand v Great Britain: Action from the third Test at Christchurch Stadium. (S)
2.30 **Cycling: Track World Cup Highlights** Round two at the Sir Chris Hoy Velodrome, Glasgow. (S)
4.00 **Final Score** Results round-up. (S)
5.10 **Celebrity Mastermind** With Shaun Ryder, Arabella Weir, Stef Reid and Sean Fletcher. (S)(R)
5.40 **BBC News** (S)
5.50 **Local News** (S)

8.10 The Wall

6 PM

6.00 **Pointless Celebrities** New edition A writers special edition of the quiz, with Laurence Marks, Maurice Gran and Terry Deary. (S)
6.50 **Strictly Come Dancing** New edition Tess Daly and Claudia Winkleman present the eighth live episode of the series, as the remaining couples take to the dance floor, hoping to impress the judges and the viewers at home. (S)
■ *Strictly Come Dancing: The Results* is tomorrow at 7.20pm

7 PM

8 PM

8.10 **The Wall** New edition 5/6. Jared and Sophie, a couple from Essex, take part in the game show. Hosted by Danny Dyer. (S)
■ Repeated on Tuesday

9 PM

9.00 NEW **Royal British Legion Festival of Remembrance** Huw Edwards presents the Royal British Legion's annual Festival of Remembrance from the Royal Albert Hall. Artists including James Blunt, Leona Lewis and Jeff Goldblum will perform alongside the Central Band of the Royal Air Force and the Bands of HM Royal Marines. (S)

10 PM

10.45 **BBC News** (S) Followed by **Lottery Update** (S)
11.00 **Match of the Day** Highlights of the latest Premier League matches, including Leicester City v Arsenal, and Chelsea v Crystal Palace. *Match of the Day 2* is tomorrow at 10.30pm. (S)
12.25 AM **The NFL Show** Including highlights of Oakland Raiders v Los Angeles Chargers. (S)
12.55 **Weather for the Week Ahead** Seven-day forecast. (S)
1.00 **to 6.00** AM **BBC News** (S)

BBC2

102 102/115 802 | 102 102 | 2 102 | 102 102/106

6.30 AM LIVE **International Rugby League** New Zealand v Great Britain: The third Test from Christchurch. Kick-off is at 7.00. (S)
9.00 **Wild & Weird** (S)(R)
9.15 **Growing Up Wild: Natural World** Documentary. (S)(R)
10.15 **Robot Wars** (S)(R)
11.10 **Celebrity Antiques Road Trip** (R)
12.10 PM **MasterChef: The Professionals** 1&2/21. (S)(R)(AD)
2.10 **Joan Fontaine: Talking Pictures** The life of the actress. (R)
2.40 FILM **Jane Eyre** Drama. (1943, b/w, PG, 95min) ★★★★
4.15 **Britain's Biggest Warship Goes to Sea** The F35 jets are tested. (S)(R)
5.15 LIVE **Women's International Football** England v Germany: The friendly match from Wembley Stadium. Kick-off is at 5.30. (S)

10.45 Pose

6 PM

6.00 LIVE **Women's Football** (started at 5.15pm)

7 PM

7.30 **Dad's Army** *Brain versus Brawn:* Captain Mainwaring and his platoon tackle a fire. (S)(R)

8 PM

8.00 **Great Australian Railway Journeys** New edition 3/6. Michael Portillo embarks on an adventure aboard the Indian Pacific railway, travelling from Adelaide to Perth. (S)(AD)

9 PM

9.00 **QI XL** With Jason Manford, Aisling Bea and Anuvab Pal. (S)(R)
9.45 NEW SERIES **Novels That Shaped Our World** 1/3. The impact of novels written by women, with extracts from Jane Austen, Mary Shelley and Virginia Woolf. (S)

10 PM

10.45 **Pose** New episode *What Would Candy Do?* 5/10. Damon and Ricky audition for a spot on a Madonna tour. (S2) (S)(AD)
11.30 **Pose** New episode *Love's in Need of Love Today:* 6/10. After falling ill while organising his annual Aids cabaret, Pray Tell lands in the hospital and receives a series of unexpected visitors. (S2) (S)(AD)
12.15 AM FILM **Testament of Youth** Drama based on the memoirs of writer Vera Brittain, starring Alicia Vikander and Kit Harington. (S) (AD) (2014, 12, 120min) ★★★★
2.15 **to 6.15** AM **Previews** (S)

ITV

103 103/176 803 | 103 113/103 | 3 103 | 103 111

6.00 AM **CITV**
7.30 **Scrambled!** (S)
9.25 **ITV News** (S)
9.30 NEW SERIES **James Martin's Saturday Morning** With guests Rick Astley, Craig Revel Horwood and Atul Kochhar. (S)
11.40 **Nadia's Family Feasts** (S)(R)
12.35 PM **ITV News** (S)
12.45 **The Mountain** 2/4. Shirley Bassey arrives to unveil a train carriage named in her honour. (S)(R)(AD)
1.10 **Ninja Warrior UK** 6/8. The second part of the semi-final. (S)(R)(AD)
2.10 **Catchphrase** Game show. (S)(R)
2.55 **Midsomer Murders** *The Green Man:* Human skeletons are unearthed. Guest stars Cherie Lunghi and David Bradley. (S)(R)
4.55 **Tipping Point** Game show. (S)(R)
5.50 **ITV News** (S)

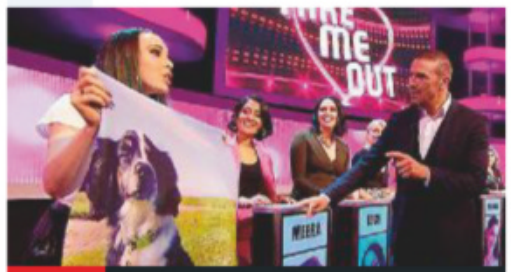
7.00 Take Me Out

6 PM

6.00 **Local News** (S)
6.10 **The Chase Celebrity Special** New edition *A Good Morning Britain* special, with Susanna Reid, Piers Morgan, Richard Arnold and Kate Garraway taking on quiz genius The Chaser. (S)

7 PM

7.00 **Take Me Out** New edition 3/7 Mountain-biking champion Tom, plus-sized model and author Peter, Royal Marine Joel and musician Caolan enter the 'love lift' in the hope of impressing 30 single women. (S)

8 PM

8.10 **The X Factor: Celebrity** New edition Dermot O'Leary hosts the next stage in the star-studded version of the singing contest, which features further live performances in London. The remaining acts have got through the initial rounds in Los Angeles and the judges' deliberation, and now must battle it out for the chance to be crowned champion and win a record deal. (S)
■ Repeated tomorrow

9 PM

10 PM

10.00 **The Jonathan Ross Show** New edition The host is joined by guests Nicole Scherzinger, Louis Walsh and Tom Allen, while Tiesto and Mabel perform together in the studio. (S)
■ Repeated on Thursday
11.05 **ITV News** (S)
11.25 **Lethal Weapon** *The Spy Who Loved Me:* 15/15. Final episode. Murtaugh is forced to question his loyalties when Cole is investigated by the FBI. (S3) (S)(R)(AD)
12.15 AM **Ideal World**
3.00 **Bang on the Money** Game show with Rickie Haywood-Williams and Melvin Odoom. (S)(SL)(R)
3.50 **to 6.00** AM **ITV Nightscreen**

+1 hour 203 | 114 | 33 | 112

CHANNEL 4

104 104/138 803 | 104 141 | 4 104 | 104

6.05 AM **The King of Queens** (S)(R)(AD)
6.30 **The King of Queens** (S)(R)(AD)
6.55 **Everybody Loves Raymond** (S)(R)
7.45 **Frasier** (S5) (S)(R)(AD)
8.35 **The Big Bang Theory** (S)(R)(AD)
9.30 **The Simpsons** (S)(R)(AD)
11.00 **Couples Come Dine with Me** (S)(R)
12.00 NOON **Four in a Bed** Five editions of the B&B challenge. (S)(R)
2.30 PM **A Place in the Sun: Winter Sun** From Valencia, Spain. (S)(R)
3.30 **The Secret Life of the Zoo** A macaw goes on the run. (S)(R)(AD)
4.30 **Four Rooms with Sarah Beeny** New edition The dealers consider the value of film memorabilia from *The Elephant Man*. (S)
5.30 **How to Halve Your Supermarket Bill** Sabrina Grant and Anna Richardson help two families cut their shopping costs. (S)(R)(AD)

10.10 Why Him?

6 PM

6.30 **News** (S)

7 PM

7.00 **Great British Car Journeys** 1/3. Christopher Timothy and Peter Davison take a classic 1930s car along some of Britain's vintage roads, beginning with the route from Inverness to the Isle of Skye. (S)(R)(AD)

8 PM

8.00 FILM **The Huntsman: Winter's War** Fantasy adventure starring Chris Hemsworth. Two warriors try to conceal their forbidden love as they fight to survive the intentions of Ice Queen Freya and her sister Ravenna. With Charlize Theron, Emily Blunt and Jessica Chastain. (S)(AD) (2016, 12, 130min) ★★★
SEX ●●● VIOLENCE ●●● LANGUAGE ●●●

9 PM

10 PM

10.10 FILM **Why Him?** Comedy starring Bryan Cranston, James Franco, Zoey Deutch and Megan Mullally. (S) (AD) (2016, 15, 135min) ★★
SEX ●●● VIOLENCE ●●● LANGUAGE ●●●
12.25 AM FILM **Sahara** Action adventure starring Matthew McConaughey. An explorer and his sidekick embark on a treasure hunt for a long-lost Confederate battleship. (S)(AD) (2005, 12, 125min) ★★★
2.30 **The Last Leg** With comedian and actress Aisling Bea. (S)(R)
3.25 **Hollyoaks** (S)(SL)(R)(AD)
5.30 **to 5.50** AM **Kirstie's Handmade Treasures** (S)(R)

+1 hour 204 | 142 | 15 109 | 121

(S) Subtitles (SL) Signing (R) Repeat (AD) Audio Description

CHANNEL 5

105 105 805 | 105 150 | 5 105 | 105 105

6.00 AM **Milkshake!**
10.05 **SpongeBob SquarePants** (S)(R)
10.15 **Rise of the Teenage Mutant Ninja Turtles** Animation. (S)(R)
10.30 **Access** Showbiz news. (S)
10.40 **Police Interceptors** (S)(R)
11.40 **Friends** 11/25. (S6) (S)(R)
12.05 PM **Friends** (S6) (S)(R)
1.35 FILM **Christmas Everlasting** Festive drama starring Tatyana Ali and Jaida-Iman Benjamin. (S) (2018, PG, 110min) ★★
3.25 FILM **A Cinderella Christmas** Romantic comedy starring Emma Rigby and Peter Porte. (S) (2016, PG, 115min) ★★
5.20 FILM **Annie Claus is Coming to Town** Seasonal family drama starring Maria Thayer, Sam Page and Vivica A Fox. (S) (2011, U, 95min) ★★★

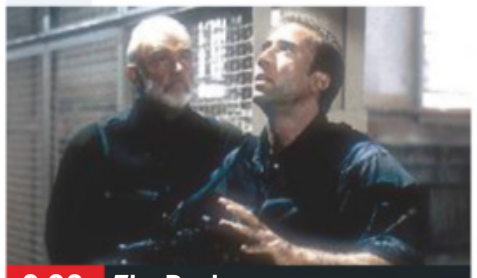

9.00 The Rock

6.55 **News** (S)
7.00 **Police Interceptors** 4/16. Nick and the team perform a textbook tactical pursuit and containment on a suspected cloned car, and a drink-driver attempts to escape the police. (S)(R)
8.00 **Fare Dodgers: At War with the Law** 3/4. An offender is landed with a bill to square off three years of illegal travel, while one suspect is found in with a banned substance. (S)(R)
9.00 FILM **The Rock** Action thriller starring Sean Connery and Nicolas Cage. An FBI chemical weapons expert and a convict try to break into Alcatraz to foil a demented US marine general who has seized the island. With Ed Harris. (S) (1996, 15, 165min) ★★★★
SEX ●●● VIOLENCE ●●● LANGUAGE ●●●
11.45 **Greatest Ever Movie Blunders** 5/6. Featuring mistakes in *Ghostbusters, 50 Shades of Grey* and *Trolls*. (S)(R)
12.45 AM **Lip Sync Battle: Vorderman v Kemp** (S)(R)
1.10 **21.co.uk Live Casino Show** (S)
3.10 **NCIS** 9&10/24. (S9) (S)(R)
4.45 **House Doctor** (S)(SL)(R)
5.10 **Great Artists** (S)(SL)(R)
5.35 **to 6.00** AM **Wildlife SOS** (SL)(R)

+1 hour 205 | 155 | 44 | 128

SKY ONE

106 106 806 | 110 109

6.00 AM **Monkey Business** (S)(R)(AD)
8.30 **Modern Family** (S2) (S)(R)
10.30 **Soccer AM** Football magazine.
12.00 NOON **Supergirl** *Blurred Lines:* Kara attempts to mend her relationship with Lena. (S5) (R)
1.00 PM **The Flash** *Dead Men Running:* Barry prepares a member of Team Flash for life without him. (S6) (R)
2.00 **Modern Family** (S2) (S)(R)
3.00 **Gillette Soccer Saturday** Jeff Stelling is joined by a panel of former players to preside over the day's football action.
5.00 **The Simpsons** *Bart to the Future:* Bart sees into his future with the help of a mysterious casino owner. (S)(R) **5.30** *Days of Wine and D'Oh'ses:* Barney gives up alcohol. (S)(R)

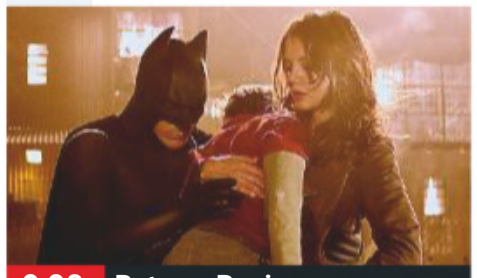

9.00 Batman Begins

6.00 **The Simpsons** *Kill the Alligator and Run:* Homer accidentally kills a legendary alligator. (S)(R) **6.30** *Last Tap Dance in Springfield:* Lisa tries to become a dancer. (S)(R)
7.00 **The Simpsons** *It's a Mad, Mad, Mad, Mad Marge:* Otto breaks up with his new bride. (S)(R) **7.30** *Behind the Laughter:* Featuring the guest voice of Stephen Hawking. (S)(R)
8.00 **A League of Their Own** Sports-based comedy quiz, with boxer Anthony Joshua, comedian Jimmy Carr and snowboarder Jenny Jones, joining Jamie Redknapp and Andrew Flintoff. (S)(R)
9.00 FILM **Batman Begins** Dark comic-book thriller starring Christian Bale, Liam Neeson, Cillian Murphy, Michael Caine and Morgan Freeman. Young billionaire Bruce Wayne creates a formidable alter ego to strike fear into the crooks and thugs of crime-riddled Gotham City. (S) (2005, 12, 140min) ★★★★★
SEX ●●● VIOLENCE ●●● LANGUAGE ●●●
11.30 **The Russell Howard Hour** Topical comedy show. (R)
12.30 AM **There's Something About Movies** Comedy panel show with Matt Dillon, Guz Khan and Hannah John-Kamen. (R)
1.30 **Brit Cops: Rapid Response** Documentary series. (S)(R)(AD)
2.30 **An Idiot Abroad 3** (S)(R)(AD)
3.30 **to 6.00** AM **Motorway Patrol** (S)(R)

+1 hour 206

LOCAL VARIATIONS

BBC1

SCOTLAND
Sky **951**, Virgin **862**, Freesat **960**
4.00-5.10pm Sportscene Results (S)
N. IRELAND
Sky **953**, Virgin **863**, Freesat **957**
5.00-5.10pm Final Score from Northern Ireland (S)
WALES
Sky **952**, Virgin **864**, Freesat **964**
No variations

BBC2

N. IRELAND
Sky **972**, Freesat **969**
7.30pm Coast Lives (S)(R) **7.45** Family Footsteps (S)(R) **8.15** Great Australian Railway Journeys New edition (S) (AD) **9.15-9.45pm** The Blame Game (S)(R)
WALES
Sky **971**, Freesat **971**
7.30-8.00pm Richard Osman's House of Games New edition (S)

ITV

No variations

S4C

Sky **134**, Virgin **166**, Freesat **120**
6.00am Cyw **8.00** Stwnsh Sadwrn **10.00** Wal Berlin **11.00** Codi Hwyl America **11.30** Ty am Ddim **12.30pm** Ffermio **1.00** Ward Plant **1.30** Cegin Bryn (AD) **2.00** NEW SERIES Gwyl Cerdd Dant 2019 **5.00** LIVE Clwb Rygbi **7.15** Newyddion a Chwaraeon **7.30** Rhannu New edition **8.00** Gwyl Cerdd Dant 2019 New edition **11.00** Hansh **11.30pm-12.10am** Bry: Mewn Cyfyng-Gyngor

BBC4

116 116 | 107 | 9/82 | 106 | 173 107

BBC4 programmes start at 7.00pm

7.00 PM **Nature's Wonderlands: Islands of Evolution** 3/3. A look at what happens to a volcanic island as it nears the end of its life cycle.
8.00 **Wild China** 6/6. Examining the government's efforts to manage environmental concerns on the country's eastern seaboard.
9.00 **Spiral** New episodes 9/12. Laure and Gilou decide to reactivate the now-dormant money-laundering operation. **10.00** 10/12. Tintin is tasked with investigating Laure and Gilou's unscrupulous methods. Subtitled. (S7)
10.50 **Blackadder Goes Forth** 4/6. Guest stars Rik Mayall.
11.20 **Blackadder Goes Forth**
12.20 AM **Top of the Pops: 1988** With Sinitta and U2. **12.50** With The Pasadenas.
1.20 **Nature's Wonderlands: Islands of Evolution**
2.20 **Wild China**
3.20 **to 3.50** AM **Chalkie Davies: Rock Photographer**

+1 hour 218 | 116 | 27 | 114

MORE4

136 136 830 | 147 195 | 18 | 124

8.55 AM **Food Unwrapped**
9.25 **A Place in the Sun: Home or Away** Triple bill. **12.30** PM **Location, Location, Location** Double bill.
2.35 **Four in a Bed**
5.15 **Come Dine with Me** The first dinner party in Dumfries and Galloway. **5.50** A horse enthusiast and banker hosts the second dinner party.
6.25 **Come Dine with Me** A local radio DJ prepares chicken stuffed with haggis. **6.55** An Indian-themed menu with dishes including tandoori monkfish. **7.25** The final dinner party in Dumfries and Galloway.
8.00 **Emergency Helicopter Medics** An appearance at a charity event is cut short by an emergency.
9.00 **24 Hours in A&E** A man faces life-changing injuries and surgery after colliding with a car on his motorbike. **10.00** A 59-year-old woman is rushed to A&E after collapsing at home with signs of a stroke.
11.05 **Father Ted**
12.15 AM **It Was Alright in the 1970s** Society, sex and stereotypes in the 1970s.
1.15 **8 Out of 10 Cats Does Countdown**
2.20 **Savage Kingdom**
3.25 **to 3.55** AM **Food Unwrapped**

+1 hour 236 | 196 | 86 | 125

ITV2

118 118 816 | 115 176 | 6 | 113

6.00 AM **Totally Bonkers Guinness World Records**
6.25 **You've Been Framed!**
6.50 **Emmerdale**
10.00 **Coronation Street**
1.25 PM **Take Me Out**
2.40 **You've Been Framed!**
3.05 FILM **Spy Kids** Comedy starring Antonio Banderas and Carla Gugino. (2001, U, 88min) ★★★★
5.00 FILM **Space Jam** Comedy fantasy starring basketball star Michael Jordan. (1996, U, 87min) ★★★
6.40 FILM **Godzilla** Thriller remake starring Aaron Taylor-Johnson and Bryan Cranston. A giant monster may be the only hope of stopping a race of underground creatures on a deadly global rampage. With Elizabeth Olsen. (2014, 12, 123min) ★★★
9.00 FILM **The World's End** Sci-fi action comedy starring Simon Pegg and Nick Frost. An epic pub crawl takes a very bizarre turn for five former friends. With Paddy Considine, Martin Freeman and Eddie Marsan. (2013, 15, 109min) ★★★★
11.15 **Family Guy**
12.40 AM **American Dad!**
1.35 **The Cleveland Show** 7/24. Roberta plans to spend the day with Federline. (S1)
2.05 **to 2.50** AM **Don't Hate the Playaz**

+1 hour 235 | 146 | 28 | 123

E4

135 135 829 | 106 145 | 13 | 122

6.00 AM **Rude(ish) Tube Shorts**
6.15 **Ramsay's Kitchen Nightmares USA**
8.10 **Made in Chelsea**
9.15 **The Goldbergs**
10.45 FILM **The Borrowers** Children's adventure starring John Goodman, Jim Broadbent and Celia Imrie. (1997, U, 86min) ★★★★
12.30 PM **Brooklyn Nine-Nine**
4.30 **Young Sheldon**
5.00 **The Big Bang Theory** 5&6/23. Double bill. (S3)
6.00 **The Big Bang Theory** Six episodes, including at: **7.30** 1/24. Bernadette and Amy visit a conference. **8.00** 2/24. Leonard returns from his research expedition. **8.30** 3/24. Raj designs a scavenger hunt. (S7)
9.00 FILM **The Twilight Saga: Breaking Dawn – Part 2** Supernatural romance thriller starring Kristen Stewart, Robert Pattinson and Taylor Lautner. Bella and Edward's half-human, half-vampire daughter becomes the target of a powerful vampire clan. (2012, 12, 110min) ★★★
11.20 **Gogglebox** The households' opinions on recent television.
12.25 AM **First Dates**
2.35 **Rude Tube**
3.30 **to 6.00** AM **How I Met Your Mother**

+1 hour 235 | 146 | 28 | 123

Saturday primetime

SATURDAY Entertainment

Saturday

Sky Witness

107 107 807 112 111

6.00 AM **The Real A&E**
9.00 **Sun, Sea and A&E**
11.00 **Paramedics** A young woman found unresponsive on a bus has Carina baffled.
12.00 NOON **Paramedics** An ambulance crew help a man in danger of losing his arm.
1.00 PM **UK Border Force** Documentary taking viewers inside the UK Border Agency.
2.00 **Nothing to Declare** Ten editions of the documentary series following the work of customs officers in Australia.

7.00 Blue Bloods

7 PM

7.00 **Blue Bloods** *Hall of Mirrors*: 13/22. Danny investigates the murder of an undercover agent at a cricket match.

8 PM

8.00 **Blue Bloods** *My Funny Valentine*: 14/22. Police investigate the kidnapping of a teenager, and Nicky plays Cupid for Erin. (S1)

9 PM

9.00 **9-1-1** *Awful People:* 5/18. Maddie wants to see the faces behind the calls so she spends a shift with Athena. (S2)

10 PM

10.00 **Law & Order: Special Victims Unit** *Branded:* 6/24. A businessman is found tied up, stripped and branded. (S12)
11.00 **Law & Order: Special Victims Unit** 7/24. (S12)
12.00 M'T **Law & Order: Special Victims Unit** 8/24. (S12)
1.00 AM **CSI** 12/23. (S10)
2.00 **Blue Bloods** 13&14/22. (S1)
4.00 **to 6.00** AM **Nothing to Declare**

+1 hour 207 180

Sky Atlantic

108 108 808

6.00 AM **Fish Town**
7.00 **Richard E Grant's Hotel Secrets**
8.00 **David Attenborough's Kingdom of Plants**
11.00 **Making of David Attenborough's Kingdom of Plants** Behind the scenes.
12.00 NOON **CSI** 7/23. (S2)
1.00 PM **CSI** Triple bill. (S2)
4.00 **Without a Trace** Triple bill of the drama, including at: **6.00** 15/23. A bride vanishes at her wedding, leading to suspicions of kidnapping. (S1)

10.20 The Tale

7.00 **Without a Trace** *Clare de Lune:* 16/23. Jack and the team investigate a girl's disappearance from a psychiatric hospital.

8.00 **Without a Trace** *Kam Li:* 17/23. The team search for a retired US army officer. (S1)

9.00 **War Dog: A Soldier's Best Friend** Exploring the unbreakable bond between multi-purpose canines and their handlers.

10.20 **FILM The Tale** Drama starring Laura Dern. (2018, 15, 114min) ★★★★
SEX ●●● VIOLENCE ●●● LANG ●●●

12.30 AM **Ray Donovan** 3/12. Ray officially begins working for Samantha Winslow again.
1.35 **Ray Donovan** 4/12. (S6)
2.40 **Last Week Tonight with John Oliver** Talk show.
3.15 **CSI**. 8/23. (S2)
4.10 **to 6.00** AM **Urban Secrets**

+1 hour 208

GOLD

110 110 810 124 310 392

7.15 AM **We Have Been Watching**
8.10 **The Green Green Grass**
10.10 **Only Fools and Horses**
12.00 NOON **Only Fools and Horses** Seven episodes of the comedy, including at: **1.20** PM Del Boy plans a spot of salmon-poaching. **2.00** As shown at 7.15pm. **3.20** Del Boy cannot believe his ears when Rodney tells him he has found a girlfriend. **4.00** Del Boy visits the dentist. **5.50** The Trotter brothers' finances hit an all-time low.

7.15 Only Fools and Horses

7.15 **Only Fools and Horses** The council reject Del Boy's application for a home improvement grant, but his spirits are raised by news of a fancy-dress party across town. **8.40** Raquel's father finds an old watch among the Trotters' junk, which he claims could net them a fortune at auction. But nothing can quite prepare them for the shock they have in store.

10.00 **Trust Morecambe & Wise** 1/4. Rarely seen footage featuring the immortal duo at the peak of their careers.
11.00 **Harry Enfield and Chums**
11.35 **Two Pints of Lager...**
12.55 AM **Spaced**
1.30 **David Jason: Planes, Trains and Automobiles**
2.25 **Upstart Crow**
2.55 **to 4.00** AM **Harry Hill's TV Burp**

+1 hour 210 194

ITV3

119 119 817 117 177 10 115

6.00 AM **On the Buses**
6.30 **Agatha Christie's Poirot**
8.35 **Inspector Morse**
10.50 **Agatha Christie's Poirot**
12.55 PM **Agatha Christie's Poirot** *Cards on the Table:* A bridge player is stabbed to death. **2.55** *Taken at the Flood:* A grieving widow is suspected of murder. With Jenny Agutter.
5.00 **Foyle's War** *Bleak Midwinter:* When a woman is killed in an explosion in a munitions factory, Foyle is asked to investigate the death.

7.00 Midsomer Murders

7.00 **Midsomer Murders** *The Oblong Murders:* Jones infiltrates a cult to investigate a woman's disappearance, but he and Barnaby soon start digging into an old case involving the death of a couple in a boat explosion.

9.00 **Endeavour** *Apollo:* The detective investigates the deaths of an astrophysicist and his girlfriend in a tragic car accident as the rest of the world eagerly awaits news of the first moon landings.

11.00 **A Touch of Frost** *Hidden Truth:* Detective Jack Frost searches for a woman who witnessed a gangland murder – and soon finds himself targeted by a contract killer.
1.10 AM **The Loch** 1/6. (S1)
2.05 **to 2.25** AM **On the Buses**

+1 hour 219 174 34 116

ITV4

120 120 818 118 178 24 117

6.00 AM **Football's Greatest: Bobby Charlton**
6.20 **The Professionals**
7.20 **The Big Fish Off**
8.25 **Monster Carp**
9.30 **ITV Racing: Opening Show**
10.30 **The Sweeney**
11.35 **Columbo: How to Dial Murder**
1.05 PM **Nijinsky's Triple Crown**
1.15 **LIVE ITV Racing** From Aintree, Doncaster and Wincanton.
4.00 **World of Sport: Petrol Heads**
4.15 **FILM The Way West** Western. (1967, PG, 122min) ★★

11.35 Columbo: How to Dial...

6.45 **LIVE Snooker: Champion of Champions** Jill Douglas presents coverage of the second semi-final from the Ricoh Arena in Coventry, where the winners from group two and group three face each other over the best of 11 frames. With analysis from Stephen Hendry, Neal Foulds and Alan McManus, and commentary by Clive Everton, David Hendon and Phil Yates.

10.30 **An Audience with Billy Connolly** The comedian entertains a celebrity crowd including Ringo Starr and Twiggy.
11.40 **World Cup Rivalries: Brazil v Italy**
12.00 M'T **All Elite Wrestling: Full Gear – Buy In** Action ahead of the pay-per-view main event in Baltimore, Maryland.
1.00 AM **Minder**
2.00 **to 3.00** AM **The Sweeney**

+1 hour 220 175 154

BBC Scotland

SCOT 115 108 9 108 106
REST OF UK 457 162 108

12.10 **to 7.00** PM **As shown on BBC2.**
7.00 PM **The Seven**
7.15 **Seven Days**
8.00 **Grand Tours of the Scottish Islands** Paul Murton visits Harris and Lewis, then heads to the Uists and Benbecula.
9.00 **Scotland from the Sky** James Crawford explores how planners and architects took to Scotland's skies after World War Two.
10.00 **Best of Chewin' the Fat** Highlights of the series with Ford Kiernan and Greg Hemphill.
10.30 **Scot Squad** 2/6. Chat show host Lorraine Kelly discovers no one is above the law. (S5)
11.00 PM **to 12.00** M'T **TRNSMT** Performances from TRNSMT 2019 festival, including Catfish and the Bottlemen.

Sky Two

170 160

7.00 AM **Four Weddings**
9.00 **Babylon 5** (S3)
2.00 PM **Stargate SG-1** (S9)
6.00 **Stargate SG-1** 13/20. The team experience the merging of alternative realities. (S9)
7.00 **Road Wars** Footage of highway dangers. **8.00** Police officers combat vehicle crime.
9.00 **S.W.A.T.** *Rocket Fuel:* 20/23. Tan brings in his mentor to help on a drug case. (S2)
10.00 **In the Long Run** 4/6. Bagpipes protests when Kirsty gets a job at the bookies. (S2)
10.30 **Manifest** *Hard Landing:* 15/16. Michaela meets James Griffin during a police investigation. (S1)
11.30 **Manifest** 16/16. (S1)
12.30 AM **The Force: Manchester**
1.30 **Stop, Search, Seize**
4.30 **to 6.00** AM **RSPCA Animal Rescue**

Pick

152 165 11 144

6.00 AM **Nothing to Declare**
9.00 **60 Minute Makeover**
1.00 PM **60 Minute Makeover** Triple bill.
4.00 **The Chase Celebrity Special** With Janet Street-Porter, Joe Pasquale, Mark Durden-Smith and Austin Healey.
5.00 **Motorbike Cops**
6.00 **Nabbed** Double bill.
7.00 **Caught Red Handed** Police put out a decoy car to catch thieves. **7.40** An intruder scares a shop's employees. **8.20** A man traps a carer who has been stealing money.
9.00 **Brit Cops: War on Crime** Documentary.
10.00 **The Force: Manchester**
11.00 **Banged Up Abroad**
12.00 M'T **Road Wars**
1.00 AM **Brit Cops: Rapid Response** Triple bill.
4.00 **to 6.00** AM **Caught Red Handed**

+1 hour 252 92 145

Dave

111 111 127 227 19 157 19

7.10 AM **Top Gear USA Special** A US road trip.
8.00 **Top Gear**
9.00 **Celebrity Storage Hunters** With Tim Vine.
10.00 **American Pickers**
12.00 NOON **Expedition with Steve Backshall**
1.00 PM **Cops UK: Bodycam Squad** Documentary.
2.00 **Mega Air**
3.00 **Top Gear USA Special**
4.00 **Top Gear** Double bill.
6.00 **Would I Lie to You?**
8.00 **Not Going Out** Triple bill.
10.00 **Dave Gorman: Terms and Conditions Apply** With guests Sally Phillips, Desiree Burch and Jessica Knappett.
11.00 **Mock the Week**
11.40 **Would I Lie to You?**
12.20 AM **Have I Got a Bit More Old News for You**
1.20 **Not Going Out**
2.45 **The Last Man on Earth**
3.35 **to 4.00** AM **The Indestructibles**

+1 hour 211 131 79

Comedy Central

112 112 812 132 181 307 370

8.00 AM **Friends** (S1)
11.30 **Michael McIntyre's Big Show** With Niall Horan, Jason Manford and Miranda Hart.
12.30 PM **FILM The Perfect Man** Romantic comedy starring Hilary Duff. (2005, PG, 100min) ★★
2.30 **Friends** (S1&2)
7.15 **FILM Ace Ventura Pet Detective** Comedy starring Jim Carrey and Courteney Cox. (1993, 12, 86min) ★★★★
9.00 **FILM Coming to America** Comedy starring Eddie Murphy. (1988, 15, 116min) ★★
11.15 **Lee Evans Live at Wembley** Stand-up show at Wembley Arena.
1.50 AM **Russell Howard & Mum: Globetrotters**
2.45 **South Park** (S10)
3.30 **Lip Sync Battle**
3.55 **to 5.00** AM **Impractical Jokers**

+1 hour 212 133

ITV Be

131 119 179 26 118

6.00 AM **Manzo'd with Children** Double bill.
6.55 **The Real Housewives of New Jersey**
8.45 **Be Beautiful**
9.00 **LittleBe**
12.00 NOON **Income Property**
12.25 PM **Back to Mine**
12.55 **Absolutely Ascot**
1.55 **The Only Way Is Essex**
2.55 **The Real Housewives of Cheshire**
3.55 **Ferne McCann: First Time Mum**
5.00 **Dinner Date**
7.00 **Dinner Date** Double bill of the dating show.
9.00 **Botched** Terry helps a male rapper in need of a breast reduction.
10.00 **Ibiza Weekender** Jordan comes face to face with another ex. **11.00** David seeks the help of a familiar face.
12.00 M'T **to 12.55** AM **The Real Housewives of New York City**

+1 hour 231 120 119

★★★★★ Excellent ★★★★ Very Good ★★★ Good ★★ Average ★ Poor

Alibi

132 132 826 | 126 212 | 312 | 382

7.10 AM **Murdoch Mysteries** (S10)
8.00 **Death in Paradise** 7/8. (S5)
9.00 **Father Brown** Triple bill.
12.00 NOON **Father Brown**
1.00 PM **Father Brown**
2.00 **Death in Paradise** (S7)
4.00 **Father Brown** *The Brewer's Daughter:* Sid falls for the heiress to a local brewery.
5.00 *The Hangman's Demise:* The priest investigates the murder of a former hangman.
6.00 *The Crackpot of the Empire:* A former comedian swears revenge on the priest.

11.45 Takers

7.00 **Father Brown** *The Daughter of Autolycus:* Flambeau enlists Father Brown's help to steal a gift from the Pope.

8.00 **Father Brown** *The Kembleford Dragon:* The sleuth investigates when the local stationmaster is killed.

9.00 **Death in Paradise** *Murder from Above:* 1/8. DI Jack Mooney is tested when a billionaire's fiancée falls from a balcony the day before her lavish wedding.
10.20 *The Stakes Are High:* 2/8. Jack enters the world of poker when a player is poisoned. (S7)

11.45 FILM **Takers** Thriller starring Matt Dillion. A gang of bank robbers throw caution to the wind with their latest plan to raid an armoured van. (2010, 12, 106min) ★★★
1.55 **to 4.00** AM **Murdoch Mysteries**

+1 hour 232 191

Syfy

114 114 814 | 138 137 | 319 | 375

6.00 AM **Star Trek: Voyager** (S4)
8.00 **Teleshopping**
11.00 FILM **Cold Zone** Action drama starring Martin Cummins. (2016, 12, 85min) ★
12.50 PM FILM **Almighty Thor** Adventure starring Richard Grieco. (2011, 12, 92min) ★
2.50 FILM **Upside Down** Romantic fantasy starring Kirsten Dunst. (2012, 12, 115min) ★★
5.00 FILM **Simply Irresistible** Romantic comedy starring Sarah Michelle Gellar. (1999, PG, 96min) ★★

7.00 Dragonball Evolution

7.00 FILM **Dragonball Evolution** Fantasy starring Justin Chatwin. An orphan with a skill for martial arts is given one of the seven mystical Dragonballs which are being sought by an alien sorcerer. With Chow-Yun Fat. (2009, PG, 80min) ★★
SEX ●●● VIOLENCE ●●● LANG ●●●

9.00 FILM **Assassination Games** Action thriller starring Jean-Claude Van Damme and Scott Adkins. Two rival hitmen join forces to take down a gangster. With Kevin Chapman and Ivan Kaye. (2010, 18, 95min) ★★
SEX ●●● VIOLENCE ●●● LANG ●●●

11.00 FILM **The Jackal** Thriller. (1997, 18, 124min) ★★
1.30 AM FILM **Witchslayer Gretl** (2012, PG, 88min) ★★
3.20 **Future Man** 4/13. (S2)
4.00 **to 6.00** AM FILM **Weather Wars** Sci-fi disaster thriller. (2011, 15, 82min) ★★

+1 hour 214 229

W

109 109 809 | 125 211 | 311 | 383

6.10 AM **The Bill** The fire at the E1 bar reveals the Devlins have many enemies.
7.00 Smithy comes across a lorryload of illegal immigrants.
8.00 Smithy is accused of planting evidence.
9.00 Tensions mount between Callum and Smithy.
10.00 Smithy is forced to take the witness stand.
11.00 **Tipping Point** Double bill.
1.00 PM **Tipping Point** Six further editions of the arcade-themed quiz hosted by Ben Shephard.

9.00 Superbad

7.00 **Outnumbered** Sue has an ongoing battle with a problematic printer.
7.40 Pete's goddaughter comes to stay from Australia with the family.
8.20 Jake has a decision to make about his education, and Sue has had enough of her guest.

9.00 FILM **Superbad** Teen comedy starring Jonah Hill and Michael Cera. Two high school friends embark on a quest to buy booze and lose their virginity. With Christopher Mintz-Plasse. (2007, 15, 108min) ★★★★
SEX ●●● VIOLENCE ●●● LANG ●●●

11.30 **One Born Every Minute**
12.30 AM **Grimm** 7/13. Monroe's birthday getaway is ruined by a hotel employee with a deadly vendetta. (S6)
1.20 **MasterChef USA**
2.00 **to 3.00** AM **Leaving Amish Paradise**

+1 hour 209 190

Universal

113 113 813 | 122 121 | 320 | 385

8.00 AM **Law & Order** (S12)
1.00 PM **NCIS** 18/24. A supposedly dead Marine comes back to life on the autopsy table.
2.00 20/24. A murder investigation proves complicated for McGee.
3.00 21/24. An informant is found murdered.
4.00 23/24. A man is found dead in a taxi.
5.00 24/24. Tony and Jeanne are held hostage. (S4)
6.00 1/19. The hunt for La Grenouille intensifies. (S5)

9.00 CSI: Miami

7.00 **NCIS** *Family:* 2/19. The agents are called to the scene of a car accident in which a petty officer was killed. (S5)

8.00 **CSI: Miami** *Burned:* 22/24. Horatio investigates an arson attack that looks like a case of revenge.

9.00 **CSI: Miami** *Kill Switch:* 23/24. The team investigate when a suspected carjacker is murdered. (S5)

10.00 **CSI: Miami** *Lost Son:* 1/24. Horatio investigates when it emerges the man at the wheel of a crashed yacht had been shot. (S3)
11.00 **CSI: Miami** 2/24. A suspected killer decides to represent himself in court. (S3)
12.00 M'T **CSI: Miami** 3/24. The team investigate after a woman is pushed under a bus. (S3)
1.00 AM **CSI: Miami** 4/24. (S3)
2.00 **to 5.00** AM **Private Eyes**

+1 hour 213 206

FOX

124 124 821 | 157 199

8.00 AM **The Closer** 11/15. (S6)
9.00 **Bones** 2/22. (S5)
11.00 **The Mentalist** 10/24. (S3)
12.00 NOON **Bull** 4/23. (S1)
1.00 PM **Bones** 4/22. (S5)
2.00 **Bull** 5/23. (S1)
3.00 **The Mentalist** 11/24. (S3)
4.00 **Bones** 5/22. (S5)
5.00 **Bull** 6/23. A couple intend to prosecute their daughter's fiancé for her murder. (S1)
6.00 **The Mentalist** 12/24. A profiler helps investigate a double murder. (S3)

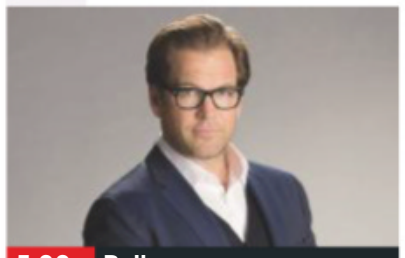
5.00 Bull

7.00 **NCIS: New Orleans** *Trust Me:* 21/24. Tammy is convinced that a conman committed the murder of a navy doctor. (S5)

8.00 **NCIS** *Return to Sender:* 21/24. Gibbs teams up with Senior FBI Agent TC Fornell to hunt two British fugitives. (S13)

9.00 **American Dad!** 17/19. Stan and Francine argue over how to redecorate.
9.30 18/19. Francine gets a job at Stan's office. (S7)

10.00 **Family Guy** 7/20. Brian gets a job at a suicide hotline centre.
10.30 8/20. Meg takes up drinking. (S16)
11.00 **American Dad!** 15/19. Roger tries to make Steve popular.
11.30 16/19. (S7)
12.00 M'T **Family Guy** (S2)
12.30 AM **American Dad!** (S9)
1.00 **Family Guy**
3.00 **American Dad!** (S7&9)
4.00 **to 5.00** AM **The Closer**

+1 hour 224 158

Saturday

7 PM | 8 PM | 9 PM | 10 PM

Sony Channel

157 189 48 142

6.00 AM **The Waltons**
9.00 **Hart to Hart**
1.00 PM **Hart to Hart**
4.00 **Charlie's Angels** (S1)
5.00 **T.J. Hooker** (S2)
6.00 **Starsky & Hutch** *Losing Streak:* 16/22. A musician steals a stash of counterfeit cash.
7.00 *Silence:* 17/22. A racketeer frames a deaf mute for his crimes.
8.00 *The Omaha Tiger:* 18/22. The duo investigate murders at a wrestling arena. (S1)
9.00 **Classic Who Wants to Be a Millionaire?** Triple bill of the big-prize quiz hosted by Chris Tarrant.
12.00 M'T **Classic Who Wants to Be a Millionaire?**
1.00 AM **Charlie's Angels**
2.00 **Hart to Hart** (S4)
3.00 **M*A*S*H** 10/24. (S3)
3.30 **Rumpole of the Bailey**
5.10 **to 6.00** AM **Touched by an Angel**

+1 hour 257 220 152

Sky Arts

122 122 820 | 123 156

6.00 AM **The Three Tenors: Birth of a Legend**
7.35 **Tales of the Unexpected**
10.00 **Landscape Artist of the Year 2019**
11.00 **Battle of the Brass Bands** Documentary.
12.00 NOON **Discovering**
1.00 PM **Discovering**
5.00 **Classic Albums**
6.00 **Queen – Live in Milton Keynes**
7.00 **Discovering: David Bowie** The career of the musician and actor.
8.00 **Soundtracks: Songs That Defined History** A look at the course of the Cold War in Berlin through music.
9.00 **Hansa Studios: By the Wall 1976-90**
11.00 **Free to Rock: How Rock & Roll Brought Down the Wall**
12.15 AM **Leonard Cohen I'm Your Man** Documentary.
2.15 **Dixie Chicks: DCX MMXVI Live**
4.10 **to 6.00** AM **The Sixties**

4seven

137 143 203 47 110 127

9.00 AM **Junior Bake Off**
1.00 PM **Junior Bake Off**
2.00 **Escape to the Chateau: DIY** Five editions.
7.00 **Ramsay's Kitchen Nightmares USA** Gordon Ramsay tries to save a failing Italian restaurant in Boston.
8.00 A restaurant in Connecticut neglected by its husband-and-wife managers.
9.00 **Gogglebox**
10.00 **Celebrity Hunted** Jean-Christophe Novelli and Aldo Zilli come up with an audacious plan.
11.05 **8 Out of 10 Cats Does Countdown**
12.10 AM **The British Tribe Next Door**
1.15 **Shut-Ins: Britain's Fattest People**
2.20 **The Secret Life of the Zoo** A blue-throated macaw goes on the run.
3.20 **The Dog House**
4.20 **to 4.50** AM **Travel Man: 48 Hours in Krakow**

5USA

141/169 153 21 129

9.00 AM **Criminals: Caught on Camera**
9.25 **Murder, She Wrote**
1.30 PM **Murder, She Wrote**
3.35 **Columbo: Etude in Black** Crime mystery.
5.35 **Columbo: Publish or Perish** Murder mystery.
7.00 **NCIS** *Personal Day:* 2/24. The team try to bring down a drug dealer.
8.00 *Incognito:* 3/24. Bishop and McGee pose as a married couple to investigate a US Marine's murder. (S13)
9.00 **Law & Order: Special Victims Unit** *Resilience:* 10/25. A suicide attempt by a rape victim opens up a dark family secret.
10.00 *Damaged:* 11/25. A six-year-old girl tests positive for a sexually transmitted disease. (S4)
11.00 **Law & Order: Special Victims Unit** (S4)
3.50 **to 4.00** AM **Access**

+1 hour 241 185 57 130

5STAR

128 151 30 131

8.00 AM **Access**
8.10 **Two and a Half Men**
12.10 PM FILM **The Chronicles of Narnia: Prince Caspian** Fantasy. (2008, PG) ★★★
3.00 FILM **Mr Magorium's Wonder Emporium** Fantasy. (2007, U) ★★★
4.55 FILM **Pan** Fantasy adventure prequel. (2015, PG, 111min) ★★★
7.05 FILM **Jackie Chan's The Medallion** Action comedy starring Jackie Chan. (2003, PG) ★
9.00 FILM **Robin Hood: Prince of Thieves** Adventure starring Kevin Costner. (1991, PG, 138min) ★★
12.10 AM FILM **Scream 3** Thriller sequel. (2000, 18, 118min) ★★
2.35 **When Kids Kill: Date with Death**
3.35 **to 4.00** AM **Two and a Half Men**

+1 hour 228 186 56

Drama

143 130 20 158

7.15 AM **The Brokenwood Mysteries**
9.00 **Pie in the Sky**
12.00 NOON **The Brokenwood Mysteries**
2.00 PM **The Brokenwood Mysteries** Triple bill.
8.00 **Murdoch Mysteries** *Mary Wept:* 12/18. The detective investigates when a statue of the Virgin Mary begins weeping blood. (S11)
9.00 **Frankie Drake Mysteries** *Radio Daze:* 3/10. Mary takes on a role acting in a radio drama, but realises the play is a cover for a heist. (S2)
10.00 **Silent Witness** *Awakenings:* Nikki travels to Mexico to attend the funeral of a Lyell Centre intern murdered in a carjacking.
12.35 AM **Ashes to Ashes**
1.40 **A Place to Call Home**
3.30 **to 4.00** AM **Garden Hopping**

+1 hour 243 226

SKY HD SD | VIRGIN HD | FREEVIEW HD | FREESAT HD | BT HD

SATURDAY Entertainment & Lifestyle

Saturday

AMC

332 381

Programmes start at 12noon.

12.00 NOON **FILM Driven** Action drama. (2001, PG, 116min) ★★
2.15 PM **Ride with Norman Reedus** Five editions.
6.35 **FILM The World's Fastest Indian** Road movie adventure starring Anthony Hopkins. (2005, 12, 127min) ★★★★
9.00 **FILM The Great Raid** World War Two drama with Benjamin Bratt and Joseph Fiennes. (2005, 15, 127min) ★★★
11.35 **FILM Emperor** Fact-based drama starring Matthew Fox. (2012, 12, 103min) ★★
1.40 AM **FILM Dirty Pretty Things** Thriller. (2002, 15, 97min) ★★★
3.30 **to 5.30** AM **FILM Jasper Jones** Mystery thriller. (2017, 12, 105min) ★★★★

CBS Drama

147 197 71 134

7.30 AM **Tomorrow's World**
8.00 **The Key of David**
8.30 **Teleshopping**
9.00 **Walker, Texas Ranger**
1.00 PM **Walker, Texas Ranger** (S6)
2.00 **Donal MacIntyre's Murder Files**
4.00 **Judge Judy**
7.00 **Judge Judy** Real-life small-claims cases.
9.00 **Psychic Private Eyes** Psychics Colin Fry, Tony Stockwell and TJ Higgs reopen cases of mysterious deaths and disappearances.
10.00 **Medium** *Light Sleeper:* 4/22. Allison's sleepwalking interferes with an investigation. **11.00** *Sweet Dreams:* 5/22. Allison dreams of an old schoolfriend. (S2)
12.00 M'T **Medium** *Dead Aim:* 6/22. Allison encounters another psychic. (S2)
1.00 AM **Medium** (S2)
3.00 **to 6.00** AM **Judge Judy**

CBS Justice

148 192 39 137

8.30 AM **The Key of David**
9.00 **Diagnosis Murder**
2.00 PM **NCIS** (S9&10)
7.00 **48 Hours: Mystery** The story of Sebastien Bellin's eight-month journey of recovery. **8.00** Jacob Nolan discusses his time in a New York prison for trying to kill his psychiatrist's ex-lover.
9.00 **Scorpion** *Chernobyl Intentions:* 24/25. The team must prevent a radiation leak. **10.00** *Toby or Not Toby:* 25/25. The team battle a former agent. (S2) **11.00** *Toby or Not Toby:* 1/25. Hackers seize control of aircraft and warships. (S3)
12.00 M'T **Scorpion** (S3)
2.00 AM **Ultimate Force** (S1)
3.05 **Bonanza** (S14)
4.00 **The High Chaparral**
4.50 **to 6.00** AM **Mission: Impossible**

CBS Reality

146 148 66 135

9.00 AM **Judge Judy**
1.00 PM **Judge Judy**
5.00 **Something's Killing Me**
7.00 **Medical Detectives**
8.00 **Ice Cold Killers** The hunt for Charles Sinclair, a cross-country serial killer who was eventually tracked to Alaska.
9.00 **Encounters with Evil** The perpetrators of some of the world's most notorious crimes. **10.00** A look at three cases of psycho killers. **11.00** The control imposed on victims by some of the world's most twisted jailers.
12.00 M'T **Encounters with Evil** Triple bill of editions.
3.00 AM **Scandal Made Me Famous**
3.50 **Urban Legends**
4.40 **Unsolved Mysteries**
5.30 **to 6.00** AM **Bondi Rescue**

+1 hour 246 201 67 136

Challenge

151 164 46 146

7.00 AM **Dale's Supermarket Sweep** Six editions.
10.00 **Catchphrase**
12.00 NOON **Bruce's Price Is Right** Five editions.
2.30 PM **Family Fortunes**
5.00 **Weakest Link**
7.00 **The Chase** Triple bill. Bradley Walsh presents as contestants take on quiz genius the Chaser.
10.00 **Who Wants to Be a Millionaire? Celebrity Christmas Special** Chris Tarrant invites a line-up of famous faces to play for charity, including David Baddiel and Frank Skinner and also Neil and Christine Hamilton.
11.00 **Bullseye** Double bill. Quiz testing contestants' skill at darts and their general knowledge.
12.00 M'T **Bullseye**
4.00 **to 6.00** AM **American Ninja Warrior**

+1 hour 251 230 147

Comedy Central Extra

127 182 308

6.00 AM **Most Ridiculous**
7.00 **Teleshopping**
9.00 **Most Ridiculous**
10.00 **Takeshi's Castle**
11.00 **Bob's Burgers**
12.00 NOON **Impractical Jokers: Inside Jokes**
12.25 PM **Impractical Jokers**
12.50 **Impractical Jokers: Inside Jokes**
1.40 **Impractical Jokers**
2.05 **Bob's Burgers** (S5)
5.00 **Fresh Prince of Bel Air**
7.00 **Bob's Burgers** 9&10/21. Double bill. (S5)
8.00 **Friends** (S2)
12.00 M'T **South Park**
2.00 AM **Russell Howard's Good News** Highlights.
2.55 **8 Out of 10 Cats**
3.45 **Russell Howard's Good News** Guest stand-ups.
4.30 **Bob's Burgers** (S6)
4.50 **Friends** (S1)
5.10 **to 6.00** AM **The Fresh Prince of Bel Air**

+1 hour 227

E!

123 123 834 140 139 321 386

7.00 AM **News**
8.00 **Keeping Up with the Kardashians**
11.00 **News: Daily Pop**
12.00 NOON **Keeping Up with the Kardashians**
2.00 PM **Botched**
4.00 **Botched: Most Outrageous Before and After**
4.30 **Dating: No Filter**
5.00 **Total Divas**
6.00 **Hollywood Medium with Tyler Henry**
7.00 **News** Showbiz news.
8.00 **Keeping Up with the Kardashians**
10.00 **Botched: Most Outrageous OMG Patients Countdown**
10.30 **Dating: No Filter**
11.00 **Botched**
12.00 M'T **Hollywood Medium with Tyler Henry**
2.00 AM **Teleshopping**
3.00 **Keeping Up with the Kardashians**
4.00 **to 5.00** AM **News**

Food Network

140 278 41 148

6.00 AM **Diners, Drive-Ins and Dives** Four editions.
8.00 **Christmas Cookie Challenge**
9.00 **Cooking Christmas with Matt and Lisa**
10.00 **The Pioneer Woman**
1.00 PM **Christmas Cookie Challenge**
2.00 **Barefoot Contessa**
2.30 **Girl Meets Farm** New edition A festive buffet.
3.00 **Trisha's Southern Kitchen** Double bill.
4.00 **Jamie's Festive Feast**
5.00 **Jamie's Ultimate Christmas**
6.00 **Jamie's Christmas Eve**
7.00 **Jamie's Affordable Christmas** Asian-style warm turkey salad.
8.00 **Jack Stein: Inside The Box** Double bill.
9.00 **Man v Food**
12.00 M'T **Mystery Diners**
1.00 **to 3.00** AM **Diners, Drive-Ins and Dives**

+1 hour 240 149

Lifetime

187 208 329 384

7.00 AM **Judge Judy**
12.00 NOON **My Great Big Wedding**
1.00 PM **Dance Moms**
2.00 **So Sharp: Dance Squad**
3.00 **The Real Housewives of Beverly Hills**
7.00 **Flipping Vegas**
8.00 **Little Women: LA** The girls hold a social media intervention for Tonya.
9.00 **Psychic Kids: The Next Generation** New edition A girl whose medical predictions keep coming true.
10.00 **My Ghost Story: Caught on Camera** A teenager is attacked by a tall, dark entity. **11.00** An old opera house in Florida.
12.00 M'T **Psychic Kids: The Next Generation**
1.00 AM **My Ghost Story: Caught on Camera**
3.00 **to 4.00** AM **Hardcore Pawn**

Paramount Network

153 188 187 54 132

9.00 AM **House**
11.55 **FILM Paper Moon** Comedy starring Ryan O'Neal. (1973, b/w, PG, 100min) ★★★★
2.00 PM **FILM Diana** Biopic starring Naomi Watts. (2013, 12, 110min) ★
4.15 **FILM A Royal Night Out** Comedy drama starring Bel Powley. (2014, 12, 97min) ★★★
6.15 **FILM The Remains of the Day** Merchant-Ivory period drama starring Anthony Hopkins, Emma Thompson and James Fox. (1993, U, 134min) ★★★★★
9.00 **FILM A Civil Action** Fact-based legal drama starring John Travolta. (1998, 15, 116min) ★★★
11.10 **The Strain** 6/13. (S2)
12.10 AM **Suits** 8&9/12. (S1)
2.00 **Neighbours**
4.15 **to 6.00** AM **Home and Away**

Quest

144 144 831 169 12 114 172

6.00 AM **Robson Green: Ultimate Catch**
7.00 **Fifth Gear**
8.00 **Wheeler Dealers**
9.00 **Wheeler Dealers: On the Road**
10.00 **Wheeler Dealers**
1.00 PM **Wheeler Dealers**
2.00 **American Pickers**
3.00 **Scrap Kings**
4.00 **Mighty Ships**
5.00 **Goblin Works Garage**
6.00 **Wheeler Dealers**
7.00 **Salvage Hunters**
9.00 **EFL on Quest** Highlights from the English Football League.
10.30 **Border Control: Spain**
11.00 **NASA's Unexplained Files** Saturn's clouds.
12.00 M'T **The Unexplained Files** Scarlet rain.
1.00 AM **Chasing Classic Cars**
2.00 **Fantomworks**
3.00 **Destroyed in Seconds**
4.00 **Fifth Gear**
5.00 **to 6.00** AM **Overhaulin'**

+1 hour 244 213 76 168

Quest Red

149 170 38 169

6.00 AM **Say Yes to the Dress**
6.25 **Say Yes... Atlanta**
7.00 **Bondi Vet**
8.00 **Bondi Vet Top Ten**
9.00 **My 600lb Life**
1.00 PM **Say Yes to the Dress** Ten editions.
6.00 **Long Island Medium**
8.00 **Dr Pimple Popper**
9.00 **Murder on CCTV**
10.00 **British Police: Our Toughest Cases** New edition A child serial killer on the ward of a Lincolnshire hospital.
11.00 **Serial Killer: The Devil Unchained** Series finale Todd confesses to two more murders.
1.00 AM **Body Cam**
2.00 **Murder Comes to Town**
3.00 **FBI Files**
3.50 **Animal Cops Philadelphia**
4.40 **Bondi Vet**
5.30 **to 6.00** AM **Say Yes to the Dress**

+1 hour 249 78 170

Really

142 128 17 160

6.00 AM **The Hotel Inspector**
7.00 **Teleshopping**
8.00 **Homes Under the Hammer** Four editions.
12.00 NOON **Antiques Road Trip** Double bill.
2.00 PM **Cops UK: Bodycam Squad** Double bill.
4.00 **Helicopter ER**
7.00 **Helicopter ER** A horsewoman with a head injury fights for life.
8.00 **Cops UK: Bodycam Squad** An officer is assaulted while trying to take a man into custody.
9.00 **Ambulance** Crews race to save the life of a man who collapsed suddenly at home.
10.00 **Helicopter ER**
11.00 **Into the Fire**
12.00 M'T **Help! My House Is Haunted** Exploring haunted houses.
1.00 AM **Ghost Chasers**
2.00 **Teleshopping**
4.00 **to 6.00** AM **Homes Under the Hammer**

Sky Crime

121 121 819 136 135

6.00 AM **Motorway Patrol**
7.00 **Highway Patrol**
11.00 **Stop, Search, Seize**
1.00 PM **Stop, Search, Seize**
3.00 **Brit Cops: Law & Disorder** Triple bill.
6.00 **Snapped** Double bill.
8.00 **Murders That Shocked the Nation: Moors Murders** Myra Hindley and Ian Brady's crimes.
9.00 **The Case Against Adnan Syed** Issues from the original trial.
10.15 **Britain's Most Evil Killers** John Cooper, the serial killer known as 'the Wildman'.
11.15 **The Disappearance of Susan Cox Powell**
1.00 AM **Britain's Most Evil Killers** Double bill.
3.00 **In Ice Cold Blood**
4.00 **Brit Cops: Rapid Response**
5.00 **to 6.00** AM **Motorway Patrol**

+1 hour 221 207

Sony Crime

179 193 143

7.00 AM **Speeders**
12.00 NOON **Fear Thy Neighbour**
4.00 PM **48 Hours: Mystery**
7.00 **48 Hours: Mystery** Double bill of the documentary series investigating real-life crimes and mysteries.
9.00 **Fear Thy Neighbour** A widow finds herself the target of an overly flirtatious neighbour. **10.00** Neighbours unleash a campaign of intimidation against the couple next door. **11.00** A bereaved couple's relationship with a neighbouring family quickly sours.
12.00 M'T **Fear Thy Neighbour** Two friendly frontiersman end up as mortal enemies.
1.00 AM **Fear Thy Neighbour**
2.00 **to 4.00** AM **Fatal Attraction**

5SELECT

159 152 55 133

9.00 AM **Access**
9.10 **Cruising with Jane McDonald**
1.00 PM **The Wonderful World of Puppies**
4.00 **Paddington Station 24/7** Triple bill.
7.00 **Paddington Station 24/7** Signal problems lead to the complete suspension of the line.
8.00 **Les Dawson: In His Own Words** With archive material and anecdotes from family, friends and colleagues.
10.00 **Tommy Cooper: In His Own Words** Celebrities reflect on what made the comedian one of the greats.
12.00 M'T **The Bermuda Triangle Enigma**
1.00 AM **Secrets of the Bermuda Triangle**
2.00 **Yorkshire: A Year in the Wild**
3.00 **to 4.00** AM **Fights, Camera, Action!**

5Spike

150 154 31 141

9.00 AM **World Rally Championship Preview**
9.35 **The Gadget Show**
10.35 **Can't Pay? We'll Take It Away!**
1.35 PM **FILM Anzio** World War Two drama. (1967, PG, 117min) ★★★
4.00 **FILM Will Penny** Western directed by and starring Kevin Costner. (1967, PG, 109min) ★★★
6.10 **FILM Open Range** Western starring Kevin Costner. (2003, 12, 139min) ★★★
9.00 **FILM Bloodsport** Action thriller starring Jean-Claude Van Damme. (1987, 18, 92min) ★★
10.50 **FILM A Dangerous Man** Action thriller. (2009, 18, 94min) ★★★
12.55 AM **From Dusk Till Dawn: The Series** (S2)
2.50 **to 3.00** AM **Access**

+1 hour 250

TLC

133 133 827 167 323 377

6.00 AM **Say Yes to the Dress** Eight editions.
10.00 **Say Yes to the Dress: UK** Six editions.
1.00 PM **Curvy Brides**
3.00 **Home Town**
5.00 **Say Yes to the Dress: UK** Six editions.
8.00 **Curvy Brides Boutique** Jo and Al encourage introvert bride Verity.
9.00 **Say Yes to the Dress: Lancashire** Gok Wan helps brides find their dream wedding dress.
10.00 **Dr Pimple Popper** Following the work of Dr Sandra Lee.
11.00 **World's Thinnest Woman: Body Bizarre**
12.00 M'T **Say Yes to the Dress: Lancashire**
1.00 AM **Dr Pimple Popper**
2.00 **World's Thinnest Woman: Body Bizarre**
3.00 **to 6.00** AM **Say Yes to the Dress**

+1 hour 233 172

★★★★★ Excellent ★★★★ Very Good ★★★ Good ★★ Average ★ Poor

Discovery

125 125 822 250 322 376

6.00 AM **Gold Divers**
12.00 NOON **Gold Rush** The gold miners of the Yukon are back. **2.00** PM Following the gold miners of the Yukon. **4.00** A walkout forces Parker to take drastic action. Meanwhile, Rick and his father go aerial prospecting. **5.00** As shown at 7.00pm.
6.00 **Naked and Afraid XL** With the extraction day looming, two more survivalists struggle. Meanwhile, an emergency stops Jeff in his tracks.

10.00 Liberation Heroes: The...

7.00 **Gold Rush** Tony hunts for new ground to save his mining empire, while Parker's foremen race to get the season on track.
8.00 **Gold Rush: White Water** A look back at the how the Dakota Boys found their fortune in gold in the last season.
9.00 **Tony Robinson's World War One** The last year of the conflict, revealing how German forces engaged in one last push.
10.00 **NEW Liberation Heroes: The Last Eyewitnesses** Heroic veterans share their World War Two liberation experiences.
11.00 **Greatest Events of World War II** Pearl Harbor.
12.00 M'T **Gold Divers**
1.00 AM **Outback Truckers**
2.00 **Fast N' Loud**
3.00 **Bitchin' Rides**
3.50 **Liberation Heroes...** As 10pm.
4.40 **Alaska: The Last Frontier**
5.30 **to 6.00** AM **How It's Made**

+1 hour 225 258

Animal Planet

162 162 836 251 325 378

6.00 AM **Pit Bulls & Parolees**
12.00 NOON **Pit Bulls & Parolees**
4.00 **Bondi Vet** An unusual patient is brought into the clinic, and Dr Chris must find out what is wrong with a bearded dragon. **5.00** Dr Lisa worries about a tiny kitten with breathing difficulties, and Dr Chris treats a dog with an ear infection. **6.00** A tiny puppy is brought into Sash with a disease that could spread throughout the hospital. and. Dr Chris is called out to visit a special patient.

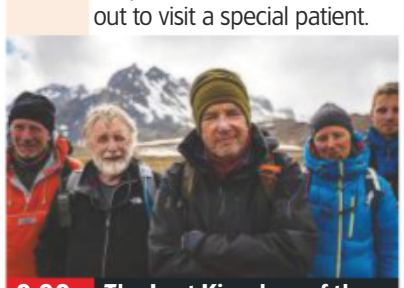
9.00 The Lost Kingdom of the...

7.00 **The Bronx Zoo** A camel develops a large abscess on his head, and a marmot prepares for her first classroom visit.
8.00 **Ronda Rousey Uncaged** The professional wrestler and mixed martial arts fighter dives uncaged with a Mako shark.
9.00 **The Lost Kingdom of the Yeti** In the high-altitude wilderness of Bhutan, new evidence hints that the mysterious yeti may exist. Mark Evans travels into the Himalayas in an attempt to find out the truth.
11.00 **Pit Bulls & Parolees** The crew rescue an injured dog that is facing a whole host of difficult health problems.
12.00 M'T **Pit Bulls & Parolees** Tia hires three new parolees.
1.00 AM **Pit Bulls & Parolees**
4.40 **Bondi Vet**
5.10 **to 6.00** AM **Tanked**

+1 hour 262 259

Nat Geographic

129 129 824 266 268 317 373

8.00 AM **Nazi Megastructures**
12.00 NOON **Inside the Nazi Mega Bunker** Defences and kill zones around Hitler's bunker.
1.00 PM **Nazi Megastructures** Fortifications in the Channel Islands built by the Germans. **2.00** Ruins left by Hitler's infamous Blitzkrieg tactics. **3.00** Hitler's mountain retreat. **4.00** An advanced submarine. **5.00** Japanese defences.
6.00 **Saxon Gold: New Secrets Revealed** Anglo-Saxon treasure in Staffordshire.

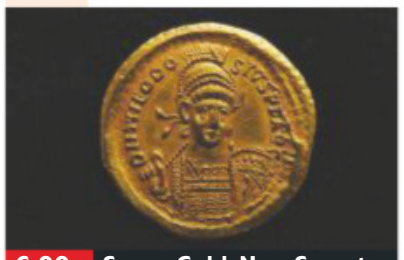
6.00 Saxon Gold: New Secrets...

7.00 **Bloody Tales of the Tower** Joe Crowley and Suzannah Lipscomb look at the fate that awaited those accused of treason.
8.00 **Bloody Tales** Three mysterious murder cases – the Princes in the Tower, the death of Attila the Hun and Juan Borgia.
9.00 **Bloody Tales** Investigating historical characters, including a Hungarian widow who reportedly bathed in blood.
10.00 **Bloody Tales** Europe's cases of witch hunts and devil worshippers, and whether gravediggers started the plague.
11.00 **Bloody Tales** Europe's bloodiest historical figures.
12.00 M'T **Bloody Tales** History's greatest acts of revenge, exploring who killed Mussolini.
1.00 AM **Bloody Tales** History's most infamous tyrants.
2.00 **to 5.00** AM **Bloody Tales of the Tower**

+1 hour 229 267

History

130 130 825 270 327 379

6.00 AM **Forged in Fire**
7.00 **American Pickers**
8.00 **Rome: Rise and Fall of an Empire** Double bill.
10.00 **The Universe: Ancient Mysteries Solved**
11.00 **Photos That Changed the World** Double bill.
12.00 NOON **Captain Cook's Pacific with Sam Neill** The actor visits the Arctic and Hawaii.
1.00 PM **Storage Wars**
5.00 **American Pickers**
6.00 **Mountain Men** Morgan and Margaret fly north for meat.

6.00 Mountain Men

7.00 **Lost Worlds** The work of Pericles, who paved the way for Western civilisation when he raided defence funds to build Athens.
8.00 **Lost Worlds** How the sites of palaces on Crete and Santorini challenges the theory that a volcano wiped out Atlantis.
9.00 **Atlantis Found** Adventurer-geologist Dr Martin Pepper sets out to prove his theory that the true Atlantis existed on the Greek island of Santorini, and was destroyed by a massive volcanic eruption.
11.00 **MysteryQuest** Investigating Atlantis, said to be the home of an advanced civilisation almost 12,000 years ago – but according to legend, it was swallowed by the ocean.
12.00 M'T **Storage Wars**
4.00 AM **American Pickers**
5.00 **to 6.00** AM **Lost Worlds**

+1 hour 230 271

Yesterday

155 129 25 159

6.00 AM **WW2 Price of Empire**
8.00 **Medieval Murder Mysteries**
9.00 **Forbidden History**
12.00 NOON **Forbidden History**
1.00 PM **Planet Earth** As 4.00pm. **2.00** As shown at 5.00pm. **3.00** As shown at 6.00pm. **4.00** Animals that live on some of the biggest mountains on the planet. **5.00** David Attenborough focuses on animals in deserts. **6.00** Camera crews follow the activities of wildlife in the Arctic and Antarctic.

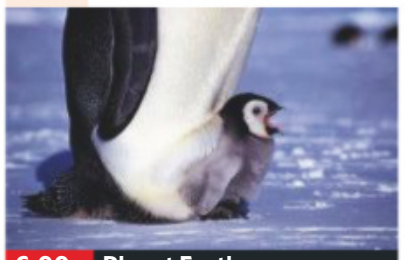
6.00 Planet Earth

7.00 **Sounds of the Sixties** Highlights from television show *Colour Me Pop*. **7.35** Celebrating guitar heroes and supergroups. **7 PM**
8.00 **You've Got a Friend: The Carole King Story** The singer gives an account of her life. **8 PM**
9.00 **Bangers and Cash** Derek dives into the lost Jowett marque, as a Bradford-built 1952 Javelin finds an unexpected home. **9 PM**
10.00 **Bangers and Cash** A 1970s Bond Bug three-wheeler divides opinion among Mathewsons customers. **10 PM**
11.00 **Steam Train Britain** On the Welsh Highland Railway, a trainee takes her driving test.
12.00 M'T **Underground Worlds** The underground bases built by the German army in Jersey.
1.00 AM **WW2 Price of Empire**
2.00 **to 3.00** AM **WW2 Price of Empire**

+1 hour 255 200

Disc. History

171 257

6.00 AM **Oil, Sweat and Rigs**
8.00 **Treasure Quest: Snake Island**
10.00 **Bullet Points**
11.00 **Great Battles**
11.30 **Dan Snow's Battle of the Somme**
1.30 PM **Great Battles**
2.00 **Battle of the Alamo**
3.00 **Oil, Sweat and Rigs**
5.00 **Treasure Quest: Snake Island**
7.00 **Mighty Ships**
8.00 **NASA's Unexplained Files** A comet that appeared to look like an alien spacecraft.
9.00 **Ghost Asylum** Sloss Furnaces in Alabama.
10.00 **Alien Encounters**
11.00 **Kill Zone**
1.00 AM **Battle of the Alamo**
2.00 **Dan Snow's Battle of the Somme**
4.00 **Bullet Points**
5.00 **to 6.00** AM **Great Battles**

+1 hour 271 261

Eden

166 245 247 315 389

9.00 AM **Vet Safari**
11.00 **David Attenborough's Natural Curiosities**
12.00 NOON **Fox Tales**
1.00 PM **Close Up with Hippos**
2.00 **Emerald Islands of Malaysia**
3.00 **Vet Safari**
5.00 **David Attenborough's Natural Curiosities**
6.00 **Fox Tales**
7.00 **Close Up with Hippos**
8.00 **Emerald Islands of Malaysia**
9.00 **Vet Safari**
11.00 **David Attenborough's Natural Curiosities**
12.00 M'T **Fox Tales**
1.00 AM **Close Up with Hippos**
2.00 **Emerald Islands of Malaysia**
3.00 **Vet Safari**
4.40 **Natural Curiosities**
5.30 **to 6.00** AM **Jungle Planet**

+1 hour 266 246

WILD

165 165 839 264 265 318 374

8.00 AM **Queen of the Baboons**
9.00 **Africa's Predator Zones**
10.00 **The Flood**
12.00 NOON **Botswana**
3.00 PM **Into the Okavango**
5.00 **Okavango: River of Dreams** A lioness is left for dead by her pride. **6.00** A male lion dominates the river's floodplains. **7.00** Wildebeest and zebra migrate to the dry plains of the lower Okavango River.
8.00 **Africa's Deadliest** Animals that use cunning to survive. **9.00** Animals that live in packs to survive. **10.00** Animals that fight for survival in the grasslands of Botswana. **11.00** Animals with unusual abilities.
12.00 M'T **Africa's Deadliest**
2.00 AM **The Flood**
4.00 **to 5.00** AM **Botswana**

History 2

163 272 330 390

8.00 AM **Ancient Aliens**
10.00 **Soviet Storm: WWII in the East**
4.00 PM **Ancient Aliens**
7.00 **Ancient Aliens** Ancient astronaut theorists look at the Aborigine legend of Dreamtime.
8.00 **Digging for Britain** Dr Alice Roberts uncovers some incredible finds from North Britain.
9.00 **Black Sails** *XXXVII:* 9/10. Silver and his crew travel to Skeleton Island in pursuit of Flint. **10.15** *XXXVIII:* 10/10. Flint launches a final, desperate attack to destroy England's hold on Nassau. (S4)
11.30 **American Ripper in London** An attempt to prove that HH Holmes was Jack the Ripper.
12.30 AM **History's Lost and Found** Hollywood tales.
1.00 **to 5.00** AM **Ancient Aliens**

PBS America

174 273 91 155

8.00 AM **The Charge of the Light Brigade**
9.10 **The Secrets of the Mary Rose**
10.15 **The Mystery of the Black Death**
11.20 **The Mysteries of the Medieval Ship**
12.30 PM **The Greatest Knight**
1.35 **The Berlin Wall: Escape to Freedom**
2.40 **The Charge of the Light Brigade**
3.50 **The Secrets of the Mary Rose**
4.55 **The Mystery of the Black Death**
6.00 **The Mysteries of the Medieval Ship**
7.05 **The Greatest Knight**
8.10 **The Berlin Wall: Escape to Freedom**
9.20 **Bruce Lee and the Outlaw** The story of a homeless Romanian boy.
11.10 **The Charge of the Light Brigade**
12.15 **to 2.00** AM **Bruce Lee and the Outlaw**

CI

156 156 835 209 328 380

6.00 AM **On the Case with Paula Zahn**
8.00 **Killer In Plain Sight**
10.00 **Motive to Murder**
11.00 **When Missing Turns to Murder**
12.00 NOON **The First 48**
1.00 PM **Crimes That Shook Britain**
3.00 **Nightmare in Suburbia**
4.00 **Homicide: Hours to Kill**
5.00 **Homicide Hunter**
6.00 **Buried in the Backyard**
7.00 **Murdertown**
8.00 **Snapped**
9.00 **Sex, Lies and Murder**
10.00 **Poisonous Liaisons**
11.00 **Cults and Extreme Belief**
12.00 M'T **Escaping Polygamy**
1.00 AM **Sex, Lies and Murder**
2.00 **Buried in the Backyard**
3.00 **Crimes That Shook Britain** Double bill.
5.00 **to 6.00** AM **The First 48**

+1 hour 256 222

SATURDAY Films

Saturday

Sky Premiere

301 301 842 401 501

6.00 AM **The Standoff at Sparrow Creek** Thriller. (2018) ★★★★
7.45 **Eaten by Lions** (2018) ★★★
9.35 **The Star** As 6.30pm.
11.20 **303 Squadron** As 1.30am.
1.15 PM **The Nutcracker and the Four Realms** As 8.00pm.
3.00 **PREMIERE Miss Bala** (2019)
4.50 **Anna and the Apocalypse** Comedy. (2017, 15) ★★★
6.30 **The Star** Animated adventure featuring the voice of Kelly Clarkson. (2017, U, 86min) ★★

9.45 Miss Bala

8 PM

8.00 **The Nutcracker and the Four Realms** Fantasy starring Mackenzie Foy. A young girl is transported into a magical world of gingerbread soldiers and an army of mice. (2018, PG, 99min) ★★
SEX ●●● VIOLENCE ●●● LANG ●●●

9 PM

9.45 **PREMIERE Miss Bala** Crime drama remake starring Gina Rodriguez. A woman is drawn into the world of cross-border crime. (2019, 15, 104min) ★★ *See review, page 22*
SEX ●●● VIOLENCE ●●● LANG ●●●

10 PM

11.45 **Anna and the Apocalypse** Comedy horror, as 4.50pm.
1.30 AM **303 Squadron** Drama starring Piotr Adamczyk, Kirk Barker and Gabriela Calun. (2018, 15, 104min) ★★
3.30 **Ray & Liz** Drama with Richard Ashton and Michelle Bonnard. (2018, 15, 108min) ★★★★
5.30 **to 6.00** AM **Hotel Mumbai: Special**

+1 hour 312 412

Sky Disney

305 305 846 405 505

6.30 AM **Stitch! The Movie** Animation. (2003, U) ★★
7.40 **Incredibles 2** As 5.00pm.
9.40 **Up** As shown at 7.00pm.
11.25 **Aladdin** As 8.40pm.
1.00 PM **Ralph Breaks the Internet** Animated adventure. (2018, PG, 112min) ★★★★
3.00 **A Wrinkle in Time** (2018)
5.00 **Incredibles 2** Animation. (2018, PG, 118min) ★★★★
7.00 **Up** Animated adventure. (2009, U, 92min) ★★★★★

10.15 John Carter

8.40 **Aladdin** Animated fantasy with the voices of Robin Williams, Scott Weinger and Linda Larkin. A magic lamp helps a young, poverty-stricken boy fulfil his dreams of marrying the kingdom's beautiful princess. (1992, U, 90min) ★★★★★
SEX ●●● VIOLENCE ●●● LANG ●●●

10.15 **John Carter** Sci-fi fantasy starring Taylor Kitsch and Lynn Collins. A 19th-century Civil War veteran becomes a heroic warrior on the planet Mars. (2012, 12, 126min) ★★★
SEX ●●● VIOLENCE ●●● LANG ●●●

12.30 AM **A Wrinkle in Time** Fantasy. (2018, PG, 109min) ★★
2.25 **Robin Hood** Animation. (1973, U, 80min) ★★★
3.50 **The Sword in the Stone** Animation. (1963, U) ★★★
5.15 **to 6.50** AM **Beverly Hills Chihuahua 2** Canine comedy sequel. (2011, U, 80min) ★

Sky Family

306 306 847 406 506

6.10 AM **Journey 2:...** As 3.10am.
7.55 **Nanny McPhee** (2004) ★★★
9.45 **The Chronicles of Narnia: The Voyage of the Dawn Treader**
11.45 **The Pirates! In an Adventure with Scientists** As 6.20pm.
1.25 PM **Johnny English...** As 8pm.
3.00 **Cloudy with a Chance of Meatballs** (2009) ★★★
4.35 **Cloudy with a Chance of Meatballs 2** (2013) ★★★
6.20 **The Pirates! In an Adventure with Scientists** (2012) ★★★★

8.00 Johnny English Strikes...

8.00 **Johnny English Strikes Again** Spy comedy starring Rowan Atkinson. A sinister cyber attack sees the hapless secret agent sent on an adventure in the South of France. (2018, PG, 89min) ★★★
SEX ●●● VIOLENCE ●●● LANG ●●●

9.35 **The Chronicles of Narnia: The Voyage of the Dawn Treader** Fantasy adventure based on the novel by CS Lewis, starring Georgie Henley. (2010, PG, 112min) ★★★
SEX ●●● VIOLENCE ●●● LANG ●●●

11.30 **The Nutty Professor** Comedy starring Eddie Murphy. (1996, 12, 95min) ★★★
1.15 AM **Nutty Professor II: The Klumps** Comedy sequel. (2000, 12, 105min) ★★★
3.10 **Journey 2: The Mysterious Island** Fantasy adventure. (2012, PG, 94min) ★★★
4.55 **to 6.35** AM **Against the Wild: The Great Elephant Adventure** Adventure. (2017, PG, 90min) ★★

Sky Action

307 307 848 407 507

6.15 AM **Batman: Return of the Caped Crusaders** As 4.30am.
7.45 **Alpha** As shown at 4.05pm.
9.30 **Captain America: The First Avenger** As 5.50pm.
11.45 **Fantastic Beasts: The Crimes of Grindelwald** As 8.00pm.
2.05 PM **Venom** As 10.30pm.
4.05 **Alpha** Prehistoric adventure. (2018, 12, 96min) ★★★
5.50 **Captain America: The First Avenger** Action fantasy. (2011, 12, 123min) ★★★

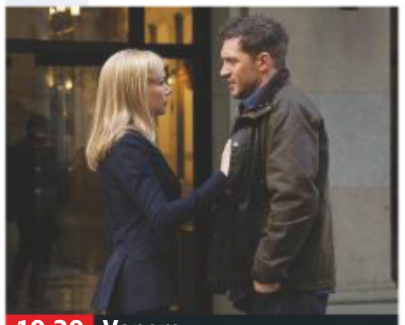
10.30 Venom

8.00 **Fantastic Beasts: The Crimes of Grindelwald** Fantasy adventure starring Eddie Redmayne. In an attempt to scupper an evil sorcerer's plans, Albus Dumbledore enlists the help of his former student Newt Scamander. (2018, 12, 134min) ★★★
SEX ●●● VIOLENCE ●●● LANG ●●●

10.30 **Venom** Fantasy starring Tom Hardy. A journalist gains superhuman powers when his body merges with an alien organism. With Riz Ahmed. (2018, 15, 112min) ★★★
SEX ●●● VIOLENCE ●●● LANG ●●●

12.30 AM **Riot Girls** Sci-fi thriller starring Madison Iseman. (2019, 18, 81min) ★★
2.10 **Starship Troopers** Sci-fi war drama. (1997, 18, 129min) ★★
4.30 **to 6.00** AM **Batman: Return of the Caped Crusaders** Animation. (2016) ★★★★

Sky Comedy

308 308 849 408 508

7.20 AM **Miss Congeniality** Comedy. (2000, 12, 109min) ★★★★
9.20 **Miss Congeniality 2: Armed and Fabulous** Comedy sequel. (2005, 12, 113min) ★★
11.20 **Shaun of the Dead** As 7.15pm.
1.10 PM **Hot Fuzz** As 9.00pm.
3.15 **The World's End** As 11.00pm.
5.15 **Mamma Mia! Here We Go Again** Abba-themed musical. (2018, PG, 114min) ★★★
7.15 **Shaun of the Dead** Comedy. (2004, 15, 99min) ★★★★

7.15 Shaun of the Dead

Shaun of the Dead (film started at 7.15pm)
SEX ●●● VIOLENCE ●●● LANG ●●●

9.00 **Hot Fuzz** Cop thriller spoof starring Simon Pegg and Nick Frost. An overachieving London police officer is transferred to a sleepy rural town and investigates a string of bizarre murders. With Timothy Dalton. (2007, 15, 115min) ★★★★★
SEX ●●● VIOLENCE ●●● LANG ●●●

11.00 **The World's End** Sci-fi action comedy starring Simon Pegg. (2013, 15, 109min) ★★★★
1.00 AM **Good Morning, Vietnam** Comedy drama starring Robin Williams and Forest Whitaker. (1987, 15, 120min) ★★★★
3.05 **This Is the End** Comedy with James Franco and Jonah Hill. (2013, 15, 106min) ★★★
4.55 **to 6.35** AM **Clue** Comedy murder mystery inspired by Cluedo. (1985, PG, 90min) ★

primetime

Sky Hits

303 303 844 403 503

6.10 AM **Patrick** (2018) ★★★
7.55 **How to Train Your Dragon: The Hidden World** As 4.10pm.
9.45 **Pitch Perfect** (2012) ★★★★
11.45 **Big** Comedy. (1988) ★★★★★
1.35 PM **The Lone Ranger** Western. (2013, 12, 150min) ★★★
4.10 **How to Train Your Dragon: The Hidden World** (2019) ★★★★
6.00 **Jumanji: Welcome to the Jungle** Fantasy. (2017) ★★★

8.00 **Aquaman** Adventure starring Jason Momoa. The human-born heir to the kingdom of Atlantis, embarks on a quest to prevent a war between the worlds of ocean and land. (2018, 12, 143min) ★★★
10.30 **Fast & Furious 6** Action thriller starring Vin Diesel and Paul Walker. The gang of carjackers come out of retirement to stop a criminal mastermind from constructing a superweapon. (2013, 12, 128min) ★★★

12.45 AM **Kick-Ass** Comic-book action thriller. (2010, 15, 117min) ★★★
2.45 **Notorious** Biopic of Notorious B.I.G. starring Angela Bassett. (2009, 15, 122min) ★★★
4.55 **to 6.55** AM **Goodbye Christopher Robin** Biopic. (2017, PG, 107min) ★★★★

Sky Greats

310 310 851 404 504

7.00 AM **The Blue Max** War drama. (1966, PG, 156min) ★★★
9.35 **The Thin Red Line** War drama. (1998, 15, 170min) ★★★★
12.30 PM **The Desert Rats** War drama. (1953, b/w, U, 88min) ★★★★
2.05 **Darkest Hour** Period drama. (2017, PG, 122min) ★★★
4.15 **The Bridge on the River Kwai** World War Two action drama. (1957, PG, 161min) ★★★★★

7.00 **The Great Escape** Classic PoW escape adventure starring Steve McQueen and James Garner. Allied prisoners plan a mass breakout from a prison camp. (1963, PG, 166min) ★★★★★
10.00 **Saving Private Ryan** Steven Spielberg's World War Two drama starring Tom Hanks. A team of US soldiers are sent to find and rescue a young private whose three brothers have been killed in action. (1998, 15, 169min) ★★★★★

12.50 AM **Inglourious Basterds** Quentin Tarantino's darkly comic World War Two thriller with Brad Pitt. (2009, 18, 152min) ★★★★
3.25 **Sands of Iwo Jima** Adventure. (1949, b/w, PG, 109min) ★★★
5.20 **to 6.55** AM **The Desert Rats** As shown at 12.30pm.

TCM Movies

315 415 416 512 526

6.00 AM **Hollywood's Best Directors**
6.55 **The Producers** (1967) ★★★★
8.50 **Billy Two Hats** (1973) ★★★
10.55 **Revenge of the Pink Panther** Comedy. (1978, PG) ★★★
1.05 PM **Inside the Walls of Folsom Prison** Drama. (1951, b/w) ★★
3.00 **Bad Man from Red Butte** Western. (1940, b/w, U) ★★
4.20 **Whispering Smith** Western. (1948, PG, 88min) ★★

6.20 **Darby's Rangers** World War Two action adventure starring James Garner and Etchika Choureau. A US army major trains a group of commandos and leads them into battle. (1958, b/w, PG, 120min) ★★★
9.00 **Outbreak** Thriller starring Dustin Hoffman, Rene Russo and Morgan Freeman. An army doctor and his estranged wife strive to contain the outbreak of a deadly virus in a small US town. (1995, 15, 128min) ★★★

11.40 **Exit Wounds** Thriller. (2001) ★
1.50 AM **I Killed Wild Bill Hickock** Western. (1956, PG, 63min) ★★
3.10 **Close Up** Four editions.
5.00 **to 6.00** AM **Hollywood's Best Film Directors**

+1 hour 316 417

Talking Pictures

328 445 81 306

6.00 AM **It Happened In Soho** (1948)
7.00 **Hawkeye & the Last of the...**
7.30 **The Brave Don't Cry** (1952) ★★
9.20 **Born of the Sea** (1949) ★★
10.20 **Something in the City** (1950)
12.00 NOON **The Freewheelers**
12.30 PM **Dangerous Comment**
12.45 **The Young Ones** (1960) ★★★
2.55 **Squadron 992**
3.30 **Catweazle**
4.00 **Bang! You're Dead** (1954) ★★

5.45 **The Missing Million** Crime thriller starring Linden Travers. (1942, b/w, PG, 81min) ★★
7.25 **Brighton Rock** Thriller starring Richard Attenborough as a teenage hoodlum in gangland Brighton. With Hermione Baddeley and Carol Marsh. (1947, b/w, PG, 91min) ★★★★
9.15 **The Driver** Taut thriller starring Ryan O'Neal and Isabelle Adjani. A getaway driver is pursued by an obsessive detective. (1978, 15, 91min) ★★★★

11.05 **This Is My Street** Drama. (1963, b/w, PG, 94min) ★★
1.05 AM **Lost Horizon** Musical fantasy. (1972, U, 143min) ★
3.55 **Mandy** Ealing drama. (1952, b/w, U, 93min) ★★★
5.45 **to 6.00** AM **Dangerous Comment** Propaganda film.

Horror

317 149 70 138

8.00 AM **Mind Blown** Thriller starring Luke Goss and and Monique Parent. (2016, 15, 99min) ★★
9.50 **Horror Highlights**
10.00 **Space 1999** (S1)
3.00 PM **Solar Attack** Disaster thriller starring Mark Dacascos. (2005, PG, 90min) ★★
4.50 **500 MPH Storm** Disaster thriller starring Casper Van Dien. (2013, PG, 86min) ★★

6.40 **The Black Hole** Sci-fi thriller starring Kristy Swanson. A scientific experiment goes wrong in St Louis, creating a large black hole and disaster on a grand scale. With David Selby. (2006, PG, 90min) ★★
8.30 **Tales from the Darkside**
9.00 **Starman** Sci-fi fantasy starring Jeff Bridges and Karen Allen. An extraterrestrial visitor disguises himself as a young widow's dead husband. (1984, PG, 115min) ★★★★

11.15 **The Apparition** (2012) ★★
12.50 AM **Texas Chainsaw Massacre: The Next Generation** (1994) ★
2.35 **Black Sheep** Horror comedy. (2006, 15, 86min) ★★
4.20 **to 4.30** AM **Horror Highlights**

+1 hour 318 202 139

★★★★★ Excellent ★★★★ Very Good ★★★ Good ★★ Average ★ Poor

Sky Thriller

309 309 850 409 509

7.15 AM **Hoffa** Biopic of Jimmy Hoffa. (1992, 15, 140min) ★★
9.45 **The Negotiator** Thriller. (2018, 15, 109min) ★★★★
11.40 **The Sum of All Fears**
1.45 PM **Paycheck** As 12.35am.
3.45 **The Hunt for Red October** Cold War suspense thriller starring Sean Connery. (1990, PG, 135min) ★★★★
6.00 **Patriot Games** Action thriller with Harrison Ford and Anne Archer. (1992, 15, 116min) ★★

10.25 The Sum of All Fears

8.00 **Clear and Present Danger** Action thriller starring Harrison Ford, Willem Dafoe and Anne Archer. A CIA agent discovers links between a Colombian drugs cartel and the US government. With James Earl Jones. (1994, 12, 141min) ★★★
SEX ●●● VIOLENCE ●●● LANG ●●●

10.25 **The Sum of All Fears** Thriller with Ben Affleck. Neo-Nazis aim to provoke war between America and Russia by setting off a nuclear bomb. (2002, 12, 119min) ★★★★
SEX ●●● VIOLENCE ●●● LANG ●●●

12.35 AM **Paycheck** Sci-fi starring Ben Affleck and Uma Thurman. (2003, 12, 119min) ★★★
2.45 **Lowlife** Comedy drama starring Nicki Micheaux. (2017, 18, 96min) ★★★★
4.30 **to 6.15** AM **Deep Family Secrets** Thriller with Richard Crenna. (1997, PG, 89min) ★★

Sky Christmas

304 304 845 410 510

6.20 AM **Bah Humduck! A Looney Tunes Christmas** Animation.
7.25 **It's a Wonderful Life** Fantasy, as shown at 3.45pm.
9.50 **Fred Claus** As 6.00pm.
12.00 NOON **The Star** As 8.00pm.
1.50 PM **The Polar Express** Animation, as 9.50pm.
3.45 **It's a Wonderful Life** Classic fantasy drama. (1946, b/w, U, 125min) ★★★★★
6.00 **Fred Claus** Yuletide comedy. (2007, PG, 115min) ★★

11.35 A Gift for Christmas

8.00 **The Star** Animated comedy, based on Jesus's birth story, featuring the voice of Kelly Clarkson. A young girl is visited by a glowing presence which announces God has chosen her to bear his son. (2017, U, 86min) ★★
SEX ●●● VIOLENCE ●●● LANG ●●●

9.50 **The Polar Express** Animated adventure with Tom Hanks. A young boy travels to the North Pole on board a steam train. (2004, U, 100min) ★★★
SEX ●●● VIOLENCE ●●● LANG ●●●

11.35 **A Gift for Christmas** Festive romance starring Ali Liebert. (2017, U, 90min) ★★
1.20 AM **Coming Home for Christmas** Romantic drama starring Danica McKellar. (2017, PG, 90min) ★★
3.00 **The Christmas Contract** Drama starring Danneel Ackles. (2018, PG, 90min) ★★
4.40 **to 6.00** AM **Mickey's Twice Upon a Christmas** Animation. (2004, U, 68min) ★★★

Sky Sci-Fi/Horror

311 311 852 411 511

6.00 AM **Evolution** As 4.30am.
7.45 **Time Trap** As 7.20pm.
9.15 **Slaughterhouse Rulez**
11.15 **Elysium** Sci-fi action thriller. (2013, 15, 107min) ★★★★
1.15 PM **Serenity** As 11.00pm.
3.30 **Gnaw** Horror with Penelope Mitchell. (2017, 15, 97min) ★★
5.20 **Slaughterhouse Rulez** Comedy with Asa Butterfield. (2018, 15, 104min) ★★★
7.20 **Time Trap** Sci-fi with Andrew Wilson. (2017, 12, 90min) ★★★

7.20 Time Trap

Time Trap (film started at 7.20pm)
SEX ●●● VIOLENCE ●●● LANG ●●●

9.00 **Halloween** Horror sequel starring Jamie Lee Curtis. After a prison bus crashes, killer Michael Myers is back in the wild, but survivor Laurie Strode is ready for his return. With Judy Greer, Will Patton and Andi Matichak. (2018, 18, 106min) ★★★★
SEX ●●● VIOLENCE ●●● LANG ●●●

11.00 **Serenity** Sci-fi adventure spin-off from the TV series *Firefly*, starring Nathan Fillion. (2005, 15, 119min) ★★★★
1.00 AM **Gnaw** As 3.30pm.
2.45 **Hostel** Horror starring Jay Hernandez, Derek Richardson. and Eythor Gudjonsson. (2005, 18, 93min) ★★
4.30 **to 6.15** AM **Evolution** Sci-fi comedy starring David Duchovny and Julianne Moore. (2001, PG, 101min) ★★

Sky Five Star Movies

302 302 842 402 502

6.50 AM **Star Wars: Episode IV – A New Hope** As 3.40pm.
9.00 **Star Wars: Episode V – The Empire Strikes Back**
11.10 **Star Wars: Episode VI – Return of the Jedi** As 8pm.
1.30 PM **Iron Man** (2008) ★★★★
3.40 **Star Wars: Episode IV – A New Hope** Sci-fi adventure. (1977, U, 124min) ★★★★★
5.50 **Star Wars: Episode V – The Empire Strikes Back** Sci-fi. (1980, U, 124min) ★★★★★

10.20 Jaws

8.00 **Star Wars: Episode VI – Return of the Jedi** Sci-fi with Harrison Ford, Carrie Fisher and Mark Hamill. Princess Leia sets out to rescue mercenary space pilot Han Solo from the clutches of the monstrous Jabba the Hutt. (1983, U, 133min) ★★
SEX ●●● VIOLENCE ●●● LANG ●●●

10.20 **Jaws** Steven Spielberg's monster thriller starring Roy Scheider, Robert Shaw and Richard Dreyfuss. A killer shark terrorises a resort on America's east coast. (1975, 12, 125min) ★★★★★
SEX ●●● VIOLENCE ●●● LANG ●●●

12.30 AM **Snatch** Crime comedy. (2000, 18, 102min) ★★
2.20 **The Insider** Fact-based drama. (1999, 15, 157min) ★★★★★
5.00 **to 7.15** AM **The Man Who Shot Liberty Valance** Classic John Ford Western. (1962, b/w, U, 122min) ★★★★★

Film4

313 313 853 428 429 14 300

■ **Films start at 11.00am**
11.00 AM **The Book of Life** Animated adventure. (2014, U, 91min) ★★★★
1.05 PM **One Fine Day** Romantic comedy with Michelle Pfeiffer. (1996, PG, 108min) ★★★
3.30 **Harry and the Hendersons** Comedy starring John Lithgow. (1987, PG, 110min) ★★
5.55 **Exodus: Gods and Kings** Epic starring Christian Bale. (2014, 12, 147min) ★★★

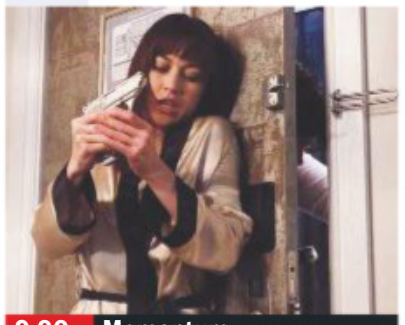

9.00 Momentum

Exodus: Gods and Kings (film started at 5.55pm) **8 PM**
SEX ●●● VIOLENCE ●●● LANG ●●●

9.00 **Momentum** Action thriller starring Olga Kurylenko. A thief is persuaded to carry out one last heist, only to get mixed up in murder and hunted by an assassin. (2015, 15, 94min) ★★★ **9 PM**
SEX ●●● VIOLENCE ●●● LANG ●●●

10.50 **Riddick** Sci-fi thriller sequel starring Vin Diesel. Space fugitive Riddick combats bounty hunters and fearsome monsters on a desert planet. (2013, 15, 117min) ★★★ **10 PM**
SEX ●●● VIOLENCE ●●● LANG ●●●

1.10 **to 3.25** AM **Sinister** Horror starring Ethan Hawke, Juliet Rylance and James Ransone. (2012, 15, 105min) ★★★ **11 PM**

+1 hour 314 430 45 301

Sony Movies Christmas

319 424 50 303

7.00 AM **Christmas in Palm Springs** Drama. (2014, PG, 84min) ★★
9.00 **Christmas in the Smokies** Drama. (2015, U, 88min) ★★
11.00 **Defending Santa** Festive drama. (2013, U, 87min) ★★
1.00 PM **Christmas Is Here Again** Animation. (2007, U, 74min) ★★
3.00 **Cancel Christmas** Seasonal drama. (2010, PG, 90min) ★★
5.00 **My First Miracle** (2015) ★★

7.00 **A Golden Christmas** Festive romantic comedy starring Andrea Roth and Nicholas Brendon. Two childhood sweethearts are brought together years later by a very special dog. (2009, U, 95min) ★
9.00 **Oh Christmas Tree!** Romantic comedy starring Sarah Lancaster and Eric Johnson. A woman who has always hated Christmas grows to love the season as she tries to save her father's tree lot. (2013, U, 87min) ★★

11.00 **A Gift Wrapped Christmas** Comedy. (2015, PG, 87min) ★★
1.00 AM **Christmas Oranges** (2012)
3.00 **12 Dog Days Till Christmas**
5.00 **to 7.00** AM **The Elf Who Didn't Believe** Fantasy. (1997, U) ★★

+1 hour 320 303 304

Sony Movies

321 425 32 302

9.00 AM **Broken Trust** Thriller. (2012, PG, 90min) ★
10.55 **The Deadly Room: Garage Sale Mystery III** Crime drama. (2015, 12, 90min) ★★
12.45 PM **Finding Neverland** Period drama starring Johnny Depp. (2004, PG, 101min) ★★★★★
2.50 **Meet Joe Black** Supernatural romantic drama starring Brad Pitt. (1998, 12, 181min) ★

6.25 **Phenomenon** Fantasy starring John Travolta as a small-town garage mechanic who develops special mental powers. With Kyra Sedgwick and Forest Whitaker. (1996, PG, 124min) ★★
9.00 **Drive** Film-noir thriller starring Ryan Gosling. A stunt driver moonlights as a getaway driver but gets pulled into a fateful intrigue after he befriends his pretty young neighbour. With Carey Mulligan and Albert Brooks. (2011, 18, 100min) ★★★★★

11.10 **Only God Forgives** Crime thriller. (2013, 18, 86min) ★★★
1.00 AM **The Driftless Area** (2015)
2.55 **Sony Movie News Extra**
3.05 **Les Misérables** (1998) ★★
5.50 **to 6.00** AM **Sony Movie News**

+1 hour 322

Sony Movies Action

323 426 40 305

6.00 AM **Crack Up** (1946) ★★★
7.50 **The Fall of France**
9.05 **Cowboys & Indians** (2011) ★★
10.55 **The Nebraskan** As 5.30pm.
12.20 PM **The Deadly Companions** Western. (1961, PG) ★★★
2.15 **Jesse James: Lawman** (2015)
3.55 **Apache Territory** B-movie western. (1958, U, 77min) ★★
5.30 **The Nebraskan** Western with Philip Carey. (1953, PG) ★★

6.55 **The Legend of Hell's Gate** Adventure starring Eric Balfour. Two outlaws join up with a young desperado who claims he can lead them to a fantastic treasure more valuable than gold. (2011, 12, 108min) ★★
9.00 **Bullet** Action thriller starring Danny Trejo and Torsten Voges. A cop on the verge of retirement becomes a vigilante when his grandson is kidnapped by the heads of a drug cartel. (2014, 15, 86min) ★★

10.50 **Out for a Kill** Thriller with Steven Seagal. (2003, 15, 86min) ★★
12.35 AM **The Package** Action thriller. (2012, 15, 91min) ★★
2.25 **to 4.00** AM **Ablaze** Drama. (2000, 15, 93min) ★★

+1 hour 324

Christmas 24

325 419 513

7.00 AM **Christmas Wedding Planner** Romance. (2017, PG, 90min) ★★
9.00 **Home for Christmas Day** (2017)
11.00 **Reunited at Christmas** Drama. (2018, PG, 120min) ★★
1.00 PM **Christmas Makeover** Romance. (2018, PG) ★★
3.00 **Christmas Coincidence** Drama. (2018, PG, 120min) ★★
5.00 **A Majestic Christmas** Festive drama. (2018, PG, 87min) ★★

7.00 **Family under the Christmas Tree** Drama starring Jon Cor. A photographer returns home to take care of her grandmother, and gets involved with a neighbour who needs help. (2019, PG, 120min) ★★
9.00 **Jingle Around the Clock** Drama starring Brooke Nevin. A woman's plans for Christmas are derailed by work, but if she wants a promotion, she must team up with a campaign fixer. (2018, PG, 90min) ★★

11.00 **The Spruces and the Pines** Drama. (2017, PG, 86min) ★★
1.00 AM **Trading Christmas** Festive comedy. (2011, U, 120min) ★★
3.00 **to 5.00** AM **Christmas Connection** (2017, U) ★★

+1 hour 326 420

FILMS ON OTHER CHANNELS

7pm TILL LATE

7.00 **Dragonball Evolution** *Syfy* ★★
7.05 **Jackie Chan's The Medallion** *5STAR* Action comedy. ★
7.15 **Ace Ventura Pet Detective** *Comedy Central* ★★★★
8.00 **The Huntsman: Winter's War** *Channel 4* Fantasy adventure starring Chris Hemsworth. ★★★
8.00 **Descendants 2** *Disney* ★★★
9.00 **The Rock** *Channel 5* ★★★★
9.00 **Batman Begins** *Sky1* ★★★★★
9.00 **The World's End** *ITV2* ★★★★
9.00 **The Great Raid** *AMC from BT* World War Two drama. ★★★
9.00 **The Twilight Saga: Breaking Dawn – Part 2** *E4* ★★★
9.00 **Bloodsport** *5Spike* Thriller. ★★
9.00 **Robin Hood: Prince of Thieves** *5STAR* Adventure. ★★
9.00 **Coming to America** *Comedy Central* Romantic comedy. ★★
9.00 **Assassination Games** *Syfy* ★★
9.00 **A Civil Action** *Paramount Network* Legal drama. ★★★
10.10 **Why Him?** *Channel 4* ★★
10.50 **A Dangerous Man** *5Spike* ★★★
11.00 **The Jackal** *Syfy* Thriller. ★★
11.35 **Emperor** *AMC from BT* ★★
11.45 **Takers** *Alibi* Heist thriller. ★★★
12.10 AM **Scream 3** *5STAR* ★★

SATURDAY Sport

SKY HD SD VIRGIN HD BT HD

9 November

Sky Sports Main Event

401 401 855 | 511 501 | 402 437

6.00 AM **Sky Sports News**
7.00 **Good Morning Sports Fans**
9.00 **LIVE European Tour Golf** Day three of the Turkish Airlines Open at the Montgomerie Maxx Royal in Antalya, won by Justin Rose in each of the past two years.
12.00 NOON **LIVE EFL Nottingham Forest v Derby County.** The Championship match at the City Ground. Kick-off **12.30pm**.
3.00 PM **LIVE Grand Slam of Darts** The opening session from day one of the tournament at Aldersley Leisure Village in Wolverhampton.
5.00 **LIVE Premier League Leicester v Arsenal.** Coverage of the top-flight clash from King Power Stadium. Kick-off **5.30pm**.
8.30 **LIVE Grand Slam of Darts** The second session from day one of the tournament at Aldersley Leisure Village in Wolverhampton.
12.00 M'T **My Icon**
12.30 AM **LIVE International T20 Cricket New Zealand v England.** Coverage of the fifth and final match of the series, held at Eden Park in Auckland.
5.00 **to 6.00** AM **Sky Sports News**

Sky Sports Premier League

402 402 856 | 512 502

6.00 AM **PL Greatest Games**
6.30 **FNF** Norwich City v Watford.
7.00 **Premier League Preview**
7.30 **Premier League Match Pack**
8.00 **FNF** Norwich City v Watford.
8.30 **Premier League Preview**
9.00 **Premier League Match Pack**
9.30 **Saturday Social**
10.30 **Soccer AM** Football magazine.
12.00 NOON **Gillette Soccer Saturday: Build-Up**
3.00 PM **Gillette Soccer Saturday** Up-to-the-minute scores.
5.00 **LIVE Premier League Leicester v Arsenal.** Coverage of the top-flight match from King Power Stadium. Kick-off **5.30pm**.
8.30 **Renault Game of the Day** Hayley McQueen presents a full rerun of the day's top match.
10.30 **Match Choice** Highlights from the Premier League, allowing viewers to access the latest games.
11.00 **Premier League Highlights**
1.30 AM **Best PL Goals: Manchester Derby** Memorable strikes.
2.00 **Premier League Highlights**
5.00 **Best PL Goals: Manchester Derby** Memorable strikes.
5.30 **to 6.00** AM **Premier League 100 Club**

Sky Sports Football

403 403 857 | 513 503

6.00 AM **EFL Play-Off Final**
7.00 **Football's Greatest Players**
7.30 **EFL Greatest Games**
7.45 **SPFL Greatest Games**
8.00 **EFL Greatest Games**
8.30 **EFL Play-Off Final**
9.30 **Saturday Social**
10.30 **Soccer AM** Football magazine.
12.00 NOON **LIVE EFL Nottingham Forest v Derby County.** From the City Ground. Kick-off **12.30pm**.
3.00 PM **Gillette Soccer Saturday**
5.00 **Gillette Soccer Saturday: Reaction** Discussion show.
6.00 **Goals Express** The latest goals.
7.00 **Goal Zone** Goals and news.
8.00 **EFL Highlights**
8.15 **EFL Greatest Games**
9.00 **EFL Play-Off Final**
10.00 **EFL Highlights**
10.15 **EFL Greatest Games**
10.30 **SPFL Greatest Games**
11.00 **EFL Greatest Games**
12.00 M'T **Football's Greatest Players**
1.00 AM **Football Years**
1.30 **Football Countdowns**
2.00 **SPFL Greatest Games**
2.30 **One2Eleven**
3.00 **EFL Play-Off Final**
4.00 **Football's Greatest Players**
5.00 **to 6.00** AM **EFL Play-Off Final**

Sky Sports Cricket

404 404 858 | 514 504

6.00 AM **Cricket's Greatest Games**
7.00 **Best of England v Windies**
8.00 **Captain's Log** Nasser Hussain.
9.00 **Best of England v Windies**
10.00 **How the 2015 ICC World Cup Was Won** Tournament review.
12.00 NOON **Captain's Log**
1.00 PM **Masterclass: Muralitharan**
1.45 **Masterclass: Kumar Sangakkara**
2.00 **Best of England v Windies**
3.00 **Masterclass: Muralitharan**
3.45 **Masterclass: Kumar Sangakkara**
4.00 **How the 2015 ICC World Cup Was Won** Tournament review.
6.00 **Captain's Log** Nasser Hussain.
7.00 **Masterclass: Muralitharan** With Muttiah Muralitharan.
7.45 **England's 99 World Cup Reflections** Tournament review.
8.00 **How the 2015 ICC World Cup Was Won** Tournament review.
10.00 **Captain's Log** Nasser Hussain.
11.00 **Atherton Meets Sangakkara**
11.45 **Masterclass: Muralitharan**
12.30 AM **LIVE International T20 Cricket New Zealand v England.** Coverage of the fifth and final match of the series, held at Eden Park in Auckland.
5.00 **to 6.00** AM **Best of England v Windies**

Sky Sports Golf

405 405 859 | 515 505

6.00 AM **LPGA Tour Golf** Action from this year's Toto Japan Classic.
9.00 **LIVE European Tour Golf** Day three of the Turkish Airlines Open at the Montgomerie Maxx Royal in Antalya, won by Justin Rose in each of the past two years.
2.00 PM **LPGA Tour Golf** Action from this year's Toto Japan Classic.
5.00 **European Tour Golf** Action from the third day of the Turkish Airlines Open at the Montgomerie Maxx Royal in Antalya.
11.00 **European Challenge Tour Golf** Highlights of day three of the Grand Final from Majorca.
12.00 M'T **European Tour Golf** Action from the third day of the Turkish Airlines Open at the Montgomerie Maxx Royal in Antalya.
1.00 AM **European Challenge Tour Golf** Highlights of day three of the Grand Final from Majorca.
2.00 **Chronicles of a Champion Golfer** A profile of Rory McIlroy.
3.00 **European Tour Golf**
4.00 **Chronicles of a Champion Golfer** A profile of Rory McIlroy.
5.00 **Nick Dougherty's Tee Time Tips**
5.30 **to 6.00** AM **Chronicles of a Champion Golfer**

BT Sport 1

413 413 867 | 527 | 408 430

6.00 AM **UEFA Champions League Review** Recent action.
7.00 **Premier League Preview**
7.30 **The FA Cup Final Mash-Up**
9.30 **Premier League Preview**
10.00 **Early Kick-Off**
12.00 NOON **LIVE Premier League Chelsea v Crystal Palace.** The top-flight clash from Stamford Bridge. Kick-off **12.30pm**.
3.00 PM **BT Sport Score**
5.15 **LIVE Bundesliga Bayern Munich v Borussia Dortmund.** The German top-flight clash at the Allianz Arena. Kick-off **5.30pm**.
7.30 **Emirates FA Cup** Action from the first round of the FA Cup.
8.30 **LIVE College Football** Coverage of an NCAA clash.
12.00 M'T **LIVE College Football NC State Wolfpack v Clemson Tigers.** The NCAA clash at Carter-Finley Stadium in Raleigh, North Carolina. Kick-off **12.00m't**.
4.00 AM **UFC Ultimate Knockouts**
4.30 **UFC Top 10**
5.00 **to 7.00** AM **LIVE Hyundai A-League Melbourne Victory v Wellington Phoenix.** From AAMI Park. Kick-off **5.00am**.

BT Sport 2

414 414 868 | 528 | 409 431

6.15 AM **BT Sport Reload**
6.30 **Premiership Rugby Union**
8.00 **Premier League Preview**
8.30 **Scottish Football Extra**
9.00 **Ladbrokes Championship**
10.30 **Ligue 1** Nice v Bordeaux.
11.30 **Champions League Magazine**
12.00 NOON **Fishing: On The Bank**
1.00 PM **Premiership Rugby Union**
2.30 **LIVE Gallagher Premiership Rugby Union Gloucester Rugby v Saracens.** From Kingsholm Stadium. Kick-off **3pm**.
5.15 **Sport in Focus: Danny Cipriani**
5.30 **Champions League Goals Reload** Recent action.
5.45 **LIVE West Indies Super50 Cup Guyana Jaguars v Trinidad & Tobago.** Action from the West Indies Super50 Cup.
9.30 **Europa League Goals Reload**
9.45 **Champions League Magazine**
10.15 **LIVE West Indies Super50 Cup Guyana Jaguars v Trinidad & Tobago.** Action from the West Indies Super50 Cup.
2.00 AM **Cricket: Women's Big Bash**
3.00 **to 6.15** AM **LIVE Cricket: Women's Big Bash Adelaide Strikers v Melbourne Stars.** From the Karen Rolton Oval.

BT Sport 3

417 417 869 | 529 | 410 432

6.00 AM **LIVE Hyundai A-League Newcastle Jets v Perth Glory.** Coverage from McDonald Jones Stadium. Kick-off **6.00am**.
8.00 **Champions League Magazine**
8.30 **LIVE Hyundai A-League Western United v Western Sydney Wanderers.** From GMHBA Stadium. Kick-off **8.30am**.
10.30 **Champions League Magazine**
11.00 **Bundesliga**
12.00 NOON **LIVE Bundesliga 2 Holstein Kiel v Hamburg SV.** Coverage from Holstein-Stadion. Kick-off **12.00noon**.
2.00 PM **T20 Cricket Highlights**
3.00 **Cricket: Women's Big Bash**
4.00 **West Indies Super50 Cup**
5.00 **LIVE UFC** UFC Fight Night Prelims action from Moscow.
7.00 **LIVE UFC Zabit Magomedsharipov v Calvin Kattar.** The featherweight bout from the CSKA Arena in Moscow, plus action from the undercard.
10.30 **Bundesliga**
11.30 **Premiership Rugby Highlights**
1.30 AM **BT Sport Reload**
1.45 **to 6.00** AM **LIVE V8 Supercars Championship** Race 28 from Sandown.

Sky Sports Action

407 407 861 | 517 507

6.00 AM **Boxing Gold**
7.00 **Great Sporting Moments**
8.00 **Boxing Gold**
9.00 **NFL: America's Game**
10.00 **Sporting Records**
11.00 **NFL: America's Game**
12.00 NOON **NFL: A Football Life**
1.00 PM **LIVE Grand Slam of Darts** Coverage of the opening day of the tournament held at Aldersley Leisure Village in Wolverhampton.
5.00 **Darts Gold** Archive matches.
5.30 **Great Sporting Moments**
6.00 **NFL: America's Game** Revisiting New York Giants' 2011 Super Bowl victory over New England Patriots at the Lucas Oil Stadium.
7.00 **NFL: A Football Life** A profile of Matt Millen, the former Oakland Raiders, San Francisco 49ers and Washington Redskins linebacker.
8.00 **LIVE Grand Slam of Darts** Coverage of the second session on the opening day of this year's tournament held at Aldersley Leisure Village in Wolverhampton.
12.00 M'T **NFL: America's Game**
1.00 AM **Sporting Greats**
1.30 **Grand Slam of Darts** Action from the opening day's play.
5.30 **to 6.00** AM **Sporting Greats**

Sky Sports Mix

145 145 838 | 520 510

6.00 AM **LPGA Tour Golf**
9.00 **Sporting Records**
9.30 **My Icon**
10.00 **Drone Racing League**
12.00 NOON **Great Sporting Moments** Iconic moments.
12.45 PM **LIVE Women's International Rugby Union France v England.** The Quilter International from Stade Marchel Michelin. Kick-off **1.10pm**.
3.15 **LIVE Championship Rugby Union Bedford Blues v Newcastle Falcons.** Coverage from Goldington Road.
5.30 **Great Sporting Moments**
6.00 **NBA Classic Games: Nuggets/Lakers 2012**
7.00 **Sporting Records**
8.00 **NBA Champions 2011 Dallas Mavericks**
9.00 **NBA Classic Games: Nuggets/Lakers 2012**
10.00 **LIVE NBA San Antonio Spurs v Boston Celtics.** Coverage of the inter-conference clash from AT&T Centre. Tip-off **10.00pm**.
12.30 AM **My Icon**
1.30 **Sporting Records**
2.30 **to 6.00** AM **Mix Shorts: Masterclasses**

BT Sport/ESPN

423 423 872 | 530 | 411 434

6.00 AM **Around the Horn**
6.30 **ESPN FC** Football news.
7.00 **Pardon the Interruption**
7.30 **ESPN FC** Football news.
8.00 **College Football Live**
8.30 **Mobil 1: The Grid**
9.00 **College Football**
12.00 NOON **College Basketball**
1.45 PM **BT Sport Reload**
2.00 **College GameDay**
5.00 **LIVE College Football Michigan Wolverines v Penn State Nitany Lions.** The NCAA encounter. Kick-off **5.00pm**.
8.30 **LIVE College Football Alabama Crimson Tide v LSU Tigers.** Kick-off **8.30pm**.
12.00 M'T **LIVE College Football Georgia Bulldogs v Missouri Tigers.** Kick-off **12.00m't**.
3.15 **to 6.45** AM **LIVE College Football Boise State Broncos v Wyoming Cowboys.** The NCAA clash. Kick-off **3.15am**.

Eurosport 1

410 410 864 | 521 | 412 435

7.30 AM **Snooker: German Masters**
9.30 **Snowboarding** From Modena.
10.30 **Freestyle Skiing**
11.30 **Salomon Golden Trail Series**
12.00 NOON **Cliff Diving**
1.00 PM **Le Mans 24 Hours**
2.00 **FIA World Endurance Championship** 6 Hours of Fuji.
3.00 **Snooker: World Championship**
5.00 **Australian Open Tennis**
6.00 **WTA Tennis** Austria Ladies Linz.
7.00 **Cycling: Tour de France**
8.00 **Climbing World Championships**
10.15 **Cycling: Irish Road Champs**
10.45 **WATTS** Recent highlights.
11.00 **European Rally Championship**
11.30 **FIA World Endurance Championship** 6 Hours of Fuji.
12.15 AM **European Rally Champs**
1.20 **WATTS** Recent highlights.
2.55 **FIA World Endurance Championship** 6 Hours of Fuji.
3.55 **to 6.00** AM **LIVE FIA World Endurance Championship** The 4 Hours of Shanghai.

Eurosport 2

411 411 865 | 522 | 413 436

6.00 AM **Alpine Skiing**
8.00 **World Sambo Championships**
9.00 **LIVE World Sambo Championships** Day two from Cheongju, South Korea.
11.00 **Snooker: UK Championship**
1.00 PM **Cycling: Road World Championships**
2.00 **Cycling: Tour de France**
3.00 **Climbing World Championships**
5.15 **WATTS** Recent highlights.
5.30 **Ultra Trail: World Tour**
6.00 **Darts: BDO World Championships** The men's final.
7.00 **World Sambo Championships**
8.00 **Snooker: UK Championship**
10.00 **World Sambo Championships**
11.00 **Snooker: English Open**
1.00 AM **FIA World Endurance Championship** 6 Hours of Fuji.
2.00 **Snooker: Northern Ireland Open** The 2018 final in Belfast.
4.00 **Cliff Diving** From Italy.
5.00 **to 6.00** AM **World Sambo Championships**

Sky Sports Arena

408 408 862 | 518 508

6.00 AM **Sporting Greats**
7.00 **Great Sporting Moments**
8.00 **Boxing Gold**
10.00 **NBA Champions**
11.15 **WWE from the Vault**
11.45 **WWE Main Event**
12.45 PM **LIVE Women's International Rugby Union France v England.**
3.15 **LIVE Championship Rugby Union Bedford Blues v Newcastle Falcons.**
5.30 **Super League Gold**
6.00 **Players Only: Kobe & Shaq**
7.00 **NBA: Philadelphia @ Denver**
8.45 **NBA Classic Games**
9.45 **Great Sporting Moments**
10.00 **LIVE NBA San Antonio Spurs v Boston Celtics.** Tip-off **10pm**.
12.30 AM **Looking Back at Reggie**
1.30 **NBA Classic Games**
2.30 **Great Sporting Moments**
3.30 **Sporting Records**
4.00 **Great Sporting Moments**
5.00 **to 6.00** AM **Sporting Records**

Sky Sports F1

406 406 860 | 516 506

6.00 AM **The Home of F1**
11.00 **Formula 1** Triple bill of action from the 2019 season.
2.00 PM **Chinese GP: The Notebook**
2.30 **Formula 1** Back-to-back action from the 2019 season.
6.30 **Canadian F1 GP: The Notebook** A review of the Canadian Grand Prix.
7.00 **Formula 1** The French Grand Prix: The eighth round of the season at Circuit Paul Ricard.
8.00 **French F1 GP Notebook** A review of the French Grand Prix.
8.30 **Formula 1** The Austrian Grand Prix: Action from the ninth round of the season at the Red Bull Ring.
9.30 **Formula 1** The British Grand Prix: Action from the 10th round of the season at Silverstone.
10.30 **Ted's Notebook** Ted Kravitz talks about the British Grand Prix.
11.00 **Ferrari Challenge Europe** Action from Mugello.
1.00 **to 6.00** AM **The Home of F1**

Sunday

10 November

Evening Planner

Football

Liverpool v Man City
Sky Sports Main Event HD & Sky Sports Premier League HD, kick-off 4.30pm
A crucial top-of-the-table clash at Anfield as the Reds boast a clear lead

Documentary

Ant & Dec's DNA Journey
ITV HD, 9pm
Like a double *Who Do You Think You Are?*, Ant and Dec trace their bloodlines and discover a war hero and a royal tie

Drama

World on Fire
BBC1 HD, 9pm
The series concludes in 1940, with Harry preparing for his secret mission, and Nancy making a promise to Webster

Documentary

The Unremembered...
C4 HD, 10pm
David Lammy investigates why there is a lack of memorials for black Africans who died for the British in World War One

SKY EVENING TIME	7.00PM	7.30PM	8.00PM	8.30PM	9.00PM	9.30PM	10.00PM	10.30PM
Favourites								
101 BBC1		7.20 Strictly Come Dancing...	8.00 His Dark Materials		9.00 World on Fire		10.00 News	10.30 Match of the...
102 BBC2	◂ 6.45 Remembrance Sunday: Highlights...		8.00 Britain's Biggest Warship Goes to Sea		9.00 The Americas with Simon Reeve		10.10 Film: They Shall Not Grow Old	
103 ITV	◂ 5.15 Film: Harry Potter and the...		8.00 Celebrity Catchphrase		9.00 Ant & Dec's DNA Journey			10.30 News
104 CHANNEL 4	7.00 Great Canal Journeys: Asian Odyssey		8.00 Escape to the Chateau		9.00 Celebrity Hunted		10.00 The Unremembered – Britain's...	
105 CHANNEL 5	7.00 Our Yorkshire Farm		8.00 Harvey Nichols: Britain's Poshest...		9.00 Secrets of the Mega Resort			10.30 Film: Hand...
106 SKY ONE	7.00 The Simpsons		8.00 Magnum P.I.		9.00 S.W.A.T.		10.00 Hawaii Five-0	
Entertainment								
116 BBC4	7.00 Cycling: Track World Cup Highlights		8.00 Dan Cruickshank's Monuments of...		9.00 Everything Is Connected – George...		10.00 The Sky at...	10.30 Palace for...
118 ITV2	◂ 5.35 Film: Step Up 2 the...	7.40 Film: Rock of Ages					10.00 Celebrity Juice	
136 MORE4	◂ 6.55 Come Dine with Me		8.00 999: On the Frontline		9.00 Emergency Helicopter Medics		10.00 24 Hours in A&E	
135 E4	◂ 6.55 Brooklyn Nine-Nine	7.50 Film: The Devil Wears Prada					10.00 Rob Beckett's Savage Socials	
107 SKY WITNESS	7.00 Ghost Whisperer				9.00 The Good Doctor		10.00 FBI	
108 SKY ATLANTIC	7.00 Blue Bloods				9.00 Britannia		10.00 Watchmen	
110 GOLD	◂ 6.40 Only Fools and Horses		8.00 Dad's Army	8.40 Fawlty Towers		9.25 Harry Enfield and Chums		10.40 Two...
111 DAVE	7.00 Cops UK: Bodycam Squad		8.00 QI XL		9.00 Have I Got a Bit More Old News for You		10.00 Comedians Giving Lectures	
119 ITV3	7.00 Lewis				9.00 Midsomer Murders			
120 ITV4	◂ 6.45 Snooker: Champion of Champions – Live: The second and concluding session of the final at the Ricoh Arena, Coventry							10.30 Film: Conan...
112 COMEDY CENTRAL	7.00 Film: Clueless				9.00 Film: White Chicks			
114 SYFY	7.00 Film: Land of the Lost				9.00 Film: End of Days			
109 W	7.00 Inside the Ambulance		8.00 999 Rescue Squad		9.00 Inside the Operating Theatre		10.00 My Famous Babysitter	
113 UNIVERSAL	7.00 NCIS				9.00 CSI: Miami			
124 FOX	7.00 NCIS				9.00 NCIS: New Orleans		10.00 Family Guy	
122 SKY ARTS	7.00 The Pity of War: Poets at the Front		8.00 Joni Mitchell 75: A Birthday Celebration					10.30 Paul Simon...
Documentary								
125 DISCOVERY	7.00 Gold Divers		8.00 Blowing Up History		9.00 Alaska: The Last Frontier		10.00 Why We Hate	
162 ANIMAL PLANET	7.00 Nature's Strangest Mysteries: Solved		8.00 Crikey! It's the Irwins		9.00 The Crocodile Hunter: Best of Steve...		10.00 Pit Bulls & Parolees	
129 NAT GEO	7.00 Bloody Tales of the Tower		8.00 Lost Cities with Albert Lin		9.00 Europe from Above		10.00 Thames Treasure Hunters	
130 HISTORY	7.00 Damian Lewis: Spy Wars		8.00 Shootout		9.00 The Strongest Man In History		10.00 Sniper: The Ultimate Competition	
155 YESTERDAY	7.00 The Blue Planet		8.00 'Allo 'Allo!				10.00 Flying Scotsman with Robson Green	
166 EDEN	7.00 Alaska: Earth's Frozen Kingdom				9.00 Super Vets			
Films								
301 SKY PREMIERE	◂ 6.30 The Star		8.00 The Nutcracker and the Four Realms			9.45 Galveston		
303 SKY HITS	◂ 6.10 Bridget Jones: The Edge of Reason		8.00 Bohemian Rhapsody					10.20 Skyscraper
310 SKY GREATS		7.10 Saving Private Ryan					10.00 Schindler's List	
305 SKY DISNEY	7.00 Coco				9.00 Mary Poppins			
306 SKY FAMILY	◂ 6.15 Hotel Transylvania 3: Summer...		8.00 The Mask of Zorro					10.20 The Legend of Zorro
307 SKY ACTION	◂ 5.15 Armageddon		8.00 Spider-Man: Into the Spider-Verse				10.00 The Darkest Minds	
308 SKY COMEDY	◂ 6.15 50 First Dates		8.00 Just Go With It				10.00 Mr Deeds	
309 SKY THRILLER		7.15 Salt			9.00 The Girl in the Spider's Web			
304 SKY CHRISTMAS	◂ 6.15 Jingle All the Way		8.00 Miracle on 34th Street				10.00 Batman Returns	
311 SKY SCI-FI	7.00 Blade Runner: Director's Cut				9.00 Blade Runner: The Final Cut			
302 FIVE STAR MOVIES	◂ 5.30 Forrest Gump		8.00 Die Hard					10.15 Almost Famous
313 FILM4	◂ 6.40 Knight and Day				9.00 The Dressmaker			
315 TCM	◂ 5.45 Battle of the Bulge				9.00 War			
Sport								
401 MAIN EVENT	◂ 4.00 Football – Live	7.30 Grand Slam of Darts – Live: Coverage of the second session from day two, featuring eight group matches at Aldersley Leisure Village in Wolverhampton						
402 PREMIER LEAGUE	◂ 4.00 Football – Live	7.30 Gary Neville's Soccerbox		8.30 Goals on Sunday			10.00 Premier League Highlights	
403 FOOTBALL	7.00 MLS Round-Up Show		8.00 MLS – Live: Coverage of the MLS Cup Final					10.15 EFL Highlights
404 CRICKET	◂ 6.30 International T20 Cricket							
413 BT SPORT 1	◂ 6.45 Super50 Cup Highlights	7.45 Ligue 1 – Live: Marseille v Lyon: From Stade Velodrome (Kick-off 8.00)					10.00 Gallagher Premiership Rugby...	
414 BT SPORT 2	◂ 6.00 The Emirates...	7.30 The Emirates FA Cup			9.00 UFC			

◂ Denotes programmes starting before 7.00pm † Regions vary

SAVE UP TO 36%
SUBSCRIPTION OFFER: 6 ISSUES FOR £1*
Subscribe online www.tvandsatsubs.com/ADN9
OR CALL 0330 3331 113 and quote code ADN9
*Your payments will then continue at £19.99 payable every three months, saving 36%

BBC1

101 101/115 801 | 101 108 | 1 101 | 101 101/106

6.00 AM **Breakfast** (S)
7.35 **Match of the Day** (S)(R)
9.00 **The Andrew Marr Show** (S)
10.20 NEW **Remembrance Sunday: The Cenotaph** Coverage of the ceremony from Whitehall. (S)
12.30 PM **Bargain Hunt** (S)(R)
1.00 **BBC News** (S)
1.15 **Songs of Praise** New edition Katherine Jenkins visits the National Memorial Arboretum. (S)
1.50 **FA Cup Final Score** Updates from today's first-round ties. (S)
2.55 **Animal Park** (S)(R)
3.55 **Seven Worlds, One Planet** 2/7. Exploring life in Asia. (S)(R)(AD)
4.55 **BBC News** (S)
5.10 **Local News** (S)
5.20 **Countryfile** New edition Matt Baker helps Essex Wildlife Trust carry out a winter fish survey. (S)

6.20 Seven Worlds, One Planet

6 PM

6.20 Seven Worlds, One Planet New edition 3/7. David Attenborough looks at life in South America, featuring footage of cotton-top tamarins, pumas, poison dart frogs, anacondas and swifts. (S)(AD)

7 PM

7.20 Strictly Come Dancing: The Results New edition The two lowest-scoring couples compete in the dance-off. Plus, music from Luke Evans. (S)

8 PM

8.00 His Dark Materials New episode *The Idea of North:* 2/8. Lyra settles into her new life in London, while the Gyptians continue their search for the missing children and the Gobblers. (S1) (S)(AD)

9 PM

9.00 World on Fire Series finale 7/7. Harry grasps a second chance at saving Kasia from the horrors of Warsaw, while Vernon pays new mother Lois a visit. *See feature, page 7* (S1) (S)(AD)

10 PM

10.00 BBC News (S)
10.20 Local News (S)
10.30 Match of the Day 2 Today's Premier League highlights, including Liverpool v Manchester City at Anfield. (S)
11.35 **A Question of Sport** With motorcycling great Carl Fogarty, England netball star Eboni Usoro-Brown, Olympic hockey gold medallist Helen Richardson-Walsh and world champion swimmer Mark Foster. (S)(R)
12.05 AM **Weather for the Week Ahead** Seven-day forecast. (S)
12.10 **to 6.00** AM **BBC News** (S)

BBC2

102 102/115 802 | 102 102 | 2 102 | 102 102/106

6.15 AM **A to Z of TV Gardening** (S)(R)
7.00 **The Great Chelsea Garden Challenge** (S)(R)
8.00 **Around the World in 80 Gardens** Monty Don visits India. (S)(R)(AD)
9.00 **Countryfile** (S)(R)
10.00 **Saturday Kitchen Best Bites** New edition Series highlights. (S)
11.30 **MasterChef: The Professionals** The first quarter-final. (S)(R)(AD)
12.30 PM **FA Cup Final Score** Updates from today's first-round ties. *Continues on BBC1.* (S)
1.50 LIVE **Tennis: ATP World Tour Finals** Coverage of the opening day's play from The O2 in London, where a round-robin match is scheduled to take place. (S)
5.15 **Match of the Day: FA Cup Highlights** Action from the weekend's first-round ties. (S)

9.00 The Americas with Simon Reeve

6.45 NEW **Remembrance Sunday: Highlights from the Cenotaph** Coverage of this morning's ceremony from the Cenotaph in Whitehall, as the Queen, members of the Royal Family and the Prime Minister gathered for a two-minute silence. (S)

8.00 Britain's Biggest Warship Goes to Sea Series finale 3/3. Just a few weeks before *HMS Queen Elizabeth* arrives in New York, the F35 jets try a method of landing never attempted before. (S)(AD)

9.00 The Americas with Simon Reeve Series finale 5/5. Simon travels travels across Central America, from the Caribbean to the Pacific. (S)(AD)
■ Repeated on Wednesday

10.10 FILM **They Shall Not Grow Old** Peter Jackson's documentary exploring World War One. (S) (2018, 15, 95min) ★★★★★
SEX ●●● VIOLENCE ●●● LANGUAGE ●●●

11.45 **Cycling: Track World Cup Highlights** The concluding action from round two in Glasgow. (S)
12.45 AM **Sign Zone: Question Time** Topical debate from Glasgow. (S)(R)
1.45 **Sign Zone: Best House in Town** Featuring three detached properties in Leicestershire. (S)(R)
2.30 **Sign Zone: Holby City** *Remember, Remember:* Jac performs a milestone operation. (S)(R)(AD)
3.30 **to 6.30** AM **Previews** (S)

ITV

103 103/176 803 | 103 113/103 | 3 103 | 103 111

6.00 AM **CITV**
9.25 **ITV News** (S)
9.30 **Beautiful Baking with Juliet Sear** New edition (S)
10.30 **John and Lisa's Weekend Kitchen** New edition (S)
11.30 **Nadia's Family Feasts** New edition Malaysian cuisine. (S)
12.30 PM **ITV News** (S)
12.40 **Midsomer Murders** *Dead in the Water:* A body is found during the Midsomer Regatta. (S)(R)(AD)
2.40 **The X Factor: Celebrity** The latest round of live performances. (S)(R)
4.25 **Back to Mine** New edition With former footballer Cal. (S)
4.55 **ITV News** (S)
5.05 **Local News** (S)
5.15 FILM **Harry Potter and the Half-Blood Prince** Fantasy. (S) (AD) (2009, 12, 165min) ★★★★★

5.15 Harry Potter and the...

FILM Harry Potter and the Half-Blood Prince (film started at 5.15pm)
SEX ●●● VIOLENCE ●●● LANGUAGE ●●●

8.00 Celebrity Catchphrase New edition Stephen Mulhern hosts the game show, which sees Oti Mabuse, Judy Murray and John Thomson guessing the familiar phrases hidden in animated clues. (S)

9.00 NEW SERIES **Ant & Dec's DNA Journey** 1/2. Anthony McPartlin and Declan Donnelly embark on a journey to explore their family histories, using a combination of DNA and genealogy. *See feature, page 11* (S)(AD)
■ Concludes tomorrow

10.30 ITV News (S)
10.45 Charles: 50 Years a Prince Prince Charles's relationship with Wales. (S)(R)(AD)
11.40 **Fifty Shades of Green with Alan Titchmarsh** The broadcaster visits his favourite gardens around the UK. (S)(R)(AD)
12.30 AM **Ideal World**
3.00 **Motorsport UK** Richard John Neil presents from Silverstone. (S)(R)
3.50 **ITV Nightscreen**
5.05 **to 6.00** AM **Judge Rinder** Robert Rinder takes on real-life cases in a studio courtroom. (S)(SL)(R)

+1 hour 203 | 114 | 33 | 112

CHANNEL 4

104 104/138 803 | 104 141 | 4 104 | 104

5.50 AM **Cheers** 16&17/22. (S2) (S)(R)
6.45 **The King of Queens** (S)(R)(AD)
7.35 **Everybody Loves Raymond** (S)(R)
8.30 **Frasier** 12&13/24. (S5) (S)(R)(AD)
9.30 **Sunday Brunch** New edition With guests Snow Patrol and Annabel Scholey, plus Shed 7 perform *Chasing Rainbows.* (S)
12.30 PM **The Simpsons** (S)(R)(AD)
1.30 **The Dog House** 6/8. Nervous young labrador Loki arrives at the centre. (S)(R)(AD)
2.30 FILM **A Dog's Purpose** Comedy drama starring Dennis Quaid and featuring the voice of Josh Gad. (S)(AD) (2017, PG, 120min) ★★★
4.30 FILM **Night at the Museum: Secret of the Tomb** Fantasy comedy sequel starring Ben Stiller and Robin Williams. (S)(AD) (2014, PG, 120min) ★★★

2.30 A Dog's Purpose

6.30 News (S)

7.00 Great Canal Journeys: Asian Odyssey 2/2. Timothy West and Prunella Scales' final journey takes them through Vietnam's Mekong Delta and across the border into Cambodia. (S)(R)(AD)

8.00 Escape to the Chateau New edition 2/8. With the wedding season a few weeks away, completing phase two of the basement project becomes an urgent priority. (S)(AD)
■ Rptd on Tuesday on 4seven

9.00 Celebrity Hunted Series finale 5/5. Gavin Henson and Martin Offiah attempt to flee four ground Hunters and a drone, while Jean-Christophe Novelli and Aldo Zilli are reunited. (S)(AD)

10.00 NEW **The Unremembered – Britain's Forgotten War Heroes** David Lammy explores why many African soldiers and porters were overlooked during World War One. (S)(AD)

11.00 NEW SERIES **Mafia Only Kills in Summer** 1/12. Italian comedy. (S1)
12.05 AM FILM **47 Ronin** Fantasy. (S) (AD) (2011, 12, 120min) ★★
2.05 **Grand Designs New Zealand** (S)(R)
3.00 **Come Dine with Me** (S)(R)
3.55 **Great Rail Restorations with Peter Snow** (S)(SL)(R)(AD)
4.50 **Building the Dream** (S)(R)
5.45 **Kirstie's Fill Your House for Free**
5.50 **to 6.30** AM **Countdown** (S)(R)

+1 hour 204 | 142 | 15 | 109 | 121

(S) Subtitles (SL) Signing (R) Repeat (AD) Audio Description

CHANNEL 5

105 105 805 | 105 150 | 5 105 | 105 105

6.00 AM **Milkshake!**
9.55 **SpongeBob SquarePants** (S)(R)
10.05 **Rise of the Teenage Mutant Ninja Turtles** Animation. (S)(R)
10.20 **Access** Showbiz news. (S)
10.30 **Friends** 15/25. (S6) (S)(R)
11.00 **News Special: Remembrance Sunday** (S)
11.05 **Friends** Triple bill. (S6) (S)(R)
12.30 PM **Friends** (S6) (S)(R)
1.30 PM **FILM Christmas Bells Are Ringing** Drama starring Emilie Ullerup and Mark Humphrey. (S) (2018, PG, 100min) ★★
3.20 **Mrs Miracle** Festive family fantasy starring James Van Der Beek and Doris Roberts. (S)(R)
5.15 **FILM A Heavenly Christmas** Festive romance starring Kristin Davis and Eric McCormack. (S) (2016, U, 100min) ★★★

8.00 Harvey Nichols: Britain's...

6.55 **News** (S)
7.00 **Our Yorkshire Farm** 1/4. Edith and Violet learn about the lambing season, while Clemmie comes to the aid of a lamb with a broken leg, and Reuben and Miles build a dog kennel. (S)(R)
8.00 **NEW Harvey Nichols: Britain's Poshest Department Store** Documentary examining how the chain epitomised the champagne lifestyle of the rich and famous. (S)
9.00 **NEW Secrets of the Mega Resort** A profile of Baha Mar, a resort in the Bahamas with 11 swimming pools, 40 restaurants and bars, and a 100,000-sq-ft casino.
10.30 **FILM The Hand That Rocks the Cradle** Thriller starring Rebecca DeMornay. (S) (1992, 15, 130min) ★★★★
SEX ●●● VIOLENCE ●●● LANGUAGE ●●●
12.40 AM **Criminals: Caught on Camera** Looking at the use of CCTV to fight crime. (S)(R)
1.05 **The 21.co.uk Live Casino Show** Interactive gambling. (S)
3.05 **Access** Showbiz news. (S)
3.15 **NCIS** 11&12/24. (S9) (S)(R)
4.45 **House Doctor** (S)(SL)(R)
5.10 **Great Artists** Profile of Leonardo da Vinci. (S)(SL)(R)
5.35 **to 6.00** AM **Wildlife SOS** (S)(R)

+1 hour 205 | 155 | 44 | 128

SKY ONE

106 106 806 | 110 109

6.00 AM **Hour of Power** (R)
7.00 **Supergirl** (S5) (R)
8.00 **The Flash** (S6) (R)
9.00 **Modern Family** (S2) (S)(R)
11.00 **WWE Raw Hits**
12.00 NOON **S.W.A.T.** 20/23. (S2) (R)
1.00 PM **LIVE Renault Super Sunday** Wolverhampton Wanderers v Aston Villa: Coverage of the clash from Molineux. Kick-off is at 2.00.
4.00 **The Simpsons** *All's Fair in Oven War:* Homer challenges Marge to a cooking competition. (S)(R) **4.30** *Sleeping with the Enemy:* Lisa is teased at school. (S)(R) **5.00** *She Used to Be My Girl:* Marge bumps into an old school friend. (S)(R) **5.30** *Fat Man and Little Boy:* Guest stars Eric Idle. (S)(R)

9.00 S.W.A.T.

6.00 **The Simpsons** *Midnight Rx:* Homer tries to smuggle medication into the country. (S)(R) **6.30** *Mommie Beerest:* Moe's bar is threatened with closure. (S)(R)
7.00 **The Simpsons** *Homer and Ned's Hail Mary Pass:* Homer choreographs the Super Bowl half-time show. (S)(R) **7.30** *Pranksta Rap:* Bart disobeys Marge's wishes and attends a rap concert. (S)(R)
8.00 **Magnum P.I.** *Murder Is Never Quiet:* 16/20. Thomas must act fast when he gets just 24 hours to prove the innocence of a man accused of killing his girlfriend. (S1) (R)
9.00 **S.W.A.T.** New episode *Day of Dread:* 21/23. Hondo and the team find themselves under investigation after a civilian is killed while they are trying to bring in a criminal. (S2)
10.00 **Hawaii Five-0** *He kama na ka pueo:* 21/25. McGarrett and the team investigate the murder of a man whose body may hold the key to a 20-year-old case. (S9) (S)(R)
11.00 **NCIS: Los Angeles** 21/24. Anna Kolchak escapes from prison. (S10) (S)(R)
12.00 M'T **Micky Flanagan Thinking Aloud** (S)(R)(AD)
1.00 AM **The Force: Essex** (S)(R)(AD)
2.00 **NEW The People's Choice Awards** Honouring stars from the world of pop culture.
4.00 **to 6.00** AM **Brit Cops: Rapid Response** (S)(R)(AD)

+1 hour 206

LOCAL VARIATIONS

BBC1

SCOTLAND
Sky **951**, Virgin **862**, Freesat **960**
11.35pm Sportscene (S) (R) **12.50am** A Question of Sport (S)(R) **1.20** Weather for the Week Ahead (S) **1.25-6.00am** BBC News (S)

N. IRELAND
Sky **953**, Virgin **863**, Freesat **957**
No variations

WALES
Sky **952**, Virgin **864**, Freesat **964**
2.55pm Escape to the Country (S)(R) **3.25** Gareth Edwards' Great Welsh Adventure (S)(R) **3.55-4.55pm** Inside the Supermarket New edition (S)

BBC2

N. IRELAND
Sky **972**, Freesat **969**
10.10pm NEW SERIES I Lár an Aonaigh (S) **10.40** Pop Goes Northern Ireland New edition (S) **11.10pm-12.45am** FILM They Shall Not Grow Old (S)(AD) (2018, 15, 95min) ★★★★★

WALES
Sky **971**, Freesat **971**
No variations

ITV

As main ITV except:
WALES
12.40pm Newsweek Wales (S) **1.10** Midsomer Murders (S)(R)(AD) **3.10-4.55pm** The X Factor: Celebrity (S)(R)

S4C

Sky **134**, Virgin **166**, Freesat **120**
6.00am Cyw **9.00** Clwb Rygbi **11.10** Rownd a Rownd (AD) **12.00noon** Yr Wythnos **12.30pm** Caru Casglu **1.00** Dechrau Canu Dechrau Canmol **1.30** Rygbi Pawb **2.15** Dudley **2.45** Dudley **3.10** Ffermio **3.40** Clwb Rygbi **5.25** Pobol y Cwm Omnibws (AD) **7.15** Newyddion a Chwaraeon **7.30** Dechrau Canu Dechrau Canmol New edition **8.00** Cynefin New edition **9.00** Drych New edition **10.00** Y Byd ar Bedwar **10.30-11.35pm** Yn y Gwaed

TV&Satellite week
Best for Sky and Virgin

BBC4

116 116 | 107 | 9/82 | 106 | 173 107

BBC4 programmes start at 7.00pm

7.00 PM **Cycling: Track World Cup Highlights** Round two from Glasgow.
8.00 **Dan Cruickshank's Monuments of Remembrance** The stories behind World War One cemeteries and memorials.
9.00 **NEW Everything Is Connected – George Eliot's Life** The legacy of the Victorian novelist.
10.00 **The Sky at Night** New edition What the *Rosetta* mission revealed about the dawn of the solar system.
10.30 **NEW Palace for the People** Documentary revealing the hidden secrets within five palaces.
11.45 **Great War Horses**
12.45 AM **The Sinner**
1.25 **Pappano's Classical Voices**
2.25 **Bolsover Castle with Lucy Worsley: Secret Knowledge**
2.55 **to 3.55** AM **Dan Cruickshank's Monuments of Remembrance**

MORE4

136 136 830 | 147 195 | 18 | 124

8.55 AM **All Gardens Great and Small**
9.55 **George Clarke's Amazing Spaces** Double bill.
12.05 PM **Come Dine with Me**
2.40 **Four in a Bed**
5.20 **Come Dine with Me** The first dinner party in the Vale of Aylesbury. **5.50** A traditional Irish roast dinner, complete with all the trimmings.
6.25 **Come Dine with Me** A sales manager hosts the third dinner party. **6.55** The fourth party in the Vale of Aylesbury. **7.25** An Italian-themed evening – complete with a Pavarotti impersonator.
8.00 **999: On the Frontline** Paramedic Rob and technician Mike rush to a 21-month-old baby who has fallen unconscious.
9.00 **NEW SERIES Emergency Helicopter Medics** Medics try to keep a man alive after he has a seizure.
10.00 **24 Hours in A&E** A boy is rushed into A&E after crashing his bike into a car.
11.05 **999: What's Your Emergency?** The emergency services in Wiltshire.
12.05 AM **24 Hour Baby Hospital**
1.15 **Emergency Helicopter Medics** As 9.00pm.
2.15 **Savage Kingdom**
3.20 **to 3.50** AM **Food Unwrapped**

+1 hour 236 | 196 | 86 | 125

ITV2

118 118 816 | 115 176 | 6 | 113

6.00 AM **Emmerdale**
9.05 **Coronation Street**
12.35 PM **The X Factor: Celebrity**
2.30 **Funniest Ever You've Been Framed! Gold**
3.25 **You've Been Framed!**
3.50 **FILM Beauty and the Beast** Animation with the voice of Paige O'Hara. (1991, U, 84min) ★★★★★
5.35 **FILM Step Up 2 the Streets** Dance drama starring Briana Evigan. (2008, PG, 97min) ★★
7.40 **FILM Rock of Ages** Romantic rock musical based on the hit stage show, starring Julianne Hough, Diego Boneta and Tom Cruise. In 1987 Los Angeles, a would-be singer and a wannabe rocker fall in love while working at a legendary rock club. With Alec Baldwin. (2012, 12, 123min) ★★
10.00 **Celebrity Juice** Game show with Phil Daniels, Craig Revel Horwood, Ayda Field Williams and Dani Dyer.
10.50 **Family Guy** *Absolutely Babulous:* 3/20. Peter causes a fight between Lois's parents. (S18)
11.15 **Family Guy**
12.10 AM **American Dad!**
1.10 **Plebs** 7/8. The boys face uncertainty when their landlord evicts them. (S5)
1.35 **to 2.20** AM **Don't Hate the Playaz**

+1 hour 218 | 116 | 27 | 114

E4

135 135 829 | 106 145 | 13 | 122

6.00 AM **Hollyoaks**
8.25 **The Goldbergs**
10.25 **FILM Small Soldiers** Adventure fantasy starring Kirsten Dunst. (1998, PG, 99min) ★★★★
12.30 PM **Young Sheldon**
1.00 **The Big Bang Theory**
4.00 **Brooklyn Nine-Nine** Seven episodes, including at: **5.55** 13/18. Holt and Jake investigate a theft. **6.25** 14/18. A hacker infiltrates the precinct's computers. (S6)
6.55 **Brooklyn Nine-Nine** 16/18. The cops try to distract Terry from his exam. **7.25** 17/18. Captain Holt continues to spar with Commissioner Kelly. (S6)
7.50 **FILM The Devil Wears Prada** Satirical comedy starring Meryl Streep, Anne Hathaway and Stanley Tucci. (2006, PG, 109min) ★★★
10.00 **Rob Beckett's Savage Socials** New edition The comedian examines social media content.
10.50 **Naked Attraction** 6/10. With a gym addict from Surrey and wedding model from Bournemouth.
11.50 **The Big Bang Theory** 10&11/24. Double bill. (S7)
12.50 AM **Gogglebox**
1.55 **Naked Attraction**
2.50 **Rob Beckett's Savage Socials**
3.30 **to 6.00** AM **Hollyoaks**

+1 hour 235 | 146 | 28 | 123

Sunday primetime

SUNDAY Entertainment

Sunday

Sky Witness

107 107 807 112 111

6.00 AM **Nothing to Declare**
9.00 **Sun, Sea and A&E**
12.00 NOON **UK Border Force** At Heathrow's Terminal Three, a student is prevented from entering the UK.
1.00 PM **UK Border Force** Officers at Heathrow's Terminal 3 question a passenger from Johannesburg arriving in London on a tourist visa.
2.00 **Nothing to Declare** Ten editions of the documentary series following the work of customs officers in Australia.

8.00 Ghost Whisperer

7 PM

7.00 **Ghost Whisperer** *Shadow Boxer:* 11/22. A spirit hopes her son and husband can be reconciled.

8 PM

8.00 **Ghost Whisperer** *Undead Comic:* 12/22. The restless spirit of a stand-up comedian seeks Melinda's help. (S1)

9 PM

9.00 **The Good Doctor** *Take My Hand:* Shaun and Aaron are troubled by issues in their personal relationships. (S3)

10 PM

10.00 **FBI** *Scorched Earth:* 15/22. Dana has to deal with an arrogant profiler brought in to offer assistance on a case. (S1)
11.00 **Instinct** 11/13. (S2)
12.00 M'T **Law & Order: Special Victims Unit** 9/24. (S12)
1.00 AM **Law & Order: Special Victims Unit** 10/24 (S12)
2.00 **Ghost Whisperer** (S1)
4.00 **to 6.00** AM **Nothing to Declare**

+1 hour 207 180

Sky Atlantic

108 108 808

6.00 AM **Fish Town**
7.00 **Richard E Grant's Hotel Secrets** In Las Vegas.
8.00 **Without a Trace**
1.00 PM **David Attenborough's Kingdom of Plants**
4.00 **Blue Bloods** 9/23. Frank enlists the assistance of a mob lawyer to prevent a hit **5.00** 10/23. Two motorists are killed by a sniper targetting drivers of gas-guzzling cars. **6.00** 11/23. Jamie responds to reports of an armed man in a tourist area. (S3)

11.10 Real Time with Bill Maher

7.00 **Blue Bloods** *Framed:* 12/23. Cocaine is found in the boot of Danny's car and evidence pointing to his guilt mounts up.

8.00 **Blue Bloods** *Inside Jobs:* 13/23. An investigation into a man thrown from a car leads Danny to the door of a socialite. (S3)

9.00 **Britannia** 1/10. The romanisation of Britannia is underway, but an ancient figure could spell doom for everyone. (S2)

10.00 **Watchmen** *She Was Killed by Space Junk:* 3/9. FBI agent Laurie Blake takes over the recent murder investigation. (S1)
11.10 **Real Time with Bill Maher** New edition The comedian and guests discuss events.
12.20 AM **Ray Donovan** 5/12. (S6)
1.25 **Nurse Jackie** 10/12. (S1)
2.00 **Watchmen** New episode
3.10 **Ray Donovan** 6/12. (S6)
4.10 **to 6.00** AM **Storm City**

+1 hour 208

GOLD

110 110 810 124 310 392

7.25 AM **The Green Green Grass**
9.10 **Saluting Dad's Army**
10.15 **Only Fools and Horses**
12.15 PM **Only Fools and Horses** As shown at 4.20pm. **1.40** The Trotter brothers become caped crusaders. **3.00** As shown at 6.40pm. **4.20** The Trotter brothers' finances hit an all-time low.
5.40 **Trust Morecambe & Wise** 1/4. Rarely seen footage featuring the immortal duo.
6.40 **Only Fools and Horses** The Trotters finally strike gold.

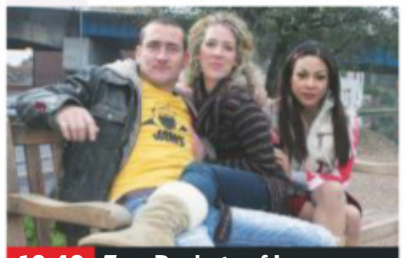
10.40 Two Packets of Lager...

6.40 **Only Fools and Horses** (started at 6.40pm)

8.00 **Dad's Army** The platoon re-enact the battle of St George and the dragon.
8.40 **Fawlty Towers** Basil tries to stop an unmarried couple lowering moral standards at his hotel.
9.25 **Harry Enfield and Chums** With guest star Dawn French.

10.00 **Harry Enfield and Chums** Sketch show.
10.40 **Two Pints of Lager and a Packet of Crisps** Louise meets her father.
11.20 **Two Pints of Lager and a Packet of Crisps** Gaz wants to have a baby.
12.00 M'T **Green Wing**
2.15 AM **Spaced**
2.40 **Citizen Khan**
3.10 **to 4.00** AM **Harry Hill's TV Burp**

+1 hour 210 194

ITV3

119 119 817 117 177 10 115

6.00 AM **On the Buses**
6.30 **Agatha Christie's Poirot**
7.25 **Heartbeat** Double bill.
9.30 **Agatha Christie's Poirot**
1.35 PM **Inspector Morse** *Death Is Now My Neighbour.*
3.55 **Agatha Christie's Poirot** *The Adventure of the Egyptian Tomb:* An archaeologist dies shortly after smashing the seal of an ancient Egyptian tomb.
5.00 **Agatha Christie's Marple** *The Secret of Chimneys:* A weekend party at a country house is marred by murder.

1.35 InspectorMorse

7.00 **Lewis** *The Point of Vanishing:* A religious fanatic is found dead in his bath. When it turns out the victim had been jailed for attempted murder, suspicion falls on the man he tried to kill. With Julian Wadham and Jenny Seagrove.

9.00 **Midsomer Murders** *The Straw Woman:* Midsomer Parva hosts the revival of a traditional pagan festival, but tragedy strikes when the event's curate is burned alive inside a straw effigy of a woman. Guest stars Keith Barron and Maggie O'Neill.

11.05 **FILM The Theory of Everything** Biopic of Stephen Hawking, with Eddie Redmayne. (2014, 12, 120min) ★★★★
1.35 AM **Scott & Bailey** (S4)
3.10 **Agatha Christie's Marple**
4.50 **to 5.45** AM **Agatha Christie's Poirot**

+1 hour 219 174 34 116

ITV4

120 120 818 118 178 24 117

6.00 AM **World Cup Rivalries: England v Argentina**
6.25 **Motorsport UK**
7.25 **Fifth Gear**
8.25 **Minder**
9.25 **The Professionals**
10.35 **The Sweeney**
11.40 **The Big Fish Off**
12.45 PM **LIVE Snooker: Champion of Champions** Coverage of the opening session of the final.
4.30 **Snooker v Darts**
4.35 **River Monsters**
5.40 **Monster Carp**

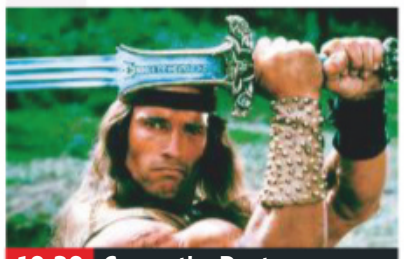
10.30 Conan the Destroyer

6.45 **LIVE Snooker: Champion of Champions** Jill Douglas presents coverage of the second and concluding session of the final at the Ricoh Arena in Coventry, where Ronnie O'Sullivan was victorious last year. Analysis from Stephen Hendry, Neal Foulds and Alan McManus, and commentary by Clive Everton, David Hendon and Phil Yates.

10.30 **FILM Conan the Destroyer** Fantasy with Arnold Schwarzenegger. (1984, 15, 103min) ★★★
SEX ●●● VIOLENCE ●●● LANG ●●●
12.35 AM **Minder** Arthur acquires the unreleased recording of a late pop star's final song.
1.35 **The Sweeney** A missing crook turns up dead, leading to a murder investigation.
2.35 **to 2.50** AM **World of Sport: The Good, the Bad & the Ugly**

+1 hour 220 175 154

BBC Scotland

SCOT 115 108 9 108 106
REST OF UK 457 162 108

12.30 **to 2.30** PM **As shown on BBC2.**
2.30 PM **LIVE Cycling: Track World Cup** The third and final day in Glasgow.
6.00 **Who Do You Think You Are?** With Billy Connolly.
7.00 **The Seven**
7.15 **Sportscene** Including Celtic v Motherwell.
8.30 **The Mart** 4/6. Thainstone plays host to a rare breeds sale.
9.00 **Paramedics on Scene** New edition 7/10. The Special Operations Team attend a car crash.
10.00 **NEW SERIES The Big Scottish Book Club** 1/4. Book review show hosted by Damian Barr.
11.00 PM **to 12.00** M'T **NEW SERIES A Play, a Pie and a Pint: Chic Murray: A Funny Place for a Window** 1/6. A musical life story of the comedian.

Sky Two

170 160

7.00 AM **The Crystal Maze**
11.00 **60 Minute Makeover**
2.00 PM **Stargate SG-1** (S9)
7.00 **Road Wars** A man is cornered by police.
8.00 **Supergirl** *Blurred Lines:* Kara attempts to mend her relationship with Lena, while J'onn J'onzz takes a deep dive into his memories. (S5)
9.00 **The Flash** *Dead Men Running:* Barry prepares a member of Team Flash for life without him while tackling a terrifying meta-human. (S6)
10.00 **Arrow** *Welcome to Hong Kong:* 2/10. Connor has a heart-to-heart with his brother. (S8)
11.00 **The Good Doctor** (S3)
12.00 M'T **Instinct** 11/13. (S2)
1.00 AM **FBI** 15/22. (S1)
2.00 **S.W.A.T.** 21/23. (S2)
3.00 **Duck Quacks Don't Echo** Double bill.
5.00 **to 6.00** AM **RSPCA Animal Rescue**

Pick

152 165 11 144

6.00 AM **Police Ten 7**
7.00 **Border Patrol**
9.00 **Motorway Patrol**
11.00 **Caught Red Handed**
1.00 PM **Monkey Life**
6.00 **Send in the Dogs**
7.00 **Stop, Search, Seize** Following the work of Ireland's border force.
8.00 **Nothing to Declare** Double bill of editions.
9.00 **Britain's Most Evil Killers** The crimes of Steve Wright, who killed five women over a six-week period in 2006.
10.00 **Killer in My Village** The murder of teacher in West Sussex in 2003.
11.00 **Golden State Killer: Unmasked** How investigators finally unmasked California's most prolific serial killer.
12.00 M'T **The Force: Essex**
1.00 AM **The Force: Essex**
4.00 **to 6.00** AM **Motorway Patrol**

+1 hour 252 92 145

Dave

111 111 127 227 19 157 19

7.10 AM **Top Gear**
9.00 **Expedition with Steve Backshall**
10.00 **Mega Air**
11.00 **Cops UK: Bodycam Squad** Documentary.
12.00 NOON **Steve Austin's Broken Skull Challenge**
1.00 PM **Celebrity Storage Hunters** With Tim Vine.
2.00 **American Pickers**
4.00 **Would I Lie to You?**
6.00 **NEW SERIES Eddie Eats America** Eddie Hall takes on food challenges. **6.30** New edition
7.00 **Cops UK: Bodycam Squad** Documentary.
8.00 **QI XL** With Victoria Wood.
9.00 **Have I Got a Bit More Old News for You**
10.00 **Comedians Giving Lectures**
10.40 **Taskmaster**
11.40 **Room 101**
1.00 AM **Mock the Week**
3.00 **to 4.00** AM **The Last Man on Earth**

+1 hour 211 131 79

Comedy Central

112 112 812 132 181 307 370

8.00 AM **Friends**
10.30 **FILM The Perfect Man** Romantic comedy starring Hilary Duff. (2005, PG, 100min) ★★
12.30 PM **FILM Surf's Up** Animation featuring the voices of Shia LaBeouf and Jeff Bridges. (2007, PG, 85min) ★★★★
2.20 PM **Friends** (S2)
7.00 **FILM Clueless** Satirical teen comedy starring Alicia Silverstone. (1995, 12, 97min) ★★★★
9.00 **FILM White Chicks** Slapstick comedy starring Shawn and Marlon Wayans. (2004, 15, 109min) ★
11.15 **Chris Ramsey's Stand Up Central** Double bill.
12.15 AM **Impractical Jokers**
12.40 **Impractical Jokers: Inside Jokes**
1.05 **South Park**
3.50 **to 5.00** AM **Impractical Jokers**

+1 hour 212 133 119

ITV Be

131 119 179 26 118

6.00 AM **Manzo'd with Children** Double bill.
6.55 **Cupcake Wars**
8.50 **Be Tasty**
9.00 **LittleBe**
12.00 NOON **Be Beautiful**
12.10 PM **Income Property**
12.40 **The Real Housewives of Beverly Hills**
5.15 **The Only Way Is Essex**
6.15 **Bachelor in Paradise** New edition Chris Harrison shows up with two couples from previous seasons.
8.00 **Ferne McCann: First Time Mum** Ferne celebrates her 29th birthday in Ibiza.
9.00 **The Only Way Is Essex** New edition
10.00 **Absolutely Ascot** New edition
11.00 **The Real Housewives of Cheshire**
12.00 M'T **to 12.55** AM **The Real Housewives of New York City**

+1 hour 231 120

★★★★★ Excellent ★★★★ Very Good ★★★ Good ★★ Average ★ Poor

WHAT IS AVAXHOME?

AVAXHOME-

the biggest Internet portal, providing you various content: brand new books, trending movies, fresh magazines, hot games, recent software, latest music releases.

Unlimited satisfaction one low price
Cheap constant access to piping hot media
Protect your downloadings from Big brother
Safer, than torrent-trackers

18 years of seamless operation and our users' satisfaction

All languages
Brand new content
One site

AVXLIVE.ICU

AvaxHome - Your End Place

We have everything for all of your needs. Just open https://avxlive.icu

Alibi

132 132 826 | 126 212 | 312 | 382

7.10 AM **Murdoch Mysteries**
11.00 **Death in Paradise** (S7)
1.00 PM **Maisie Raine** (S1)
4.00 **The Doctor Blake Mysteries** *All She Leaves Behind:* 4/10. Two sisters are gassed in their home, and when only one survives, foul play is suspected. **5.00** *Measure Twice:* 5/10. Blake investigates the murder of a retired carpenter. **6.00** *First Dance:* 6/10. Blake investigates the death of a girl in the dressing room at the debutante ball. (S5)

9.00 New Tricks

7.00 **New Tricks** *The Curate's Egg:* The team investigate the case of a murdered vicar who had recently received racist hate mail.
8.00 **New Tricks** *The Wolf of Wallbrook:* Ted leads an investigation into the apparent suicide of a city trader in the 1980s.
9.00 **New Tricks** *Prodigal Sons:* The team look into the death of a cricket prodigy who was loathed by his team-mates.
10.00 **My Life Is Murder** *Old School:* 7/10. Alexa returns to her high school to investigate the death of her former teacher. (S1)
11.00 **New Tricks** As 7.00pm.
2.20 **to 4.00** AM **Murdoch Mysteries** 1/13. The detective investigates the case of a beauty queen who has been electrocuted. **3.10** 2/13. A well-known lawyer is murdered. (S1)

+1 hour 232 191

Syfy

114 114 814 | 138 137 | 319 | 375

6.00 AM **Star Trek: Voyager** (S4)
8.00 **Teleshopping**
11.00 **FILM Age of Dinosaurs** Sci-fi thriller. (2013, PG, 88min) ★★
1.00 PM **FILM Sinbad: Legend of the Seven Seas** Animated adventure with the voice of Brad Pitt. (2003, U, 85min) ★
3.00 **FILM Simply Irresistible** Romantic comedy starring Sarah Michelle Gellar. (1999, PG, 96min) ★★
5.00 **FILM Vice Versa** Comedy starring Judge Reinhold. (1988, PG, 94min) ★★★

7.00 Land of the Lost

7.00 **FILM Land of the Lost** Comedy adventure starring Will Ferrell, Anna Friel and Danny McBride. A physicist, his biggest fan and an amusement park owner get transported into an alternative universe. (2009, 12, 101min) ★★ SEX ●●● VIOLENCE ●●● LANG ●●●
9.00 **FILM End of Days** Action horror thriller starring Arnold Schwarzenegger, Gabriel Byrne and Robin Tunney. Ex-cop Jericho Cane has to protect a vulnerable young woman from the Devil himself. (1999, 18, 121min) ★★ SEX ●●● VIOLENCE ●●● LANG ●●●
11.30 **FILM The Babadook** Horror. (2014, 15, 92min) ★★★★
1.30 AM **FILM Shockwave: Countdown to Disaster** Thriller. (2017, 15, 99min) ★
3.20 **Future Man** 5/13. (S2)
4.00 **to 6.00** AM **FILM 2012: Supernova** Sci-fi. (2009) ★★

+1 hour 214 229

W

109 109 809 | 125 211 | 311 | 383

6.10 AM **Tipping Point**
11.00 **Doctor Who**
12.20 PM **Doctor Who**
5.00 **Outnumbered** Sue has an ongoing battle with a problematic printer, and Ben becomes fascinated by the world of psychology. **5.40** Pete's goddaughter comes to stay from Australia. Guest stars Emily Berrington. **6.20** Ben shows off his survival skills when he and his dad go camping, while Sue has had enough of her house guest.

6.20 Outnumbered

7.00 **Inside the Ambulance** Ash and Jamie rush to a young lady with severe chest pains who is losing consciousness.
8.00 **999 Rescue Squad** The team join the search for a missing aeroplane pilot and passenger.
9.00 **Inside the Operating Theatre** A patient is flown home from holiday for an urgent operation to repair a detached retina.
10.00 **My Famous Babysitter** Georgia 'Toff' Toffolo spend four days looking after the children of single mum Soniya.
11.00 **Louis Theroux's Weird Weekends** Delving into the American porn industry.
12.00 M'T **One Born Every Minute**
1.00 AM **Grimm** 8/13. (S6)
1.50 **MasterChef USA**
2.35 **to 3.00** AM **My Restaurant in India**

+1 hour 209 190

Universal

113 113 813 | 122 121 | 320 | 385

8.00 AM **Law & Order** (S13)
1.00 PM **NCIS** 5/19. A Navy Seal is shot dead while threatening to jump from a building. **2.00** 6/19. A sailor dies in mysterious circumstances on a research vessel. **3.00** 7/19. Gibbs takes a case connected to his daughter. **4.00** 8/19. An admiral is found executed by a road. **5.00** 9/19. The team search for a missing survivalist. **6.00** 10/19. A psychiatric patient escapes. (S5)

8.00 NCIS

7.00 **NCIS** *Tribes:* 11/19. The body of a Muslim US Marine is found near a mosque that has been linked to al-Qaeda.
8.00 **NCIS** *Stakeout:* 12/19. Gibbs and the team set up a stake-out to catch a thief, but end up witnessing a murder. (S5)
9.00 **CSI: Miami** *Legal:* 5/24. An 18-year-old girl is killed at a nightclub and a suspicious man shows up at the crime scene.
10.00 **CSI: Miami** *Hell Night:* 6/24. A baseball player is charged with killing his wife – but the case takes an unexpected turn. (S3)
11.00 **CSI: Miami** 7/24. A tsunami threatens the city. (S3)
12.00 M'T **CSI: Miami** 8/24. A man is found bludgeoned to death with a tyre iron. (S3)
1.00 AM **Chicago Med** 9&10/22. Double bill of episodes. (S4)
3.00 **to 5.00** AM **Private Eyes**

+1 hour 213 206

FOX

124 124 821 | 157 199

8.00 AM **The Closer** (S6)
10.00 **Bones** (S5)
12.00 NOON **The Mentalist** (S3)
1.00 PM **Bones** 8/22. (S5)
2.00 **Bull** 7/23. (S1)
3.00 **Bones** 9/22. (S5)
4.00 **The Mentalist** 14/24. Van Pelt's career is put in jeopardy when a witness is killed while in her care. (S3)
5.00 **Bones** 10/22. A robbery results in the death of a man dressed as Father Christmas. **6.00** 11/22. Brennan and Booth visit New Mexico. (S5)

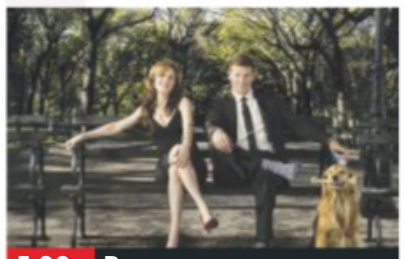

5.00 Bones

7.00 **NCIS** *Voices:* 8/24. A 'person of interest' connected to a bribery and fraud case is found dead by a jogger. (S15)
8.00 **NCIS** *Whiskey Tango Foxtrot:* 1/24. Parsons continues his inquiries into the team. Guest stars Colin Hanks. (S11)
9.00 **NCIS: New Orleans** *Trust Me:* 21/24. Tammy is convinced that a conman committed the murder of a navy doctor. (S5)
10.00 **Family Guy** 11/20. Brian mutilates Stewie's teddy. **10.30** 12/20. Stewie is examined by a child psychologist. (S16)
11.00 **Family Guy** (S1&16)
12.00 M'T **American Dad!** (S9)
12.30 AM **Family Guy** (S2)
1.00 **American Dad!** (S9)
2.00 **The Walking Dead** 5/16. (S10)
3.00 **American Dad!** (S9)
3.30 **Family Guy** (S16)
4.00 **to 5.00** AM **The Closer**

+1 hour 224 158

7 PM **8 PM** **9 PM** **10 PM**

Sony Channel

157 189 48 142

6.00 AM **Touched by an Angel** Triple bill.
9.00 **Murder, She Wrote**
1.00 PM **Murder, She Wrote**
7.00 PM **M*A*S*H** 17/20. Hawkeye has a continual sneezing fit. **7.30** 18/20. Hawkeye is moved by the devotion of a terminally ill GI to his wounded buddy. **8.00** 19/20. A grateful Korean gives the 4077th a gift of freshly grown vegetables **8.30** 20/20. Charles develops an obsession with death following a near-miss. (S9)
9.00 **Classic Who Wants to Be a Millionaire?** Four editions of the big-money quiz.
1.00 AM **Starsky & Hutch**
2.00 **T.J. Hooker** 5/22. (S2)
3.00 **M*A*S*H** (S3&9)
5.10 **to 6.00** AM **Touched by an Angel**

+1 hour 257 220 152

Sky Arts

122 122 820 | 123 156

6.00 AM **Sons of Vienna**
6.30 **Tales of the Unexpected**
9.00 **Discovering**
1.50 PM **Hollywood Couples**
2.50 **Royal Opera: Mozart – Cosi Fan Tutte**
6.00 **Landscape Artist of the Year 2019**
7.00 **The Pity of War: Poets at the Front** The work of Siegfried Sassoon and Wilfred Owen.
8.00 **NEW Joni Mitchell 75: A Birthday Celebration** A tribute concert from 2018 in which musicians celebrated Joni Mitchell's 75th birthday.
10.30 **Paul Simon: Live at Hyde Park** From the Hard Rock Calling festival in 2012.
11.45 **BST Hyde Park Highlights 2017**
1.45 AM **The Beatles, Hippies & Hells Angels**
3.45 **Beat Beat Beat**
4.00 **to 6.00** AM **The Sixties**

4seven

137 143 203 47 110 127

9.00 AM **Couples Come Dine with Me** Double bill.
11.00 **A Place in the Sun**
1.00 PM **A Place in the Sun: Winter Sun** From Spain.
2.00 **A Place in the Sun**
3.00 **A Place in the Sun: Winter Sun** From Spain.
4.00 **Ramsay's Kitchen Nightmares USA**
7.00 **Ramsay's Kitchen Nightmares USA** Part one of two. Gordon Ramsay visits Mill Street Bistro in Norwalk, Ohio. **8.00** Part two of two. Mill Street Bistro proprietor Joe Nagy slips back into his old ways.
9.00 **Gogglebox** Double bill.
11.05 **Celebrity Hunted**
12.10 AM **Smuggled**
1.15 **The Dog House**
2.20 **Four Rooms with Sarah Beeny**
3.25 **Ramsay's Kitchen Nightmares USA**
4.20 **to 4.50** AM **Four in a Bed**

5USA

141/169 153 21 129

9.00 AM **Murder, She Wrote**
11.50 **Columbo: Publish or Perish** Mystery drama.
1.15 PM **Columbo: Dagger of the Mind** Mystery.
3.20 **Columbo: Uneasy Lies the Crown** Mystery.
5.20 **Columbo: Ashes to Ashes** Murder mystery.
7.05 **NCIS** *Double Trouble:* 4/24. Vance investigates a murder that seems to be connected to his past. **8.00** *Lockdown:* 5/24. Armed men storm a pharmaceutical lab. (S13)
9.00 **Law & Order: Criminal Intent** *To the Bone:* 20/22. (S5)
10.00 **NCIS: Los Angeles** (S4)
11.55 **Law & Order: Special Victims Unit** (S4)
12.50 AM **The NCIS Movie: War on Terror** (S9)
2.35 **Law & Order: Special Victims Unit** 11/25. (S4)
3.35 **to 4.00** AM **Criminals: Caught on Camera**

+1 hour 241 185 57 130

5STAR

128 151 30 131

8.00 AM **Access**
8.10 **Last Man Standing**
8.30 **Two and a Half Men**
1.00 PM **Nightmare Tenants, Slum Landlords**
5.00 **Can't Pay? We'll Take It Away!** Double bill.
7.00 **Can't Pay? We'll Take It Away!** A young family are made homeless at Christmas. **8.00** Two agents chase £30,000 owed by a Formula One team.
9.00 **FILM Limitless** Thriller with Bradley Cooper and Robert De Niro. (2011, 15, 104min) ★★★★
11.10 **FILM Vacation** Comedy sequel with Ed Helms and Christina Applegate. (2015, 15, 97min) ★★
1.15 AM **Two and a Half Men**
2.05 **When Kids Kill: Beaten for Being Different**
3.05 **When Kids Kill: School Mob Murder**
3.55 **to 4.00** AM **Access**

+1 hour 228 186 56

Drama

143 130 20 158

7.15 AM **To the Manor Born**
7.45 **Soldier, Soldier**
8.40 **The Bill**
12.40 PM **Where the Heart Is**
2.40 **Rosemary & Thyme**
4.40 **Lorna Doone**
8.00 **Call the Midwife** 5/8. A distant cousin of Fred's who has Down's Syndrome is taken in by the Buckles following his mother's death. (S6)
9.20 **Wallander** *The Dogs of Riga:* The Swedish detective travels to Latvia to investigate when two bodies are found on a life raft.
11.20 **Waking the Dead** *Special Relationship:* Boyd and the team investigate the murder of a Home Office adviser, and all fingers seem to point to the institution's private secretary.
1.45 **to 4.00** AM **Wives and Daughters**

+1 hour 243 226

AMC

332 381

Programmes start at 12noon.

12.00 NOON **FILM The World's Fastest Indian** Road movie adventure. (2005, 12) ★★★★
2.25 PM **Better Call Saul**
6.55 **FILM Dear John** Romantic drama starring Channing Tatum. (2010, 12, 108min) ★★
9.00 **The Son** *The Blue Light:* 6/10. A new attack from Standard Oil forces the McCullough family to come together. (S2)
10.00 **The Terror** *Shatter Like a Pearl:* 5/10. (S2)
10.55 **FILM The Human Stain** Psychological drama with Anthony Hopkins. (2003, 18, 105min) ★★
12.55 AM **The Son** As 9pm.
1.50 **The Terror** As 10.00pm.
2.40 **to 5.30** AM **FILM The Great Raid** World War Two drama. (2005, 15, 127min) ★★★

CBS Drama

147 197 71 134

7.30 AM **The Key of David**
8.00 **Teleshopping**
9.00 **The Love Boat** (S6)
1.00 PM **The Love Boat** (S6)
2.00 **Unsolved Mysteries**
6.00 **Father Dowling Mysteries**
7.00 **Father Dowling Mysteries** *The Solid Gold Headache Mystery:* The priest's housekeeper is kidnapped.
8.00 *The Legacy Mystery:* Frank investigates an art theft.
9.00 *The Passionate Painter Mystery:* An artist fears for his life.
10.00 *The Royal Mystery Sister:* Steve puts herself in danger.
11.00 **CSI: NY** *The Fall:* 17/23. Mac and Stella suspect a police officer is involved in the murder of a wine store owner. (S1)
12.00 M'T **CSI: NY** 18/23. (S1)
1.00 AM **CSI: NY** (S1)
4.00 **to 6.00** AM **Judge Judy**

CBS Justice

148 192 39 137

8.30 AM **Tomorrow's World**
9.00 **Diagnosis Murder**
1.00 PM **Diagnosis Murder**
2.00 **NCIS** Four episodes. (S8)
7.00 **JAG** *Ares:* 21/22. Harm investigates the death of a lieutenant.
8.00 *Skeleton Crew:* 22/22. An old friend of Harm's is murdered. (S1)
9.00 **NCIS: Los Angeles** *Neighbourhood Watch:* 22/24. Kensi and Deeks go undercover.
10.00 *Sans Voir – Part One:* 23/24. Two men are killed at a gun shop.
11.00 *Sans Voir – Part Two:* 24/24. The Chameleon leads the team on a wild goose chase. (S3)
12.00 M'T **NCIS: Los Angeles**
1.00 AM **NCIS: Los Angeles**
2.00 **Ultimate Force** (S1)
3.05 **Bonanza** (S14)
4.00 **The High Chaparral**
4.50 **to 6.00** AM **Mission: Impossible**

CBS Reality

146 148 66 135

7.30 AM **Tomorrow's World**
8.00 **The Key of David**
8.30 **The Lord's Challenge**
9.00 **Judge Judy**
1.00 PM **Judge Judy**
5.00 **Airline** Four editions.
7.00 **Medical Detectives**
8.00 **Ice Cold Killers**
9.00 **Cold Justice** Kelly and Aaron Sam investigate the murder of a young man in Louisiana.
10.00 **The Real Prime Suspect** Former DCI Jackie Malton revisits the case of Neil Entwistle.
11.00 **Evidence of Evil**
12.00 M'T **Evidence of Evil**
1.00 AM **Homicide's Elite**
2.00 **The Real Prime Suspect** As 10.00pm.
3.00 **Scandal Made Me Famous**
3.50 **Urban Legends**
4.40 **Unsolved Mysteries**
5.30 **to 6.00** AM **Bondi Rescue**

+1 hour 246 201 67 136

Challenge

151 164 46 146

7.00 AM **Catchphrase**
9.00 **Dale's Supermarket Sweep** Six editions.
12.00 NOON **Family Fortunes**
2.00 PM **Take Your Pick**
4.00 **Catchphrase**
5.00 **Bullseye**
6.30 **Impossible** Game show.
7.30 **All Star Family Fortunes** With Fearne Cotton and Chris Moyles.
8.15 With Johnny Vegas and Nicola Stapleton.
9.00 **The Chase Celebrity Special** Jason Gardiner, Ashley Roberts, Linda Robson and Christopher Biggins take part.
10.00 **Who Wants to Be a Millionaire Newlywed?**
11.00 **Who Wants to Be a Millionaire?**
12.00 M'T **Classic Who Wants to Be a Millionaire?**
2.00 AM **The Chase**
4.00 **to 6.00** AM **Dale's Supermarket Sweep**

+1 hour 251 230 147

Comedy Central Extra

127 182 308

6.00 AM **Most Ridiculous – Bonkers Beasts**
6.25 **Most Ridiculous – Balls Ups**
7.00 **Teleshopping**
9.00 **Most Ridiculous – Troublemakers**
9.30 **Most Ridiculous – European Vacation**
10.00 **Takeshi's Castle**
11.00 **Blockbusters**
12.00 NOON **Impractical Jokers** Seven editions.
3.00 PM **Bob's Burgers** (S5)
5.00 **Fresh Prince of Bel Air**
7.00 **Bob's Burgers** (S5&6)
9.00 **Friends** (S2)
12.00 M'T **Friends** (S2&3)
1.00 AM **Your Face or Mine**
1.30 **Kevin Bridges Live: The Story Continues**
2.30 **Richard Gadd Live**
3.20 **Russell Howard's Good News**
4.10 **Younger** 3/12. (S1)
4.30 **to 6.00** AM **Wipeout USA**

+1 hour 227

E!

123 123 834 140 139 321 386

7.00 AM **News**
8.00 **Keeping Up with the Kardashians**
1.00 PM **Keeping Up with the Kardashians**
6.00 **Total Divas** New edition Ronda Rousey posts an explosive video on social media.
7.00 **Keeping Up with the Kardashians** Kim plans a vow renewal ceremony.
8.00 Khloe's ex-husband releases a memoir.
9.00 New edition Rumours circulate on the 25th anniversary of Kim's friend's murder.
10.00 **Temptation Island** Double bill of editions.
12.00 M'T **NEW Live from the Red Carpet: The People's Choice Awards**
2.00 AM **NEW The People's Choice Awards** Event honouring the best in popular culture for 2019.
4.00 **to 5.00** AM **Keeping Up with the Kardashians**

Food Network

140 278 41 148

6.00 AM **Diners, Drive-Ins and Dives** Four editions.
8.00 **Christmas Cookie Challenge**
9.00 **Barefoot Contessa – Back to Basics**
9.30 **Barefoot Contessa**
10.00 **The Pioneer Woman**
1.00 PM **Christmas Cookie Challenge**
2.00 **Denise Van Outen's Christmas** Triple bill.
3.30 **12 Chefs of Christmas**
4.00 **Diners, Drive-Ins and Dives** Six editions.
7.00 **Jamie's Festive Feast**
8.00 **Jamie's Affordable Christmas**
9.00 **Jamie's Christmas Eve**
10.00 **Jamie's Ultimate Christmas**
11.00 **Diners, Drive-Ins and Dives** Double bill.
12.00 M'T **Mystery Diners**
12.30 AM **Mystery Diners**
1.00 **to 3.00** AM **Diners, Drive-Ins and Dives**

+1 hour 240 149

Lifetime

187 208 329 384

7.00 AM **Judge Judy**
1.00 PM **Hoarders**
3.00 **Little Women: Monie Gets Married**
4.00 **Judge Judy**
7.00 **Judge Judy** Real-life small-claims cases.
8.00 **Dance Moms** A group routine piles on the pressure as the ALDC heads to nationals.
9.00 **Born This Way** Cristina goes dress shopping, Megan helps John shed the pounds, while things get awkward when William goes to Elena's for dinner.
10.00 **Little Women: LA** The girls hold a social media intervention for Tonya.
11.00 **Mary Kay Letourneau: Autobiography** The case of a schoolteacher who pleaded guilty to two counts of felony.
1.00 AM **Hoarders**
3.00 **to 4.00** AM **Dance Moms**

Paramount Network

153 188 187 54 132

9.00 AM **The Office (US)**
9.30 **House** (S2)
1.20 PM **House** 14/24. (S2)
2.15 **FILM I.Q** Romantic comedy. (1994, U, 96min) ★★★
4.15 **FILM The African Queen** Romantic adventure. (1951, U, 100min) ★★★★★
6.30 **FILM A River Runs Through It** Period drama starring Craig Sheffer. (1992, PG, 123min) ★★★★
9.00 **FILM A Cry in the Dark** Fact-based drama with Meryl Streep. (1988, 15, 121min) ★★★★
11.30 **FILM Stephen King's It** Horror thriller. (1990, 15, 188min) ★
1.35 AM **Marvel's Agent Carter** 1&2/10. (S2)
3.20 **The Strain** (S1)
4.15 **Designated Survivor**
5.00 **Access**
5.10 **to 6.00** AM **Now That's Funny!**

Quest

144 144 831 169 12 114 172

6.00 AM **Robson Green: Ultimate Catch**
7.00 **Find It, Fix It, Flog It**
8.00 **American Pickers**
9.00 **Fifth Gear**
10.00 **EFL on Quest**
11.30 **Salvage Hunters: Bitesize** In Lincolnshire
12.00 NOON **Salvage Hunters**
1.00 PM **Salvage Hunters**
4.00 **Extreme Car Hoarders**
5.00 **Wheeler Dealers**
6.00 **American Pickers**
7.00 **Find It, Fix It, Flog It**
8.00 **Salvage Hunters**
9.00 **The Repair Shop**
10.00 **Scrap Kings** In Yorkshire, efforts are made to demolish a famous flour mill.
11.00 **Fifth Gear**
12.00 M'T **The Repair Shop**
1.00 AM **Chasing Classic Cars**
2.00 **Fantomworks**
3.00 **Destroyed in Seconds**
4.00 **Extreme Car Hoarders**
5.00 **to 6.00** AM **Overhaulin'**

+1 hour 244 213 76 168

Quest Red

149 170 38 169

6.00 AM **Say Yes to the Dress**
6.25 **Say Yes... Atlanta**
7.00 **Bondi Vet Top Ten**
9.00 **My 600lb Life**
11.00 **My Cat from Hell**
1.00 PM **Say Yes to the Dress: Australia**
3.00 **Say Yes to the Dress**
6.30 **Long Island Medium**
7.00 **Crikey! It's the Irwins**
8.00 **Murder, Mystery and My Family** A Manchester murder from 1933.
9.00 **British Police: Our Toughest Cases**
10.00 **Faking It: Tears of a Crime** Karen Matthews.
11.00 **My 600lb Life: Where Are They Now?**
1.00 AM **Body Cam**
2.00 **Murder Comes to Town**
3.00 **FBI Files**
3.50 **Animal Cops Philadelphia**
4.40 **Bondi Vet**
5.30 **to 6.00** AM **Say Yes to the Dress**

+1 hour 249 78 170

Really

142 128 17 160

6.00 AM **The Hotel Inspector**
7.00 **Teleshopping**
8.00 **DIY SOS: The Big Build**
11.00 **Antiques Road Trip**
1.00 PM **Antiques Road Trip**
4.00 **Homes Under the Hammer** Triple bill.
7.00 **Homes Under the Hammer** From Derby, London and Cumbria.
8.00 **DIY SOS: The Big Build** The team build an extension for a family in Fareham, Hampshire.
9.00 **Embarrassing Bodies: Back to the Clinic** The team present an edition devoted to cancer.
10.00 **My Small Breasts and I** Women who feel their breasts are too small.
11.00 **Ghost Adventures** Investigating paranormal activity at a casino.
12.00 M'T **Portals to Hell**
1.00 AM **Haunted Hospitals**
2.00 **Teleshopping**
4.00 **to 6.00** AM **Antiques Road Trip**

Sky Crime

121 121 819 136 135

6.00 AM **Motorway Patrol**
11.00 **Border Security: Australia's Front Line**
1.00 PM **Border Security: Australia's Front Line**
3.00 **Road Wars** Triple bill.
6.00 **Snapped** Triple bill.
9.00 **The Disappearance of Susan Cox Powell** Series finale 2/2. Susan's husband flees, leaving both families reeling.
10.35 **Killer Colleagues** The killing of a factory manager, gunned down in the shower.
11.30 **A Wedding and a Murder** The story of the disappearance of a couple of newlyweds.
12.30 AM **The Mark of a Killer** A killer who left a trail of breadcrumbs.
1.30 **I Love You, Now Die: The Commonwealth Vs. Michelle Carter**
4.10 **to 6.00** AM **Motorway Patrol**

+1 hour 221 207

Sony Crime

179 193 143

7.00 AM **48 Hours: Mystery**
12.00 NOON **Fatal Attraction**
1.00 PM **Fatal Attraction**
4.00 **Prison Wives**
7.00 **Prison Wives** The story of a woman whose husband is serving a sentence for first-degree murder.
8.00 **Prison Wives** The story of Juli Cummings, who is engaged to a man serving 71 years in prison for making methamphetamine.
9.00 **Women on Death Row** Females facing the death penalty.
11.00 **Speeders** An officer ends up acting as a driver's therapist.
11.30 Officers encounter a grandfather driving at more than 100mph.
12.00 M'T **Speeders**
12.30 AM **Speeders**
1.00 **Bait Car**
3.00 **to 4.00** AM **Deadly Women**

5SELECT

159 152 55 133

9.00 AM **Access**
9.05 **Criminals: Caught on Camera**
9.30 **The Gadget Show**
10.20 **Ben Fogle: New Lives in the Wild** Double bill
12.15 PM **FILM Time Without Pity** (1957, b/w, PG) ★★
2.05 **FILM Spare the Rod** (1961, b/w, PG) ★★★★
4.00 **Warship: Life at Sea**
6.00 **Warship: In the Line of Fire** Double bill.
8.00 **The Dog Rescuers with Alan Davies**
9.00 **Killer Weather: Nature Fights Back**
10.00 **Sinkholes: Sucked to Death**
11.00 **World's Deadliest Weather: Caught on Camera** Severe weather.
12.00 M'T **Killer Weather: Nature Fights Back**
1.00 AM **Dogs Behaving (Very) Badly**
2.00 **Inside Harrods**
3.00 **to 4.00** AM **Fights, Camera, Action!**

5Spike

150 154 31 141

9.00 AM **The A-Team**
11.05 **Can't Pay? We'll Take It Away!** Double bill.
1.10 PM **FILM The Sea Shall Not Have Them** Drama. (1954, b/w, U) ★★
3.15 **FILM All Quiet on the Western Front** Remake of the anti-war drama. (1979, PG, 126min) ★★
6.20 **FILM USS Indianapolis: Men of Courage** Fact-based World War Two drama with Nicolas Cage. (2016, 15, 125min) ★★
9.00 **FILM Unlocked** Thriller starring Noomi Rapace. (2017, 15, 98min) ★★★
11.05 **FILM Raw Deal** Action thriller starring Arnold Schwarzenegger. (1986, 18, 106min) ★★
1.20 AM **High Alert: Policing the Streets**
2.20 **Criminals: Caught on Camera**
2.50 **to 3.00** AM **Access**

+1 hour 250

TLC

133 133 827 167 323 377

6.00 AM **Say Yes to the Dress**
1.00 PM **Say Yes to the Dress**
3.00 **Say Yes to the Dress: UK** Six editions.
6.00 **Say Yes to the Dress: Lancashire** Former pageant queen Jodie brings her opinionated grandmother along.
7.00 **90 Day Fiancé: Before the 90 Days**
9.00 **90 Day Fiancé: The Other Way** The couples reveal details of their most intense moments from the season, with some surprising updates on where things stand now.
10.30 **Tumour Bigger Than My Head: Body Bizarre**
11.30 **Dr Pimple Popper**
12.00 M'T **90 Day Fiancé: The Other Way**
2.00 **Tumour Bigger Than My Head: Body Bizarre**
3.00 **to 6.00** AM **Say Yes to the Dress**

+1 hour 233 172

★★★★★ Excellent ★★★★ Very Good ★★★ Good ★★ Average ★ Poor

Discovery

125 125 822 250 322 376

6.00 AM **Kindig Customs**
9.00 **Wheeler Dealers**
12.00 NOON **Doomsday: World War I**
1.00 PM **Doomsday: World War I**
2.00 **Tony Robinson's World War One** Four editions of the series, including at:
5.00 Tony looks at the final year of the conflict.
6.00 **World's Biggest Shipbuilders** The construction of the vessel's bow and stern begins in Poland, but the process proves to be difficult.

8.00 Blowing Up History

7.00 **Gold Divers** Stormy weather forces the miners to question if they should carry on, and Vern makes a life or death decision.
8.00 **NEW SERIES Blowing Up History** The history behind the Nazca Lines, mysterious symbols carved into the Atacama Desert.
9.00 **Alaska: The Last Frontier New edition** Eve and Eivin find a capsized boat and go searching for survivors.
10.00 **Why We Hate New edition** International criminal lawyer Patricia Sellers examines the causes of genocide.
11.00 **Gold Rush**
12.00 M'T **Gold Rush: White Water**
1.00 AM **Alaska: The Last Frontier** As shown at 9.00pm.
2.00 **Fast N' Loud**
3.00 **Why We Hate** As 10.00pm.
3.50 **Alaska: The Last Frontier**
4.40 **Gold Divers** As 7.00pm.
5.30 **to 6.00** AM **How It's Made**

+1 hour 225 258

Animal Planet

162 162 836 251 325 378

6.00 AM **Dr Jeff: Extra Dose**
8.00 **Dr Jeff: Rocky Mountain Vet**
12.00 NOON **Bad Dog!**
2.00 PM **Cats 101** Double bill.
4.00 **Dr Jeff: Extra Dose** Dr Jeff and Hector go up into the mountains to help a pack of rescued sled dogs.
5.00 **Dr Jeff: Rocky Mountain Vet** Dr Don tries to save the leg of a cat that has been attacked by a mystery animal at night.
6.00 **The Zoo** Confiscated lizards destined for the pet trade require medical attention.

7.00 Nature's Strangest...

7.00 **Nature's Strangest Mysteries: Solved New editions** How a bird can sing without using its voice.
7.30 Animal vandals.
8.00 **Crikey! It's the Irwins** A giraffe is about to give birth, while Robert has a bloody encounter with a wild python.
9.00 **The Crocodile Hunter: Best of Steve Irwin** Efforts are made to tag huge crocs and track their migration.
10.00 **Pit Bulls & Parolees** A family travel from Massachusetts hoping to find a four-legged friend to add to their household.
11.00 **Animal Cops San Francisco** A kitten trapped in a carcass-strewn junkyard.
12.00 M'T **Animal Cops San Francisco**
1.00 AM **Animal Cops San Francisco** Four editions.
4.40 **Bondi Vet**
5.10 **to 6.00** AM **Tanked**

+1 hour 262 259

Nat Geographic

129 129 824 266 268 317 373

8.00 AM **Nazi Megastructures**
12.00 NOON **Nazi Megastructures**
1.00 PM **Nazi Megastructures** Japan's use of suicide pilots.
2.00 How the Japanese built the world's largest battleship.
3.00 Defensive lines built by the Nazis across Italy.
4.00 Examining the rail network of Nazi Germany.
5.00 Transporting prisoners to concentration camps.
6.00 **Bloody Tales of the Tower** High-profile prisoners in the Tower of London.

9.00 Europe from Above

7.00 **Bloody Tales of the Tower** Executions at the Tower of London, including the beheading of Charles II's son.
8.00 **Lost Cities with Albert Lin New edition** Albert explores England and Scandinavia to discover the secrets of Stonehenge.
9.00 **NEW SERIES Europe from Above** Aerial footage of European countries, beginning with the United Kingdom.
10.00 **Thames Treasure Hunters** Modern mudlarks scavenge for historical treasures along the banks of the Thames.
11.00 **Birth of Britain with Tony Robinson**
12.00 M'T **Birth of Britain with Tony Robinson**
2.00 AM **Megastructures**
3.00 **Lost Gold of the Dark Ages: Treasure Hoard**
4.00 **to 5.00** AM **Saxon Gold: Finding the Hoard**

+1 hour 229 267

History

130 130 825 270 327 379

6.00 AM **American Pickers**
7.00 **Pawn Stars**
8.00 **Storage Wars**
10.00 **WW2 Treasure Hunters**
11.00 **WW2 Treasure Hunters: WW1 Special**
12.00 NOON **Mountain Men**
1.00 PM **The Curse of Civil War Gold** Double bill of editions.
3.00 **Storage Wars**
5.00 **Pawn Stars**
6.00 **Ax Men Reborn** Jason Rygaard must choose between his crew's safety and finishing the job.

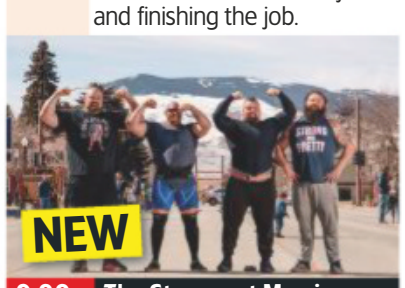

9.00 The Strongest Man in...

7.00 **Damian Lewis: Spy Wars** Efforts by six US embassy employees escape the Islamic Revolution in Iran in January 1980.
8.00 **Shootout** The World War Two gunfight between American and Japanese troops on the Pacific island of Guadalcanal.
9.00 **NEW SERIES The Strongest Man in History** Four strongmen attempt historical feats of strength.
10.00 **Sniper: The Ultimate Competition** A look at the challenges that active duty snipers from the military face.
12.00 M'T **Alone** While most of the participants pursue smaller, more consistent food sources, one survivalist has the chance to take down big game.
1.00 AM **Ax Men Reborn**
2.00 **Shootout**
3.00 **Storage Wars**
5.00 **to 6.00** AM **Pawn Stars**

+1 hour 230 271

Yesterday

155 129 25 159

6.00 AM **Operation Grand Canyon with Dan Snow**
8.00 **Nazi Hunters**
12.00 NOON **WW2 – Battles for Europe** Eye-witness testimony from men who served under fire on the frontline.
1.00 PM **Abandoned Engineering** Six editions, including at:
5.00 An elaborate underground complex in Italy.
6.00 A ruined compound on the edge of a peninsula in Colombia which was once home to a famous outlaw.

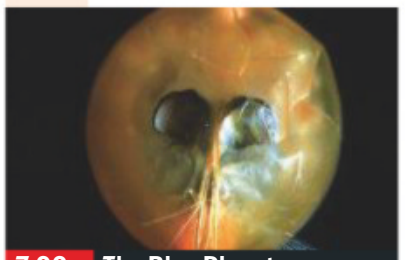

7.00 The Blue Planet

7.00 **The Blue Planet** Camera crews journey to the deepest parts of the world's oceans to explore the lives of the inhabitants.
8.00 **'Allo 'Allo!** Leclerc and Fanny's wedding coincides with a rescue plan.
8.40 General Von Klinkerhoffen is declared insane and taken to the hospital's psychiatric ward.
9.20 Newlyweds Fanny and Leclerc are jailed by the Germans.
10.00 **Flying Scotsman with Robson Green** The remarkable story of the famous train.
11.00 **Secret Nazi Bases** Uncovering and examining hidden structures built by the Nazis.
12.00 M'T **Abandoned Engineering** Ruins from the time before the fall of the Berlin Wall, including a covert Communist base.
1.00 **to 3.00** AM **Operation Grand Canyon with Dan Snow**

+1 hour 255 200

Sunday

7 PM 8 PM 9 PM 10 PM

Disc. History

171 257

6.00 AM **Oil, Sweat and Rigs**
8.00 **Treasure Quest: Snake Island**
10.00 **Blowing Up History**
1.00 PM **Blowing Up History**
3.00 **Oil, Sweat and Rigs**
5.00 **Treasure Quest: Snake Island**
7.00 **Toughest Race on Earth with James Cracknell** The former rower competes in the Marathon des Sables.
9.00 **The Cumbrian Murders: The Untold Stories** Examining one of Britain's most horrific killing sprees.
10.00 **Dahmer on Dahmer: A Serial Killer Speaks** The crimes of American serial killer and sex offender Jeffery Dahmer.
11.00 **Kill Zone**
12.00 M'T **Kill Zone**
1.00 **to 6.00** AM **Blowing Up History**

+1 hour 271 261

Eden

166 245 247 315 389

9.00 AM **Super Vets**
11.00 **David Attenborough's Natural Curiosities**
12.00 NOON **Alaska: Earth's Frozen Kingdom**
3.00 PM **Super Vets**
5.00 **David Attenborough's Natural Curiosities**
6.00 **Alaska: Earth's Frozen Kingdom** A year in the life of the US state.
7.00 The short Summer of the American state.
8.00 The challenges of the long Winter.
9.00 **Super Vets**
11.00 **David Attenborough's Natural Curiosities**
12.00 M'T **Alaska: Earth's Frozen Kingdom**
1.00 AM **Alaska: Earth's Frozen Kingdom**
3.00 **Super Vets**
4.40 **David Attenborough's Natural Curiosities**
5.30 **to 6.00** AM **Jungle Planet**

+1 hour 266 246

WILD

165 165 839 264 265 318 374

8.00 AM **Botswana**
9.00 **Wild Botswana**
10.00 **Desert Lions**
11.00 **Safari Brothers**
1.00 PM **Safari Brothers**
5.00 **Africa's Predator Zones** Examining the killer skills of the lion and the leopard.
6.00 **Savage Kingdom New edition** The cheetah cubs get a harsh lesson in survival.
7.00 **World's Deadliest: Lions New edition** Highlights from the series featuring lions.
8.00 **Savage Kingdom** The cheetah cubs get a harsh lesson in survival.
9.00 **World's Deadliest: Lions**
10.00 **Shark Alley** One of the biggest feeding frenzies on Earth.
11.00 **Planet Carnivore**
12.00 M'T **When Sharks Attack**
1.00 AM **When Sharks Attack**
2.00 **to 5.00** AM **Safari Brothers**

History 2

163 272 330 390

8.00 AM **Ancient Aliens**
10.00 **Deep Sea Salvage**
1.00 PM **Deep Sea Salvage**
4.00 **Ancient Aliens**
7.00 **Ancient Aliens** Investigating a belief that human civilization originated in the cosmos.
8.00 **Monsterquest** Sightings across America of a winged monster known as 'Mothman'.
9.00 **Swamp Mysteries** Troy Landry lends a hand in the battle against giant invasive Burmese pythons.
10.00 **Cryptid: The Swamp Beast** *We're the Hunted:* 5/6. A grisly discovery reveals the truth about the creature. (S1)
11.00 **Jurassic Fight Club** The short-faced bear and mega-lion of the last Ice Age.
12.00 M'T **Ancient Aliens**
1.00 **to 5.00** AM **Ancient Aliens**

PBS America

174 273 91 155

8.00 AM **The War**
1.50 PM **The War**
6.45 **The War** General MacArthur's campaign to liberate the Philippines and his resultant popularity back home in America.
7.55 Hitler takes an enormous gamble as Nazi forces fight the war on two fronts.
9.10 The violence in the Pacific in 1945, when Japanese soldiers were ordered to kill as many Americans as possible before their own deaths.
10.25 The Allies discover the horrors of the Nazi concentration camps at Buchenwald, Dachau and Mauthausen-Gusen as they close in on Berlin.
11.35 Examining the final stages of World War Two in the Far East.
12.50 **to 2.00** AM **I Am War**

CI

156 156 835 209 328 380

6.00 AM **Homicide Hunter**
8.00 **Unusual Suspects**
10.00 **Cold Case Files**
11.00 **Homicide Hunter**
1.00 PM **Kids Behind Bars: Life or Parole**
2.00 **I Killed My BFF**
3.00 **Murder for Hire**
7.00 **The First 48**
8.00 **Poisonous Liaisons**
9.00 **Buried in the Backyard** A man and his dog make a disturbing discovery in a backyard beach in California.
10.00 **Murdertown** Katherine Kelly explores the tragic murder of 15-year-old Naomi Smith.
11.00 **I Am a Killer**
12.00 M'T **Britain's Darkest Taboos**
1.00 AM **Killer Kids**
2.00 **Unusual Suspects**
3.00 **The First 48**
4.00 **to 6.00** AM **Homicide Hunter**

+1 hour 256 222

SKY HD SD | VIRGIN HD | FREEVIEW HD | FREESAT HD | BT HD

SUNDAY Films

Sunday

Sky Premiere

301 301 842 401 501

6.00 AM **Eaten by Lions** Comedy. (2018, 12, 95min) ★★★
7.50 **303 Squadron** As 4.40pm.
9.45 **The Star** As 6.30pm.
11.15 **Miss Bala** As 11.35pm.
1.15 PM **The Nutcracker and the Four Realms** As 8.00pm.
3.00 **PREMIERE** **Galveston** Action thriller, as shown at 9.45pm.
4.40 **303 Squadron** Drama. (2018, 15, 104min) ★★
6.30 **The Star** Animated adventure. (2017, U, 86min) ★★

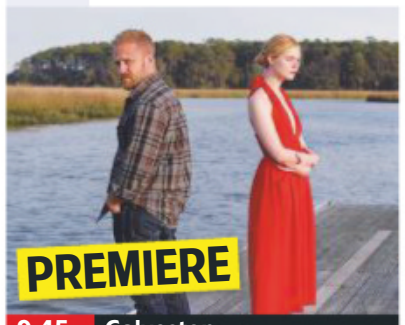

9.45 Galveston

8 PM

8.00 **The Nutcracker and the Four Realms** Fantasy starring Mackenzie Foy. A young girl is transported into a magical world of gingerbread soldiers and an army of mice. (2018, PG, 99min) ★★
SEX ●●● VIOLENCE ●●● LANG ●●●

9 PM

9.45 **PREMIERE** **Galveston** Action thriller starring Ben Foster. A dying mob hitman plots his revenge after being set up by his boss. (2018, 15, 91min) ★★★ *See review, page 23*
SEX ●●● VIOLENCE ●●● LANG ●●●

10 PM

11 PM

11.35 **Miss Bala** Crime drama starring Gina Rodriguez. (2019, 15, 104min) ★★
1.35 AM **The Cleaning Lady** Horror starring Alexis Kendra. (2018, 18, 90min) ★★★
3.25 **Ray & Liz** Drama with Richard Ashton and Michelle Bonnard. (2018, 15, 108min) ★★★★
5.30 **to 6.00** AM **Gemini Man: Special**

+1 hour 312 412

Sky Disney

305 305 846 405 505

6.50 AM **Alexander and the Terrible, Horrible, No Good, Very Bad Day** (2014) ★★★
8.25 **Coco** As shown at 7.00pm.
10.15 **Tangled** As shown at 5.15pm.
12.00 NOON **One Hundred and One Dalmatians** As 12.55am.
1.25 PM **Mary Poppins** As 9.00pm.
3.50 **The Jungle Book** (1967)
5.15 **Tangled** Animated fantasy. (2010, PG, 100min) ★★★★
7.00 **Coco** Animated fantasy. (2017, PG, 102min) ★★★★

9.00 Mary Poppins

Coco (film started at 7.00pm)
SEX ●●● VIOLENCE ●●● LANG ●●●

9.00 **Mary Poppins** Classic fantasy starring Julie Andrews as a nanny with magical powers who transforms the lives of a stuffy Edwardian banker's two children. With Dick Van Dyke. (1964, U, 133min) ★★★★★
SEX ●●● VIOLENCE ●●● LANG ●●●

11.25 **The Aristocats** Animation with the voice of Phil Harris. (1970, U, 78min) ★★★★★
12.55 AM **One Hundred and One Dalmatians** Animation with the voice of Rod Taylor. (1961, U, 71min) ★★★★★
2.25 **The Hunchback of Notre Dame** Animated fantasy. (1996, U, 91min) ★★★
4.00 **to 6.00** AM **Lt Robin Crusoe USN** Comedy with Dick Van Dyke. (1966, U, 110min) ★

Sky Family

306 306 847 406 506

6.35 AM **Bernie the Dolphin** (2018)
8.10 **Hotel Transylvania 3** (2018)
9.55 **Cloudy with a Chance of Meatballs** (2009) ★★★
11.30 **Cloudy with a Chance of Meatballs 2** (2013) ★★★
1.10 PM **Matilda** (1996) ★★★★
3.00 **Monster House** (2006)
4.40 **Goosebumps 2** Comedy sequel. (2018, PG, 90min) ★★
6.15 **Hotel Transylvania 3: Summer Vacation** Animated sequel. (2018, U, 97min) ★★

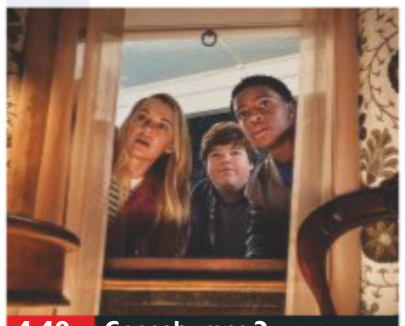
4.40 Goosebumps 2

8.00 **The Mask of Zorro** Epic swashbuckling adventure starring Antonio Banderas and Anthony Hopkins. The legendary hero searches for a successor and finds him in the shape of a young bandit. With Catherine Zeta Jones and Stuart Wilson. (1998, PG, 137min) ★★★★
SEX ●●● VIOLENCE ●●● LANG ●●●

10.20 **The Legend of Zorro** Swashbuckling adventure sequel starring Antonio Banderas and Catherine Zeta-Jones. (2005, PG, 130min) ★★★
SEX ●●● VIOLENCE ●●● LANG ●●●

12.35 AM **Goosebumps 2** Comedy sequel, as shown at 4.40pm.
2.15 **The Time Team** Animation featuring the voice of George Bailey. (2017, U, 84min) ★★★
3.50 **The Adventures of Sharkboy and Lavagirl** Action fantasy. (2005, U, 93min) ★★★
5.30 **to 7.10** AM **Monster House** Animation. (2006) ★★★★

Sky Action

307 307 848 407 507

6.00 AM **Big Trouble in Little China** As 11.50pm.
7.45 **Spider-Man: Into the Spider-Verse** As 8.00pm.
9.45 **Armageddon** As 5.15pm.
12.30 PM **The Darkest Minds** Thriller, as shown at 10.00pm.
2.30 **2012** Disaster movie starring John Cusack and Amanda Peet. (2009, 12, 151min) ★★
5.15 **Armageddon** Sci-fi action adventure starring Bruce Willis. (1998, 12, 151min) ★★

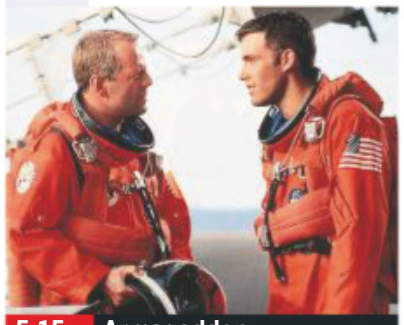
5.15 Armageddon

8.00 **Spider-Man: Into the Spider-Verse** Animation with the voice of Shameik Moore. Student Miles Morales becomes a version of Spider-Man, and crosses paths with counterparts from other dimensions. (2018, PG, 117min) ★★★★
SEX ●●● VIOLENCE ●●● LANG ●●●

10.00 **The Darkest Minds** Thriller starring Amandla Stenberg and Miya Cech. (2018, 12, 104min) ★★
SEX ●●● VIOLENCE ●●● LANG ●●●

11.50 **Big Trouble in Little China** Fantasy adventure starring Kurt Russell and Kim Cattrall. (1986, 15, 100min) ★★★
1.40 AM **Birth of the Dragon** Martial arts biopic, starring Billy Magnussen and Philip Ng. (2017, 12, 95min) ★★★
3.30 **to 6.00** AM **The Karate Kid** Martial arts family drama starring Jaden Smith, Jackie Chan and Wenwen Han. (2010, PG, 140min) ★★★

Sky Comedy

308 308 849 408 508

6.35 AM **Click** (2006) ★★★
8.35 **The Longest Yard** (2005)
10.35 **You Don't Mess with the Zohan** Comedy. (2008) ★★★
12.35 PM **Grown Ups** Comedy. (2010, 12, 102min) ★★★
2.25 **Grown Ups 2** Comedy sequel. (2013, 12, 99min) ★
4.15 **That's My Boy** Comedy. (2012, 15, 112min) ★★
6.15 **50 First Dates** Romantic comedy with Adam Sandler. (2004, 12, 99min) ★★★

8.00 Just Go With It

8.00 **Just Go With It** Romantic comedy starring Adam Sandler and Jennifer Aniston. A plastic surgeon forces his assistant to pose as his wife and then begins to realise that he has genuine feelings for her. (2011, 12, 116min) ★
SEX ●●● VIOLENCE ●●● LANG ●●●

10.00 **Mr Deeds** Comedy starring Adam Sandler and Winona Ryder. (2002, 12, 96min) ★★
SEX ●●● VIOLENCE ●●● LANG ●●●

11.40 **Spanglish** Comedy drama starring Adam Sandler, Paz Vega and Téa Leoni. (2004, 12, 131min) ★★★
1.55 AM **Jack and Jill** Sibling comedy starring Adam Sandler. (2011, PG, 91min) ★
3.30 **Big Daddy** Comedy with Joe Bologna and Adam Sandler. (1999, 12, 95min) ★★★
5.10 **to 7.00** AM **Fletch** Comedy adventure with Chevy Chase. (1985, PG, 96min) ★★★

primetime

Sky Hits

303 303 844 403 503

6.55 AM **The Lone Ranger** Western. (2013, 12, 150min) ★★★
9.30 **Jumanji: Welcome to the Jungle** Fantasy action comedy. (2017, 12, 119min) ★★★
11.40 **Bohemian Rhapsody** As 8pm.
2.00 PM **Aquaman** Adventure. (2018, 12, 143min) ★★★
4.30 **Bridget Jones's Diary** Romantic comedy with Renée Zellweger. (2001, 15, 96min) ★★★★

6.10 **Bridget Jones: The Edge of Reason** Romantic comedy sequel starring Renée Zellweger. Bridget's new relationship comes under threat on a TV assignment to Thailand. (2004, 15, 108min) ★★★
8.00 **Bohemian Rhapsody** Biopic starring Rami Malek. While Queen become one of the biggest rock bands in the world, Freddie Mercury struggles with his personal life. (2018, 12, 134min) ★★★★

10.20 **Skyscraper** Action thriller. (2018, 12, 102min) ★★★
12.10 AM **Kick-Ass 2** Action thriller sequel. (2013, 15, 103min) ★★
2.00 **The Nun** Horror. (2018) ★★★
3.45 **The First Purge** (2018) ★★
5.30 **to 7.45** AM **Battle of the Sexes** Biopic. (2017) ★★★★

Sky Greats

310 310 851 404 504

6.55 AM **Lawrence of Arabia** Biopic. (1962, PG, 221min) ★★★★★
10.30 **The Bridge on the River Kwai** David Lean's classic war drama. (1957, PG, 161min) ★★★★★
1.10 PM **Pearl Harbor** Romantic war drama. (2001, 12, 183min) ★
4.15 **The Great Escape** PoW escape adventure starring Steve McQueen and James Garner. (1963, PG, 166min) ★★★★★

7.10 **Saving Private Ryan** World War Two drama starring Tom Hanks. A team of US soldiers are sent to find and rescue a private whose three brothers have been killed in action. (1998, 15, 169min) ★★★★★
10.00 **Schindler's List** Historical drama starring Liam Neeson, and Ralph Fiennes. An Austro-German businessman wheels and deals with the Nazis to save the lives of over 1000 Jews. (1993, 15, 195min) ★★★★★

1.15 AM **The Guns of Navarone** World War Two adventure with David Niven and Gregory Peck. (1961, PG, 150min) ★★★★
4.00 **to 6.40** AM **Empire of the Sun** Steven Spielberg's epic war drama starring Christian Bale. (1987, PG, 152min) ★★★★

TCM Movies

315 415 416 512 526

6.00 AM **Off Set** Jamie Cullum.
6.10 **The Stranger Wore a Gun** Western. (1953, U, 83min) ★★
7.55 **Key Largo** Gangster drama. (1948, b/w, PG, 101min) ★★★★
10.05 **Sahara** World War Two drama. (1943, b/w, PG, 97min) ★★★
12.15 PM **Kelly's Heroes** War comedy. (1970, PG, 143min) ★★★★
3.15 **Escape to Victory** War drama. (1981, PG, 111min) ★★

5.45 **Battle of the Bulge** World War Two drama starring Henry Fonda and Robert Shaw. In December 1944, a Nazi panzer commander launches a surprise counter-attack that could turn the tide of the war. With Robert Ryan. (1965, PG, 141min) ★★★
9.00 **War** Action thriller starring Jason Statham and Jet Li. An FBI agent goes on the trail of a Chinese assassin in order to avenge the death of his partner. (2007, 18, 98min) ★★

11.10 **Air America** Action comedy. (1990, 15, 112min) ★★★
1.35 AM **The Brass Legend** (1956) ★
3.00 **Close Up**
5.00 **to 6.00** AM **Hollywood's Best Film Directors**

+1 hour 316 417

Talking Pictures

328 445 81 306

6.00 AM **Port Afrique** (1956) ★★
7.50 **Hawkeye & the Last of the...**
8.20 **Home to Danger** (1951) ★★
9.40 **Treasure Island** (1971) ★★★
11.30 **Shadows**
12.00 NOON **The Freewheelers**
12.30 PM **The Gentle Sex** (1943)
2.20 **Edgar Wallace Mystery Theatre**
3.30 **Catweazle**
4.00 **Crooks' Tour** Comedy. (1940)
5.40 **From the Four Corners**

6.00 **Get Some In!**
6.30 **IWM: London Scrapbook**
7.00 **We Joined the Navy** British comedy starring Kenneth More as a naval officer dogged by three incompetent recruits. (1962, PG, 109min) ★★
9.00 **The Rivals of Sherlock Holmes**
10.00 **The Brides of Fu Manchu** Thriller starring Christopher Lee. The evil Fu Manchu kidnaps the daughters of world leaders and holds them to ransom. (1966, U, 91min) ★★

11.55 **Mackenna's Gold** Western adventure starring Gregory Peck. (1968, 15, 136min) ★★★
2.30 AM **The Ugly Duckling** Horror. (1959, b/w, 12, 84min) ★★
4.10 **to 6.00** AM **The First Travelling Saleslady** Comedy Western. (1956, U, 92min) ★★

Horror

317 149 70 138

8.00 AM **2012: Supernova** Sci-fi thriller. (2009, 12, 87min) ★★
9.50 **Horror Highlights**
10.00 **Star Trek: Voyager** (S2&3)
3.00 **The Last Sharknado: It's About Time** Sci-fi adventure starring Vivica A Fox and Tara Reid. (2018, 15, 90min) ★★
4.50 **6-Headed Shark Attack** Thriller sequel starring Brandon Auret. (2018, 15, 86min) ★★

6.40 **Age of Dinosaurs** Sci-fi thriller starring Treat Williams and Jillian Rose Reed. After scientists resurrect some dinosaurs, the creatures go on a killing spree. (2013, PG, 88min) ★★
8.30 **Tales from the Darkside**
9.00 **Maggie** Horror starring Arnold Schwarzenegger and Abigail Breslin. A devoted father is determined to protect his daughter from the authorities as she transforms into a zombie. (2015, 15, 95min) ★★★

10.55 **Creatures the World Forgot** Adventure. (1970, 18) ★★
12.50 AM **Outpost III: Rise of the Spetsnaz** Horror. (2013) ★★
2.35 **to 4.20** AM **Atlantic Rim** Sci-fi adventure. (2013, PG) ★★

+1 hour 318 202 139

★★★★★ Excellent ★★★★ Very Good ★★★ Good ★★ Average ★ Poor

Sky Thriller

309 309 850 409 509

6.15 AM **The Girl in the Spider's Web** As shown at 9.00pm.
8.20 **Salt** As shown at 7.15pm.
10.05 **Hotel Mumbai** (2018) ★★★★
12.10 PM **The Hunt for Red October** (1990, PG) ★★★★
2.30 **K-19: The Widowmaker** Thriller starring Harrison Ford. (2002, 12, 138min) ★★★
4.50 **Red Sparrow** Spy thriller. (2018, 15, 140min) ★★★
7.15 **Salt** Thriller starring Angelina Jolie. (2010, 12, 99min) ★★★

9.00 The Girl in the Spider's Web

Salt (film started at 7.15pm)
SEX ●●● VIOLENCE ●●● LANG ●●●

9.00 **The Girl in the Spider's Web** Thriller starring Claire Foy and Sylvia Hoeks. Hacker Lisbeth Salander embarks on a frantic hunt for a stolen computer programme capable of accessing the world's nuclear codes. (2018, 15, 115min) ★★★
SEX ●●● VIOLENCE ●●● LANG ●●●

11.00 **Assassination Nation** Comedy thriller starring Odessa Young and Suki Waterhouse. (2018, 18, 108min) ★★★★
1.00 AM **Bad Samaritan** Thriller starring David Tennant, Kerry Condon and Robert Sheehan. (2018, 15, 110min) ★★★
3.00 **Red Sparrow** As 4.50pm.
5.25 **to 7.10** AM **Angel Flight Down** Fact-based adventure starring Patricia Kalember. (1996, PG, 88min) ★★

Sky Christmas

304 304 845 410 510

6.00 AM **The Christmas Cottage**
7.30 **All I Want for Christmas** Drama. (1991, U, 92min) ★★★
9.15 **Scrooged** As 4.20pm.
11.00 **Jingle All the Way** As 6.15pm.
12.40 PM **Miracle on 34th Street** Fantasy, as shown at 8.00pm.
2.40 **Coming Home for Christmas** Drama. (2017, PG, 90min) ★★
4.20 **Scrooged** Comedy. (1988, PG, 101min) ★★
6.15 **Jingle All the Way** Comedy. (1996, PG, 89min) ★★

8.00 Miracle on 34th Street

8.00 **Miracle on 34th Street** Fantasy remake starring Richard Attenborough. A New York department store Santa Claus convinces a sceptical girl that he really is Santa, but then he has to prove his claim in court. (1994, U, 114min) ★★★★
SEX ●●● VIOLENCE ●●● LANG ●●●

10.00 **Batman Returns** Comic-book adventure sequel starring Michael Keaton, Michelle Pfeiffer and Danny DeVito. (1992, 12, 121min) ★★★
SEX ●●● VIOLENCE ●●● LANG ●●●

12.10 AM **The Search for Santa Paws** Festive family drama. (2010, U, 92min) ★★
1.50 **A Christmas Cruise** Comedy with Jessica Morris and Vivica A Fox. (2017, PG, 90min) ★★
3.25 **The Christmas Cottage** Festive comedy starring Steve Lund. (2017, U, 90min) ★★
4.55 **to 6.25** AM **Coming Home for Christmas** As 2.40pm.

Sky Sci-Fi/Horror

311 311 852 411 511

6.15 AM **X-Men: First Class**
8.30 **The Top Ten Show 2019**
8.45 **Blade Runner** As 5.00pm.
10.45 **Blade Runner: Director's Cut**
12.45 PM **Blade Runner: The Final Cut** As 9.00pm.
2.45 **X-Men: First Class** Adventure. (2011, 12, 131min) ★★★★
5.00 **Blade Runner** Sci-fi thriller. (1982, 15, 117min) ★★★★★
7.00 **Blade Runner: Director's Cut** Thriller with Harrison Ford. (1982, 15, 120min) ★★★★★

5.00 Blade Runner

Blade Runner: Director's Cut (film started at 7.00pm)

9.00 **Blade Runner: The Final Cut** Ridley Scott's digitally remastered definitive version of the sci-fi thriller starring Harrison Ford. A 21st-century bounty hunter is coerced into destroying a band of killer androids. (1982, 15, 117min) ★★★★★
SEX ●●● VIOLENCE ●●● LANG ●●●

11.00 **Overlord** Thriller with Jovan Adepo and Wyatt Russell. (2018, 18, 110min) ★★★
1.00 AM **Bram Stoker's Dracula** Francis Ford Coppola's adaptation of the vampire novel, starring Gary Oldman. (1992, 18, 123min) ★★
3.15 **Habit** Horror-thriller starring Elliot James Langridge. (2017, 18, 96min) ★★★
5.00 **to 6.00** AM **Sky Cinema Preview**

Sky Five Star Movies

302 302 842 402 502

7.15 AM **The Breakfast Club** Comedy. (1984, 15) ★★★★★
9.00 **Ferris Bueller's Day Off** Comedy. (1986, 12) ★★★★★
10.50 **Iron Man** Action adventure. (2008, 12, 120min) ★★★★
1.00 PM **The Sixth Sense** Thriller. (1999, 15, 108min) ★★★★★
3.00 **The Shawshank Redemption** Drama starring Tim Robbins. (1994, 15, 142min) ★★★★★
5.30 **Forrest Gump** Fantasy. (1994, 12, 136min) ★★★★

5.30 Forrest Gump

8.00 **Die Hard** Action thriller starring Bruce Willis. A New York cop tackles a gang of terrorists when they seize control of a tower office block in Los Angeles at Christmas. With Bonnie Bedelia, Alan Rickman and Reginald VelJohnson. (1988, 15, 131min) ★★★★★
SEX ●●● VIOLENCE ●●● LANG ●●●

10.15 **Almost Famous** Rock 'n' roll drama starring Kate Hudson, Patrick Fugit and Billy Crudup. (2000, 15, 126min) ★★★★
SEX ●●● VIOLENCE ●●● LANG ●●●

1.00 AM **This Is Spinal Tap** Mock documentary starring Christopher Guest. (1983, 15, 83min) ★★★★★
2.30 **The Thing** Sci-fi horror thriller starring Kurt Russell. (1982, 18, 108min) ★★★★
4.25 **to 6.20** AM **Sunset Boulevard** Classic melodrama starring William Holden. (1950, b/w, PG, 110min) ★★★★★

Film4

313 313 853 428 429 14 300

■ **Films start at 11.00am**
11.00 AM **Carry On Jack** Comedy. (1964, PG, 85min) ★★★
12.50 PM **Capture the Flag** Animated sci-fi adventure. (2015, PG, 94min) ★★★
2.40 **Ice Age** Animated adventure. (2002, U, 81min) ★★★★
4.20 **Last Holiday** Comedy drama. (2006, 12, 112min) ★★★
6.40 **Knight and Day** Comedy thriller starring Tom Cruise. (2010, 12, 109min) ★★★

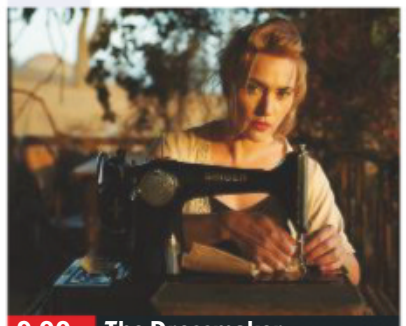
9.00 The Dressmaker

Knight and Day (film started at 6.40pm)
SEX ●●● VIOLENCE ●●● LANG ●●●

8 PM

9.00 **The Dressmaker** Drama starring Kate Winslet and Judy Davis. In 1950s Australia, a fashion designer returns to her remote home town, planning to reconcile with her mother and get even with her enemies. (2015, 12, 115min) ★★★★
SEX ●●● VIOLENCE ●●● LANG ●●●

9 PM

10 PM

11.30 **RoboCop** Sci-fi thriller remake with Joel Kinnaman and Gary Oldman. A critically injured police officer is rebuilt as a crime-fighting cyborg, but struggles to retain free will. (2014, 12, 115min) ★★★
1.35 **to 3.50** AM **Mirror** Autobiographical drama with Margarita Terekhova. Subtitled. (1974, U, 115min) ★★★★

11 PM

+1 hour 314 430 45 301

Sony Movies Christmas

319 424 50 303

7.00 AM **The Heart of Christmas** Drama. (2011, PG, 86min) ★★
9.00 **Under the Mistletoe** (2006)
11.00 **A Christmas Reunion** Family drama. (1993, PG, 93min) ★★
1.00 PM **Christmas with a Capital C** Comedy. (2011, PG, 90min) ★★
3.00 **The Christmas Tree** Drama. (1996, PG, 88min) ★★
5.00 **Noelle** Drama starring David Wall. (2007, PG, 90min) ★★

7.00 **Christmas at Maxwell's** Drama starring Andrew May and Jack Hourigan. A man takes his family to a lakeside retreat to celebrate what may be their last Christmas together after his wife falls ill. (2006, PG, 89min) ★★
9.00 **The Christmas Candle** Festive family drama starring Hans Matheson. A pastor's quest to modernise his parish is hindered when a candle with special powers goes missing. (2013, U, 98min) ★★

11.00 **Christmas Grace** Drama. (2013, PG, 84min) ★
1.00 AM **The National Tree** (2009)
3.00 **A Star for Christmas** (2012)
5.00 **to 7.00** AM **Christmas in Wonderland** (2007) ★★

+1 hour 320 303 304

Sony Movies

321 425 32 302

9.00 AM **Stolen Dreams** Thriller. (2016, PG, 85min) ★★
11.05 **A Sister's Secret** Thriller. (2009, PG, 90min) ★★
1.10 PM **Paul Blart: Mall Cop 2** Comedy. (2015, PG, 92min) ★★
3.05 **Fun with Dick and Jane** Satirical comedy starring Jim Carrey. (2005, 12, 90min) ★★
4.55 **Bruce Almighty** Comedy. (2003, 12, 96min) ★★★

7.05 **The Cable Guy** Black comedy starring Jim Carrey and Matthew Broderick. A lonely young man finds his life spiralling out of control after he befriends a cable TV man with a dark side. (1996, 12, 96min) ★★★
9.00 **Hanna** Action thriller starring Saoirse Ronan, Eric Bana and Cate Blanchett. A 16-year-old girl, trained by her father to be the perfect assassin, embarks on a dangerous globe-hopping quest. (2011, 12, 111min) ★★★★

11.20 **I Am Wrath** Crime thriller. (2016, 15, 90min) ★★
1.10 AM **Extortion** (2016, 15) ★★
3.25 **Sony Movie News Extra**
3.35 **Tootsie** Comedy. (1982) ★★★★
5.50 **to 6.00** AM **Sony Movie News**

+1 hour 322

Sony Movies Action

323 426 40 305

6.00 AM **Crossfire** Thriller. (1947, b/w, PG, 85min) ★★★★
7.40 **Spitfire** Documentary.
9.10 **Casablanca Express** War thriller. (1989, 15, 85min) ★★
11.00 **The Blitz on London**
12.15 PM **1914-1918** Documentary.
2.10 **Legion of the Damned** Drama. (1969, 12, 95min) ★★
4.05 **The Battle of the Damned** War drama. (1969, PG, 83min) ★★

5.50 **The Guns of Navarone** World War Two adventure starring Gregory Peck and David Niven as commandos on a desperate mission to destroy two German guns in the Aegean. (1961, PG, 150min) ★★★★
9.00 **Operation Dunkirk** Action adventure starring Ifan Meredith. Soldiers battle their way through Nazi territory to rescue a scientist who could help turn the tide of World War Two. (2017, 15, 96min) ★★

11.05 **Massacre in Rome** World War Two drama starring Richard Burton. (1973, 15, 103min) ★★
1.10 AM **Hearts of War** Drama. (2007, 15, 93min) ★★
3.00 **to 4.00** AM **The Hitler Youth**

+1 hour 324

Christmas 24

325 419 513

7.00 AM **Love Always, Santa** (2016)
9.00 **Christmas Festival of Ice** Drama. (2017, PG, 90min) ★★
11.00 **Christmas Joy** (2018, PG) ★★
1.00 PM **A Veteran's Christmas** Drama. (2018, PG, 120min) ★★
3.00 **PREMIERE** **Karen Kingsbury's Maggie's Christmas Miracle** Drama. (2017, PG, 83min) ★★
5.00 **A Gingerbread Romance** Drama. (2018, PG, 90min) ★★

7.00 **Northern Lights of Christmas** Romantic drama starring Ashley Williams. A woman who has been working to become a pilot, inherits a reindeer farm, along with a handsome employee. (2018, PG, 120min) ★★
9.00 **Christmas at Holly Lodge** Romantic drama starring Alison Sweeney. The owner of a struggling inn in the mountains begins to fall for a man sent to assess the value of the property. (2017, PG, 90min) ★★

11.00 **Hope at Christmas** Festive drama. (2018, PG, 120min) ★★
1.00 AM **My Christmas Inn** Romance. (2018, PG, 120min) ★★
3.00 **to 5.00** AM **A Christmas to Remember** (2016) ★★

+1 hour 326 420

FILMS ON OTHER CHANNELS

7pm TILL LATE

7.00 **Clueless** *Comedy Central* Satirical teen comedy. ★★★★
7.00 **Land of the Lost** *Syfy* ★★
7.40 **Rock of Ages** *ITV2* Musical. ★★
7.50 **The Devil Wears Prada** *E4* Satirical comedy. ★★★
9.00 **Unlocked** *5Spike* Thriller. ★★★
9.00 **Limitless** *5STAR* Thriller. ★★★★
9.00 **White Chicks** *Comedy Central* Slapstick comedy. ★
9.00 **End of Days** *Syfy* Thriller. ★★
9.00 **A Cry in the Dark** *Paramount Network* Drama. ★★★★
10.10 **They Shall Not Grow Old** *BBC2 (N Ireland: 11.10pm)* Documentary. ★★★★★
10.30 **The Hand That Rocks the Cradle** *Channel 5* ★★★★
10.30 **Conan the Destroyer** *ITV4* Fantasy adventure. ★★★
10.55 **The Human Stain** *AMC from BT* Psychological drama. ★★
11.05 **The Theory of Everything** *ITV3* Biopic. ★★★★
11.05 **Raw Deal** *5Spike* Thriller. ★★
11.10 **Vacation** *5STAR* Comedy. ★★
11.30 **The Babadook** *Syfy* ★★★★
11.30 **Stephen King's It** *Paramount Network* Horror thriller. ★★
12.05 AM **47 Ronin** *Channel 4* ★★

SUNDAY Sport

SKY HD SD VIRGIN HD BT HD

10 November

Sky Sports Main Event

401 401 855 | 511 501 | 402 437

6.00 AM **Sky Sports News**
7.00 **Total Goals** Yesterday's action.
8.30 **LIVE European Tour Golf** The final round of the Turkish Airlines Open from Antalya.
11.30 **LIVE EFL Cardiff City v Bristol City.** Coverage of the Championship match from Cardiff City Stadium. Kick-off 12.00noon.
1.00 PM **LIVE Renault Super Sunday Wolverhampton Wanderers v Aston Villa.** The Premier League match from Molineux. Kick-off 2.00pm.
4.00 **LIVE Renault Super Sunday Liverpool v Manchester City.** Coverage of the Premier League match from Anfield. Kick-off 4.30pm. *See feature, page 28*
7.30 **LIVE Grand Slam of Darts** The evening session on day two of the tournament held at Aldersley Leisure Village in Wolverhampton.
11.00 **LIVE NFL** An NFL match.
12.30 AM **LIVE NBC's FNIA** Coverage of *Football Night in America*.
1.10 **LIVE NFL Dallas Cowboys v Minnesota Vikings.** From the AT&T Stadium. Kick-off 1.20am.
5.00 **to 6.00** AM **Sky Sports News**

Sky Sports Premier League

402 402 856 | 512 502

6.00 AM **PL Greatest Games**
7.00 **Premier League Legends**
7.30 **Premier League Highlights**
10.00 **The Sunday Supplement**
11.30 **Goals on Sunday**
1.00 PM **LIVE Renault Super Sunday Wolverhampton Wanderers v Aston Villa.** Coverage of the top-flight match from Molineux. Kick-off 2.00pm.
4.00 **LIVE Renault Super Sunday Liverpool v Manchester City.** All the action from the top-flight match at Anfield. Kick-off 4.30pm. *See feature, page 28*
7.30 **Gary Neville's Soccerbox** The presenter talks to Thierry Henry. **8.00** With Robbie Keane.
8.30 **Goals on Sunday** A review of yesterday's football action.
10.00 **Premier League Highlights** Manchester United v Brighton & Hove Albion at Old Trafford.
10.30 **Premier League Highlights** Wolverhampton Wanderers v Aston Villa at Molineux.
11.00 **Premier League Highlights**
5.00 AM **Best PL Goals: North London Derby**
5.30 **to 6.00** AM **Premier League 100 Club**

Sky Sports Football

403 403 857 | 513 503

6.00 AM **EFL Play-Off Final**
7.00 **EFL Rivalries: East Anglian Derby**
7.30 **EFL Highlights**
7.45 **EFL Greatest Games**
8.00 **SPFL Greatest Games**
8.15 **MLS Round-Up Show**
9.45 **EFL Highlights**
10.00 **The Sunday Supplement**
11.30 **LIVE EFL Cardiff City v Bristol City.** Coverage of the Championship match at Cardiff City Stadium. Kick-off 12.00noon.
2.30 PM **LIVE SPFL Livingston v Rangers.** Coverage from Tony Macaroni Arena. Kick-off 3.00pm.
5.30 **EFL Championship Highlights**
6.30 **MLS Round-Up Show**
8.00 **LIVE MLS** Coverage of the MLS Cup Final. Kick-off 8.00pm.
10.15 **EFL Highlights**
10.45 **EFL Championship Highlights**
1.00 AM **Football Years**
1.30 **Football Countdowns**
2.00 **SPFL Greatest Games**
2.30 **One2Eleven**
3.00 **EFL Play-Off Final Highlights**
4.00 **Football's Greatest Players**
5.00 **to 6.00** AM **Play-Off Final Highlights**

Sky Sports Cricket

404 404 858 | 514 504

6.00 AM **Cricket's Greatest Games**
7.00 **Best of England v Windies**
7.55 **Atherton's History of Old Trafford** The Manchester ground.
8.00 **Captain's Log** Ricky Ponting.
9.00 **How the 2016 ICC World T20 Was Won** A look back at the tournament in India.
11.00 **International T20 Cricket**
3.30 PM **Best of England v Windies**
4.25 **Atherton Lord's Pavilion Portraits** A look at the ground.
4.30 **Masterclass: Steve Smith**
4.55 **Atherton's History of Old...**
5.00 **Best of England v Windies**
5.55 **Atherton's History of Old...**
6.00 **Atherton Lord's Pavilion Portraits** A look at the ground.
6.05 **Masterclass: Steve Smith**
6.30 **International T20 Cricket** A rerun of the final match between New Zealand and England.
11.00 **KP: Story of a Genius**
1.00 AM **Best of England v Windies**
1.55 **Atherton's History of Old...**
2.00 **How the 2016 ICC World T20 Was Won** As 9.00am.
4.00 **Cricket's Greatest Games**
5.00 **Best of England v Windies**
5.55 **to 6.00** AM **Atherton's History of Old Trafford**

Sky Sports Golf

405 405 859 | 515 505

6.00 AM **LPGA Tour Golf**
8.30 **LIVE European Tour Golf** The final round of the Turkish Airlines Open at the Montgomerie Maxx Royal in Antalya.
1.30 PM **LPGA Tour Golf** Action from this year's Toto Japan Classic.
4.00 **European Challenge Tour Golf** Action from day three of the Grand Final from Majorca.
5.00 **European Tour Golf** Highlights from the fourth day of the Turkish Airlines Open in Antalya.
6.00 **European Tour Golf** Another chance to see action from the fourth and final day of the Turkish Airlines Open at the Montgomerie Maxx Royal in Antalya.
11.00 **European Challenge Tour Golf** Action from the final day of the Grand Final from Majorca.
12.00 M'T **European Tour Golf**
1.00 AM **European Challenge Tour Golf** As shown at 11.00pm.
2.00 **Chronicles of a Champion Golfer** Nick Faldo and Ernie Els.
3.00 **European Tour Golf**
4.00 **Chronicles of a Champion Golfer** As shown at 2.00am.
5.00 **to 6.00** AM **European Tour Golf** As shown at 5.00pm.

BT Sport 1

413 413 867 | 527 | 408 430

7.00 AM **LIVE Hyundai A-League Adelaide United v Brisbane Roar.** Coverage from Coopers Stadium. Kick-off 7.00am.
9.00 **The Emirates FA Cup**
10.00 **Champions League Magazine**
10.30 **Premier League World**
11.00 **Emirates FA Cup Highlights**
11.30 **LIVE Emirates FA Cup Dover Athletic v Southend.** The first-round tie at Crabble Athletic Ground. Kick-off 12.00noon.
2.00 PM **LIVE Emirates FA Cup Hayes & Yeading v Oxford United.** The first-round tie from SKYEx Community Stadium. Kick-off 2.15pm.
4.30 **Europa League Goals Reload**
4.45 **T20 Cricket Highlights**
5.45 **Cricket: Women's Big Bash**
6.45 **West Indies Super50 Cup**
7.45 **LIVE Ligue 1 Marseille v Lyon.** The French top-flight clash from Stade Velodrome. Kick-off 8pm.
10.00 **Premiership Rugby Highlights**
12.30 AM **UFC NOW**
1.30 **PSA Squash Highlights**
2.30 **Inside Sailing**
3.00 **World Sailing**
3.30 **Super League Triathlon**
4.30 **to 6.00** AM **Classic MOTD**

BT Sport 2

414 414 868 | 528 | 409 431

6.15 AM **BT Sport Reload**
6.30 **Gallagher Premiership Rugby Highlights** Recent action.
8.30 **Premier League**
10.00 **Scottish Football Extra**
10.30 **Ladbrokes Championship**
12.00 NOON **LIVE World Rallycross** The latest round of the FIA World Rallycross Championship from Cape Town, South Africa.
2.00 PM **Irish Rally Review**
2.30 **LIVE Gallagher Premiership Rugby Union Exeter Chiefs v Bristol Bears.** Coverage of the match from the fourth round of fixtures, taking place at Sandy Park. Kick-off 3.00pm.
5.15 **Gallagher Premiership Tonight**
6.00 **Emirates FA Cup** Action from Dover Athletic v Southend United.
7.30 **Emirates FA Cup** Hayes & Yeading v Oxford United.
9.00 **UFC** Action from Junior Dos Santos v Alexander Volkov at the CSKA Arena in Moscow.
12.00 M'T **UFC on ESPN**
1.00 AM **Formula E: Street Racers**
1.30 **World Poker Tour Series**
3.30 **The U** Documentary.
5.30 **to 6.00** AM **XTERRA Adventures**

BT Sport 3

417 417 869 | 529 | 410 432

6.00 AM **LIVE FIA World Endurance Championship** Coverage from Shanghai, China.
8.00 **Irish Rally Review**
8.30 **Ligue 1** Brest v PSG.
9.30 **Bundesliga 2**
10.30 **Bundesliga** Double bill.
12.30 PM **LIVE Bundesliga Borussia Moenchengladbach v Werder Bremen.** Coverage of the German top-flight clash from Borussia-Park. Kick-off 12.30pm.
2.30 **LIVE Bundesliga VfL Wolfsburg v Bayer Leverkusen.** The German top-flight clash from Volkswagen Arena. Kick-off 2.30pm.
4.30 **What I Wore**
4.45 **LIVE Bundesliga SC Freiburg v Eintracht Frankfurt.** Coverage of the German top-flight encounter from Schwarzwald-Stadion. Kick-off 5.00pm.
7.00 **Hyundai A-League**
9.00 **Europa League Goals Reload**
9.15 **Champions League Magazine**
9.45 **Champions League Goals Reload** Recent action.
10.00 **Bundesliga** Triple bill of action.
1.00 AM **Ligue 1** Triple bill of action.
4.00 **to 6.00** AM **Hyundai A-League**

Sky Sports Action

407 407 861 | 517 507

6.00 AM **Boxing Gold** Action from three Anthony Joshiua fights, featuring him in action against Charles Martin, Dominic Breazeale and Eric Molina.
7.00 **Grand Slam of Darts** Action from day one of the tournament.
11.00 **NFL Highlights**
12.00 NOON **Boxing Gold** Gennady Golovkin v Kell Brook.
12.30 PM **Darts Gold**
1.00 **LIVE Grand Slam of Darts** The opening session on day two of the tournament held at Aldersley Leisure Village in Wolverhampton.
5.00 **LIVE NFL** Coverage of an NFL match as the battle to qualify for the play-offs intensifies.
9.05 **LIVE NFL** Coverage of an NFL match as the battle to qualify for the play-offs intensifies.
12.30 AM **LIVE NBC's FNIA** Coverage of *Football Night in America*, which looks ahead to the latest live NFL fixture.
1.10 **LIVE NFL Dallas Cowboys v Minnesota Vikings.** Coverage of the NFC match from the AT&T Stadium. Kick-off 1.20am.
5.00 **to 6.00** AM **Sporting Greats**

Sky Sports Mix

145 145 838 | 520 510

6.00 AM **LPGA Tour Golf** Action from this year's Toto Japan Classic.
9.00 **Sporting Records**
9.30 **My Icon** Sporting heroes.
10.00 **NFL: America's Game**
11.00 **Sporting Greats**
12.00 NOON **Great Sporting Moments** Four editions.
1.00 PM **Sporting Records**
1.30 **My Icon** Sporting heroes.
2.00 **NFL: A Football Life**
3.00 **My Icon** Sporting heroes.
4.30 **Great Sporting Moments**
5.30 **Sporting Records**
6.00 **LIVE NFL Redzone** Coverage of the NFL Network show that switches between today's games. Every touchdown, extra point and field goal attempt will be shown, all without interruption for any commercials. Anytime a team reaches their opponents 20-yard line the attention will focus to that encounter with several games being shown on screen at any one time if necessary.
1.00 AM **Grand Slam of Darts** Action from the second day of the tournament in Wolverhampton.
5.00 **to 6.00** AM **Mix Shorts: Masterclasses**

BT Sport/ESPN

423 423 872 | 530 | 411 434

6.45 AM **30 for 30 Shorts**
7.00 **BT Sport Reload**
7.30 **College Basketball**
9.15 **Irish Rally Review**
9.45 **LIVE FIM CEV Repsol** Coverage of round eight from the Circuit Ricardo Tormo in Valencia.
2.00 PM **LIVE Ligue 1 Rennes v Amiens.** Coverage from Roazhon Park. Kick-off 2.00pm.
4.00 **LIVE Ligue 1 Nantes v St Etienne.** Coverage from Stade de la Beaujoire. Kick-off 4.00pm.
6.00 **LIVE CFL Montreal Alouettes v Edmonton Eskimos.** Coverage of the Divisional Semi-Final. Kick-off 6.00pm.
9.30 **LIVE CFL** Action from the Canadian Football League.
12.30 AM **Championship Drive**
1.00 **World Series of Poker**
4.00 **College Football Final**
5.00 **Irish Rally Review**
5.30 **to 6.00** AM **Championship Drive**

Eurosport 1

410 410 864 | 521 | 412 435

6.00 AM **LIVE FIA World Endurance Championship** Further coverage of the 4 Hours of Shanghai held in China.
8.30 **Porsche Supercup**
9.00 **Le Mans 24 Hours**
10.00 **World Superbikes – Season Review** The 2019 campaign.
11.30 **Bennetts British Superbikes**
1.00 PM **Motorcycling: Scarborough**
3.00 **Snooker: Welsh Open**
5.00 **Roland-Garros: Best of 2019**
6.00 **Tennis: Laver Cup** Highlights of the team competition in Geneva.
7.00 **Table Tennis: World Cup** Highlights of the ITTF Team World Cup Finals from Tokyo.
9.00 **World Sambo Championships** Highlights of day three from Cheongju, South Korea.
10.00 **FIA World Endurance Championship**
11.00 **European Rally Championship**
11.30 **Le Mans 24 Hours**
1.05 **to 7.00** AM **WATTS**

Eurosport 2

411 411 865 | 522 | 413 436

6.00 AM **Snooker: Northern Ireland Open** The 2018 in Belfast.
8.00 **World Sambo Championships**
9.00 **LIVE World Sambo Championships** Day three from Cheongju, South Korea.
11.10 **Cycling: Urban World Champs**
12.40 PM **LIVE Cyclo-Cross** Coverage of the UCI European Championships from Seville, Spain.
3.30 **Cycling: Road World Championships**
4.30 **Cycling: Vuelta a Espana**
5.30 **FIA World Endurance Champs**
6.30 **World Sambo Championships**
7.30 **Cyclo-Cross** From Seville.
9.30 **Cycling: Urban World Champs**
11.00 **Snooker: Northern Ireland Open** The 2018 in Belfast.
1.00 AM **FIA World Endurance Championship**
2.00 **Australian Superbikes**
4.00 **World Sambo Championships**
5.00 **to 7.00** AM **Snooker: Northern Ireland Open**

Sky Sports Arena

408 408 862 | 518 508

6.00 AM **Sporting Greats**
7.00 **WWE from the Vault**
7.30 **WWE Slam City**
8.00 **Great Sporting Moments**
9.00 **Sporting Greats**
11.00 **Super League Gold**
12.00 NOON **NBA Classic Games**
2.00 PM **Sporting Greats**
2.30 **WWE from the Vault**
2.45 **WWE Raw Hlts**
3.45 **WWE Experience**
4.45 **NBA Team Previews**
5.15 **NBA: Boston @ San Antonio**
7.00 **LIVE Grand Slam of Darts** Coverage of the second session from day two, featuring eight group matches at Aldersley Leisure Village in Wolverhampton.
11.00 **NBA Champions**
12.30 AM **WWE Raw Hlts**
1.30 **Sporting Records**
2.00 **Great Sporting Moments**
3.00 **Sporting Records**
4.00 **Great Sporting Moments**
5.00 **to 6.00** AM **Sporting Records**

Sky Sports F1

406 406 860 | 516 506

6.00 AM **The Home of F1**
11.00 **Ferrari Challenge Europe**
12.00 NOON **Formula 1** The German Grand Prix at Hockenheimring.
1.00 PM **German F1 GP Notebook**
1.30 **Formula 1** Hungarian Grand Prix.
2.30 **Formula 1** Belgian Grand Prix.
3.30 **Formula 1** Italian Grand Prix.
4.30 **Italian F1 GP Notebook**
5.00 **Formula 1** Singapore Grand Prix.
6.00 **Formula 1** The Russian Grand Prix at Sochi Autodrom.
7.00 **Russian F1 GP Notebook**
7.30 **Formula 1** The Japanese Grand Prix at the Suzuka Circuit.
8.30 **Ted's Notebook**
9.00 **Formula 1** Highlights of the 2018 Mexico Grand Prix at the Autódromo Hermanos Rodríguez.
10.00 **Ted's Notebook**
10.30 **2019 Mexico F1 GP Best Bits**
11.00 **USA F1 GP Highlights**
12.00 M'T **Ted's Notebook**
12.30 AM **USA F1 GP Best Bits**
1.00 **to 6.00** AM **The Home of F1**

Monday

11 November

Evening Planner

Documentary

The Great Staycation
BBC1 HD, 7.30pm (times vary)
A regional programme looking at places to holiday, including Rev Kate Bottley in Matlock Bath on BBC1 East Midlands

Travelogue

Travel Man: 48 Hours in Madrid
C4 HD, 8.30pm
For his last trip, Richard Ayoade heads to Madrid with Ellie Taylor for some ham

Factual

Gary Lineker: My Grandad's War
BBC1 HD, 9pm (times vary)
Gary explores his ancestor's role in the Royal Army Medical Corps in Italy

Documentary

Maiden – Storyville
BBC4 HD, 9pm
How Tracy Edwards became the skipper of the first all-women crew to enter the Whitbread Round the World Race

SKY	EVENING TIME	7.00PM	7.30PM	8.00PM	8.30PM	9.00PM	9.30PM	10.00PM	10.30PM
Favourites	101 BBC1	7.00 The One Show	7.30 The Great... †	8.00 EastEnders	8.30 Can Flying Go...	9.00 Gary Lineker: My Grandad's War †		10.00 News; Local News	10.35 Young... †
	102 BBC2	7.00 MOTD: FA Cup...	7.30 Saving Lives at...	8.00 Only Connect	8.30 University...	9.00 Saving the Orangutan		10.00 Motherland	10.30 Newsnight
	103 ITV	7.00 Emmerdale	7.30 Coronation Street	8.00 The Mountain †	8.30 Coronation Street	9.00 Ant & Dec's DNA Journey			10.35 News
	104 CHANNEL 4	7.00 News		8.00 The Secrets of...	8.30 Travel Man...	9.00 Smuggled		10.00 Gogglebox	
	105 CHANNEL 5	7.00 Gallagher Premiership Rugby Highlights		8.00 Traffic Cops		9.00 Fare Dodgers: At War with the Law		10.00 Bouncers	
	106 SKY ONE	7.00 The Simpsons		8.00 Supergirl		9.00 A League of Their Own		10.00 The People's Choice Awards	
Entertainment	116 BBC4	7.00 Beyond 100 Days	7.30 World War...	8.00 Great Barrier Reef		9.00 Maiden – Storyville			10.30 PQ17: An...
	118 ITV2	7.00 You've Been Framed! Gold		8.00 Supermarket Sweep		9.00 Family Guy	9.30 American Dad!	10.00 Plebs	10.30 Family Guy
	136 MORE4	◂ 6.55 999: On the Frontline		7.55 Escape to the Chateau		9.00 A Royal Tour of the 20th Century		10.00 It Was Alright in the 1980s	
	135 E4	7.00 Hollyoaks	7.30 Come Dine...	8.00 The Big Bang Theory		9.00 Made in Chelsea		10.00 Spencer, Vogue and Wedding Two	
	107 SKY WITNESS	7.00 Nothing to Declare		8.00 Criminal Minds		9.00 The InBetween		10.00 Criminal Minds	
	108 SKY ATLANTIC	7.00 CSI		8.00 Blue Bloods		9.00 Watchmen		10.10 Silicon Valley	
	110 GOLD	◂ 6.45 Porridge	7.25 Dad's Army		8.40 Fawlty Towers	9.25 The Fast Show			10.40 Mrs...
	111 DAVE	7.00 Room 101		8.20 Insert Name Here		9.00 QI XL		10.00 Dave Gorman: Terms and Conditions...	
	119 ITV3	7.00 Agatha Christie's Poirot						10.00 Scott & Bailey	
	120 ITV4	7.00 The Chase Celebrity Special		8.00 Junk and Disorderly		9.00 Film: Collateral Damage			
	112 COMEDY CENTRAL	7.00 Friends				9.00 Younger		10.00 Impractical...	10.30 Impractical...
	114 SYFY	7.00 Merlin		8.00 Stargate Atlantis		9.00 Project Blue Book			
	109 W	7.00 My Dream Home		8.00 Great Ormond Street		9.00 One Born Every Minute		10.00 My Famous Babysitter	
	113 UNIVERSAL	7.00 NCIS		8.00 The Resident		9.00 Burden of Truth		10.00 Proven Innocent	
	124 FOX	7.00 NCIS				9.00 The Walking Dead		10.00 Talking Dead	
	122 SKY ARTS	7.00 Pavarotti: A Voice for the Ages		8.15 André Rieu: Live in Dublin				10.00 Landscape Artist of the Year 2019	
Documentary	125 DISCOVERY	7.00 Supertruckers		8.00 Combat Dealers		9.00 Bitchin' Rides		10.00 Iron Resurrection	
	162 ANIMAL PLANET	7.00 Animal Cops Houston		8.00 Little Giants		9.00 Edge of Alaska		10.00 Animal Cops San Francisco	
	129 NAT GEO	7.00 Air Crash Investigation		8.00 Witness to Disaster		9.00 Air Crash Investigation: Special Report		10.00 Airport Security: First Class	
	130 HISTORY	7.00 American Pickers				9.00 Damian Lewis: Spy Wars		10.00 Photos That Changed the World	
	155 YESTERDAY	7.00 Abandoned Engineering		8.00 Moon Landings: World's Greatest Hoax?		9.00 Steam Train Britain		10.00 The World at War	
	166 EDEN	7.00 Inside the Vets		8.00 Operation Wild		9.00 Full Circle with Michael Palin		10.00 Planet Earth	
Films	301 SKY PREMIERE	◂ 6.20 Venus		8.00 The Nutcracker and the Four Realms			9.45 Miss Bala		
	303 SKY HITS	◂ 6.45 Titanic						10.00 Shutter Island	
	310 SKY GREATS	◂ 6.50 Darkest Hour				9.00 Saving Private Ryan			
	305 SKY DISNEY	◂ 6.20 Monsters, Inc		8.00 Snow White and the Seven Dwarfs			9.30 Fantasia 2000		
	306 SKY FAMILY	◂ 6.30 Asterix: The Secret of the Magic...		8.00 Johnny English			9.30 Nanny McPhee		
	307 SKY ACTION	◂ 5.45 Star Wars: Episode IV – A New Hope		8.00 Star Wars: Episode V – The Empire Strikes Back				10.15 Star Wars: Episode VI...	
	308 SKY COMEDY	◂ 5.55 Talladega Nights: The Ballad of...		8.00 Holmes & Watson			9.35 Paul Blart: Mall Cop		
	309 SKY THRILLER	◂ 6.40 BlacKkKlansman				9.00 Extremely Wicked, Shockingly Evil, and Vile			
	304 SKY CHRISTMAS	◂ 6.30 Santa Buddies		8.00 The Family Stone			9.40 One Magic Christmas		
	311 SKY SCI-FI	7.00 The Little Stranger				9.00 Mortal Engines			
	302 FIVE STAR MOVIES	◂ 6.45 Vertigo				9.00 Walk the Line			
	313 FILM4	◂ 6.45 G.I. Joe: The Rise of Cobra				9.00 Central Intelligence			
	315 TCM		7.20 Canyon River			9.00 Frantic			
Sport	401 MAIN EVENT	7.00 Grand Slam of Darts – Live: Coverage of day three, featuring eight group matches at Aldersley Leisure Village in Wolverhampton							
	402 PREMIER LEAGUE	7.00 Premier League Review		8.00 Premier League Highlights		9.00 Premier League Review		10.00 The Debate	
	403 FOOTBALL	7.00 SPFL Round-Up	7.35 Irish Football – Live: Larne v Crusaders: From Inver Park (Kick-off 7.45)					10.00 SPFL...	10.30 MLS...
	404 CRICKET	7.00 How The 2003 ICC World Cup Was Won						10.00 Captain's Log	10.30 Masterclass...
	413 BT SPORT 1	7.00 Emirates FA Cup – Live: Harrogate Town v Portsmouth: From The CNG Stadium (Kick-off 7.45)						10.00 Score Best Bits	10.30 Goals Reload
	414 BT SPORT 2	◂ 6.30 Bundesliga...	7.30 World Rallycross Highlights		8.30 The WRC...	9.00 Fishing: On The Bank		10.00 Gallagher Premiership...	10.45 UFC

◂ Denotes programmes starting before 7.00pm † Regions vary

MONDAY

SAVE UP TO 36%
SUBSCRIPTION OFFER: 6 ISSUES FOR £1*
Subscribe online www.tvandsatsubs.com/ADN9
OR CALL 0330 3331 113 and quote code ADN9
*Your payments will then continue at £19.99 payable every three months, saving 36%

Monday

BBC1

101 101/115 801 | 101 108 | 1 101 | 101 101/106

6.00 AM **Breakfast** (S)
9.15 **NEW SERIES Dom Does America** 1/10. Dominic Littlewood spends 24 hours sampling some of the US's most demanding jobs. (S)(AD)
10.00 **Homes Under the Hammer** (S)(R)
11.00 **Two Minutes Silence – Remembrance Day** (S)
11.02 **Claimed and Shamed** (S)(R)
11.45 **Ill Gotten Gains** (S)(R)
12.15 PM **Bargain Hunt** New edition (S)
1.00 **BBC News** (S)
1.30 **Local News** (S)
1.45 **Doctors** (S)(AD)
2.15 **Head Hunters** New edition (S)
3.00 **Escape to the Country** (S)(R)(AD)
3.45 **Money for Nothing** (S)(R)
4.30 **Antiques Road Trip** (S)(R)
5.15 **Pointless** Quiz show. (S)(R)
6.00 **BBC News** (S)
6.30 **Local News** (S)

9.15 Dom Does America

7 PM
7.00 **The One Show** With former US First Lady Hillary Clinton. (S)
7.30 **NEW The Great Staycation** Regional programmes celebrating the best places to holiday in Britain. (S)

8 PM
8.00 **EastEnders** The day of Louise and Sharon's party arrives. (S)(AD)
8.30 **Can Flying Go Green? – Panorama** New edition How airlines can become eco-friendly. (S)

9 PM
9.00 **NEW Gary Lineker: My Grandad's War** The *Match of the Day* presenter retraces the footsteps of his grandfather Stanley Abbs to explore a brutal but often overlooked chapter of World War Two. *See feature, page 20* (S)

10 PM
10.00 **BBC News** (S)
10.25 **Local News** (S)
10.35 **NEW TO BBC1 The Young Offenders** 1/6. Return of the coming-of-age comedy. *Previously on BBC3 Online.* (S2) (S)
11.05 **Have I Got a Bit More News for You** 5/10. *Citizen Khan* star Adil Ray hosts an extended edition of the satirical quiz, with panellists Ivo Graham and Helen Lewis. (S)(R)
11.50 **The Graham Norton Show** 7/19. With guests Olivia Colman, Helena Bonham Carter, Chadwick Boseman and Richard Ayoade. Plus, music from Niall Horan. (S)(R)
12.40 AM **Weather for the Week Ahead** Seven-day forecast. (S)
12.45 **to 6.00** AM **BBC News** (S)

BBC2

102 102/115 802 | 102 102 | 2 102 | 102 102/106

6.30 AM **For Love or Money** (S)(R)
7.15 **Bargain Hunt** (S)(R)(AD)
8.00 **Sign Zone: The Octopus in My House** Documentary. (S)(R)(AD)
9.00 **BBC News** (S)
10.00 **Victoria Derbyshire** (S)
11.00 **BBC Newsroom Live** (S)
12.00 NOON **Politics Live** (S)
1.00 PM **Omar Sharif: Talking Pictures**
1.30 **Jane Fonda: Talking Pictures** (R)
2.00 **LIVE Tennis: ATP World Tour Finals** The afternoon session on day two at The O2 in London. (S)
4.45 **Eggheads** Quiz show. (S)(R)
5.15 **Flog It!** New edition (S)
6.00 **Richard Osman's House of Games** New edition Game show. (S)
6.30 **Strictly: It Takes Two** New edition Rylan Clark-Neal is joined by the latest couple to be eliminated from the competition. (S)

10.00 Motherland

7 PM
7.00 **LIVE MOTD: FA Cup Second-Round Draw** Mark Chapman presents coverage of the draw. (S)
7.30 **Saving Lives at Sea** 2/10. The crew of the RNLI race to the rescue of a teenager with suspected spinal injuries. (S)(R)

8 PM
8.00 **Only Connect** New edition First-round losers the Wickets and the Electrophiles compete. (S)
8.30 **University Challenge** New edition Jeremy Paxman hosts the second of the highest-scoring loser matches. (S)

9 PM
9.00 **Saving the Orangutan** The story of how a team of medics have been fighting to save Borneo's endangered orangutans, giving medical care while rehabilitating and releasing the healthiest ones back into the wild. (S)(R)(AD)

10 PM
10.00 **Motherland** Series finale 6/6. Julia struggles to abide by the rules at sports day. (S2) (S)(AD)
10.30 **Newsnight** (S)
11.10 **Weather** (S)
11.15 **WWI: The Final Hours** The secret Armistice negotiations between German politician Matthias Erzberger and Allied leaders Marshall Ferdinand Foch and Admiral Rosslyn Wemyss. (S)(R)
12.15 AM **Sign Zone: The Apprentice** 1/12. The contestants are sent to Cape Town in South Africa. (S)(R)
1.20 **Sign Zone: Countryfile** The team look at all things autumnal. (S)(R)
2.15 **to 6.30** AM **Previews** (S)

ITV

103 103/176 803 | 103 113/103 | 3 103 | 103 111

6.00 AM **Good Morning Britain** (S)
8.30 **Lorraine** With Emma Thompson. (S)
9.25 **Judge Rinder** (S)(R)
10.30 **This Morning** (S)
12.30 PM **Loose Women** (S)
1.30 **ITV News** (S)
1.55 **Local News** (S)
2.00 **Dickinson's Real Deal** New edition From Warwick. (S)
3.00 **Tenable** New edition Five football friends take part. (S)
4.00 **Tipping Point** New edition Game show hosted by Ben Shephard. (S)
5.00 **NEW SERIES Cash Trapped** Quiz hosted by Bradley Walsh in which contestants answer questions and try to trap one another out of the game, before one takes on the rest in the final round. (S)
6.00 **Local News** (S)
6.30 **ITV News** (S)

7.00 Emmerdale

7 PM
7.00 **Emmerdale** Aaron and Cain receive a visit from a stranger. (S)(AD)
7.30 **Coronation Street** Michelle warns Alya to watch out for Ray, while Chesney and Gemma receive an offer. (S)(AD)

8 PM
8.00 **The Mountain** 3/4. A look at the busy Summer season on Snowdon. (S)(R)(AD)
8.30 **Coronation Street** Robert's car accident arouses Michelle's suspicions, and Gary tries to buy Maria's affection. (S)

9 PM
9.00 **Ant & Dec's DNA Journey** Series finale 2/2. Anthony McPartlin and Declan Donnelly head to New York to follow the bloodlines of their mothers using DNA analysis and genealogy. There is a surprise for Dec as he finds out he has close family he never knew existed, while Ant's history takes him to the United Nations. (S)

10 PM
10.35 **ITV News** (S)
11.05 **Local News** (S)
11.20 **On Assignment** New edition Neil Connery visits the defunct Chernobyl nuclear reactor. (S)
11.55 **Cash Trapped** As 5.00pm. (S)(R)
12.50 AM **Ideal World**
3.00 **Masterpiece with Alan Titchmarsh** From Owlpen Manor in Gloucestershire. (S)(R)(AD)
3.50 **ITV Nightscreen**
5.05 **to 6.00** AM **Judge Rinder** More real-life cases. (S)(SL)(R)

+1 hour 203 | 114 | 33 | 112

CHANNEL 4

104 104/138 803 | 104 141 | 4 104 | 104

6.30 AM **The King of Queens** (S)(R)
7.45 **Everybody Loves Raymond** (S)(R)
8.40 **Frasier** Triple bill. (S5) (S)(R)(AD)
10.10 **Ramsay's Kitchen Nightmares USA** In New Orleans. (S)(R)
11.05 **Undercover Boss USA** (S)(R)
12.00 NOON **News** (S)
12.05 PM **Couples Come Dine with Me** In Guernsey and Alderney. (S)(R)
1.05 **A New Life in the Sun** (S)(R)
2.10 **Countdown** New edition (S)
3.00 **A Place in the Sun: Winter Sun** From Spain's Mar Menor area. (R)
4.00 **Escape to the Chateau: DIY** New edition Language problems. (S)
5.00 **Junior Bake Off** New edition The next 10 hopefuls enter the tent. (S)
6.00 **The Simpsons** New episode *Lisa with an S:* Homer loses $5,000 in a poker game. (S)(AD)
6.30 **Hollyoaks** (S)(AD)

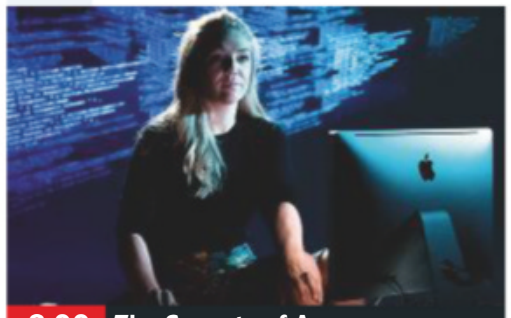
8.00 The Secrets of Amazon...

7 PM
7.00 **News** (S)

8 PM
8.00 **The Secrets of Amazon: Dispatches** New edition Online growth. (S)
8.30 **Travel Man: 48 Hours in Madrid** Series finale 4/4. With comedian Ellie Taylor. (S)(AD)

9 PM
9.00 **Smuggled** Series finale 2/2. Funmi and Christy test the Irish 'backdoor' into the UK, while ex-soldier Kyle tries a lesser-known ferry route into Britain from the Netherlands. (S)(AD)
■ Rptd on Wednesday on 4seven

10 PM
10.00 **Gogglebox** Capturing the households' instant reactions to what they are watching on television from the comfort of their own sofas. (S)(R)(AD)
11.05 **A Very British Sex Shop** (S)(R)
12.10 AM **Pants on Fire** With Jimmy Carr and Georgia Toffolo. (S)(R)
1.05 **Undercover Boss USA** (S)(R)
1.55 **The End of the F****** World** 1&2/8. (S2) (S)(SL)(R)(AD)
2.50 **Come Dine with Me** (S)(R)
3.45 **Grand Designs: House of the Year** (S)(R)(AD)
4.40 **Building the Dream** (S)(R)
5.35 **Kirstie's Fill Your House for Free**
5.50 **to 6.30** AM **Countdown** (S)(R)

+1 hour 204 | 142 | 15 | 109 | 121

(S) Subtitles (SL) Signing (R) Repeat (AD) Audio Description

CHANNEL 5

105 105 805 | 105 150 | 5 105 | 105 105

6.00 AM **Milkshake!**
9.15 **Jeremy Vine** (S)
11.15 **Casualty 24/7** (S)(R)
12.10 PM **News** (S)
12.15 **Nightmare Tenants, Slum Landlords** (S)(R)
1.10 **Access** Showbiz news. (S)
1.15 **Home and Away** (S)(AD)
1.45 **Neighbours** (S)(AD)
2.15 FILM **The Christmas Note** Drama with Jamie-Lynn Sigler. (S) (2015, PG, 105min) ★★
4.00 **Friends** 20&21/25. (S6) (S)(R)
5.00 **News** (S)
5.30 **Neighbours** Elly faces trouble as a result of Finn's breach of his parole conditions. (S)(R)(AD)
6.00 **Home and Away** Jasmine faces more torment as Robbo goes missing. (S)(R)(AD)
6.30 **News** (S)

9.00 Fare Dodgers: At War with...

7.00 **Gallagher Premiership Rugby Highlights** Action from the fourth round of fixtures, including Sale Sharks v Wasps, Gloucester v Saracens, and Exeter Chiefs v Bristol Bears. (S)

8.00 **Traffic Cops** New edition Dave is on the lookout for a car reported driving dangerously, when it suddenly comes out of a side road in front of him and a high-speed pursuit ensues. (S)

9.00 **Fare Dodgers: At War with the Law** Series finale 4/4. Karen and Peter run a sting operation to catch out passengers fraudulently using discounted travel passes. (S)

10.00 **Bouncers** New edition 2/4. Marek and Greg are called to a pub after a customer is thrown out for abusing staff and being drunk and disorderly, but she becomes violent and a danger to herself. (S)

11.05 FILM **Silent Hill: Revelation** Supernatural horror sequel starring Adelaide Clemens. (S) (2012, 15, 125min) ★★
1.00 AM **The 21.co.uk Live Casino Show** Interactive gambling. (S)
3.00 **Access** Showbiz news. (S)
3.10 **NCIS** (S9) (S)(R)(AD)
4.45 **House Doctor** (S)(SL)(R)
5.10 **Great Artists** (S)(SL)(R)
5.35 **to 6.00** AM **Wildlife SOS** (SL)(R)

+1 hour 205 | 155 | 44 | 128

SKY ONE

106 106 806 | 110 109

6.00 AM **Monkey Life** (S)(R)(AD)
7.00 **Monkey Business** (S)(R)(AD)
8.00 **The Dog Whisperer** (R)
9.00 **Motorway Patrol** (S)(R)(AD)
10.00 **Stargate SG-1** (S2) (S)(R)
11.00 **NCIS: Los Angeles** (S)(R)
1.00 PM **Hawaii Five-0** 22&23/24. Double bill. (S3) (S)(R)
3.00 **Motorway Patrol** (S)(R)(AD)
4.00 **Modern Family** 2&3/24. Double bill. (S3) (S)(R)
5.00 **The Simpsons** (S)(R)
5.30 **Futurama** *A Tale of Two Santas:* The gang freeze Santa. (S)(R) **6.00** *Anthology of Interest 2:* The Professor fine-tunes his What-If machine. (S)(R)(AD)
6.30 **The Simpsons** *There's Something About Marrying:* Marge's sister Patty makes a shock announcement. (S)(R)

8.00 Supergirl

7.00 **The Simpsons** *On a Clear Day I Can't See My Sister:* Bart drives Lisa to distraction on a school trip to a glacier. (S)(R) **7.30** *Goo Goo Gai Pan:* With the guest voices of Lucy Liu and Robert Wagner. (S)(R)

8.00 **Supergirl** New episode *In Plain Sight:* Kara's investigation results in a shocking revelation, while the conflict between Malefic and J'onn J'onzz reaches boiling point. (S5)

9.00 **A League of Their Own** The best moments from the latest series of the comedy quiz, hosted by. James Corden, with Andrew Flintoff and Jamie Redknapp and regular panellist Jack Whitehall. (S)(R)(AD)

10.00 **The People's Choice Awards** Ceremony honouring stars from the world of pop culture, with awards being handed out for the year's biggest movies, TV shows, music acts and personalities. (R)

12.00 M'T **There's Something About Movies** With Matt Dillon. (R)
1.00 AM **A League of Their Own** (R)
2.00 **Brit Cops: Rapid Response** (R)
3.00 **Manifest** 15/16. Michaela meets James Griffin during a police investigation. (R) **4.00** 16/16. The Stones make a devastating discovery. (S1) (R)
5.00 **to 6.00** AM **Futurama** (S)(R)(AD)

+1 hour 206

LOCAL VARIATIONS

BBC1

SCOTLAND
Sky **951**, Virgin **862**, Freesat **960**
7.30-8.00pm Landward **10.35** The Met: Policing London **11.35** NEW SERIES The Young Offenders **12.05am** Have I Got a Bit More News for You **12.50** The Graham Norton Show **1.40** Weather for the Week Ahead **1.45-6.00am** BBC News

N. IRELAND
Sky **953**, Virgin **863**, Freesat **957**
7.30-8.00pm NEW SERIES Barra on the Bann **9.00-10.00** NEW Cops on the Frontline **10.35** NEW Gary Lineker: My Grandad's War **11.35** Pop Goes Northern Ireland **12.05am** NEW SERIES The Young Offenders **12.35** Have I Got a Bit More News for You **1.20** The Graham Norton Show **2.10-6.00am** BBC News

WALES
Sky **952**, Virgin **864**, Freesat **964**
7.30-8.00pm X-Ray New edition **10.35** Tourist Trap New episode **11.05** NEW SERIES The Young Offenders **11.35** Have I Got a Bit More News for You **12.20am** The Graham Norton Show **1.10-6.00am** BBC News

BBC2

N. IRELAND
Sky **972**, Freesat **969**
No variations

WALES
Sky **971**, Freesat **971**
No variations

ITV

As main ITV except:

WALES
8.00-8.30pm Coast & Country New edition **11.20** Sharp End **11.50** On Assignment New edition **12.20-12.50am** The Mountain New edition

S4C

Sky **134**, Virgin **166**, Freesat **120**
6.00am Cyw **12.00noon** Newyddion S4C a'r Tywydd **12.05pm** Chwaraeon y Dyn Bach **12.30** Heno **1.30** Ar y Lein **2.00** Newyddion S4C a'r Tywydd **2.05** Prynhawn Da New edition **3.00** Newyddion S4C a'r Tywydd **3.05** Dylan ar Daith **4.00** Awr Fawr **5.00** Stwnsh **6.00** Newyddion S4C a'r Tywydd **6.05** Prosiect Pum Mil **7.00** Heno New edition **8.00** Pobol y Cwm **8.25** Codi Hwyl America New edition **9.00** Newyddion 9 a'r Tywydd **9.30** Ffermio New edition **10.00-11.50pm** Clwb Rygbi

TV&Satellite week
New issue on sale tomorrow

BBC4

116 116 | 107 | 9/82 | 106 | 173 107

BBC4 programmes start at 7.00pm

7.00 PM **Beyond 100 Days** Followed by **Weather**
7.30 **World War One at Home: Cadburys at War** The wartime experiences of brothers Laurence and Egbert Cadbury.
8.00 **Great Barrier Reef** 3/3. Monty Halls reveals how creatures travel thousands of miles to visit the reef.
9.00 NEW **Maiden – Storyville** The first all-female crew to enter the Whitbread Round the World Race.
10.30 **PQ17: An Arctic Convoy Disaster** The story of an Allied convoy of 35 ships heading to the Russian port of Arkhangelsk in 1942.
11.30 **Freud: Genius of the Modern World**
12.30 AM **Timewatch: WWI Aces Falling** 5/7. The story of two World War One fighter pilots.
1.30 **Pappano's Classical Voices**
2.35 **to 3.35** AM **Great Barrier Reef**

MORE4

136 136 830 | 147 195 | 18 | 124

8.55 AM **Food Unwrapped**
9.30 **A Place in the Sun: Home or Away** Malta or Gozo.
10.30 **A Place in the Sun: Summer Sun** In Spain.
11.35 **Four in a Bed**
2.10 PM **Come Dine with Me**
4.50 **The Secret Life of the Zoo**
5.55 **Emergency Helicopter Medics** Two motorcyclists are attended by air ambulance crews.
6.55 **999: On the Frontline** Paramedic Chelsie and technician Simon rush to save a baby.
7.55 **Escape to the Chateau** Dick Strawbridge and Angel Adoree continue their renovation of a chateau.
9.00 **A Royal Tour of the 20th Century** New edition 3/4. Official tours and state visits by the Royal Family in the 1970s and 1980s, opening with the Queen making her first trip to a communist country by going to Yugoslavia in 1972.
10.00 **It Was Alright in the 1980s** A look back at the decade's TV shows.
11.05 **24 Hours in A&E** A man with a high heart rate.
12.05 AM **Emergency Helicopter Medics**
1.10 **999: On the Frontline**
2.15 **A Royal Tour of the 20th Century** As 9.00pm.
3.20 **to 3.45** AM **Food Unwrapped**

+1 hour 236 | 196 | 86 | 125

ITV2

118 118 816 | 115 176 | 6 | 113

6.00 AM **The Funniest Animals**
6.20 **Guinness World Records**
6.45 **You've Been Framed!**
7.10 **Dinner Date**
8.00 **Emmerdale**
8.30 **Coronation Street**
9.25 **Ellen DeGeneres Show**
10.25 **Superstore**
11.15 **Dress to Impress**
12.15 PM **Emmerdale**
12.45 **Coronation Street**
1.50 **The Ellen DeGeneres Show** New edition
2.45 **Supermarket Sweep**
3.50 **Dinner Date**
4.50 **Dress to Impress**
5.50 **Take Me Out**
7.00 **You've Been Framed! Gold** Double bill of clips.
8.00 **Supermarket Sweep**
9.00 **Family Guy** New episode *Disney's the Reboot:* 4/20. The network decide to reboot the series. (S18)
9.30 **American Dad!** *Klaustastrophe.tv:* 6/13. Klaus starts a website. (S14)
10.00 **Plebs** Series finale 8/8. Jason's brother Darius is getting married. (S5)
10.30 **Family Guy** *Hot Pocket-Dial:* 7/20. Peter is jealous. (S14)
11.00 **Family Guy**
11.30 **American Dad!**
12.00 M'T **Zomboat!**
12.30 AM **Shopping with Keith Lemon**
1.00 **The Cleveland Show**
1.55 **to 2.25** AM **Superstore**

+1 hour 218 | 116 | 27 | 114

E4

135 135 829 | 106 145 | 13 | 122

6.00 AM **How I Met Your Mother** 20&21/24. (S5)
7.00 **Hollyoaks**
8.00 **Couples Come Dine with Me** From Cheltenham.
9.00 **Junior Bake Off**
10.00 **The Big Bang Theory**
11.00 **The Goldbergs**
12.00 NOON **Brooklyn Nine-Nine**
1.00 PM **The Big Bang Theory**
2.00 **Mike & Molly**
3.00 **Young Sheldon**
4.00 **Brooklyn Nine-Nine**
5.00 **The Goldbergs**
6.00 **The Big Bang Theory**
7.00 **Hollyoaks**
7.30 **Come Dine with Me** The first of a week of dinner parties from Cardiff.
8.00 **The Big Bang Theory** 7/23. A jealous Leonard argues with Penny. **8.30** 8/23. Leonard, Raj and Howard go camping. (S3)
9.00 **Made in Chelsea** New edition Maeva's father is in town and all set to meet James for the first time.
10.00 **Spencer, Vogue and Wedding Two** Series finale 4/4. The couple's big day finally arrives.
11.05 **The Big Bang Theory**
12.05 AM **Gogglebox**
1.10 **Made in Chelsea**
2.10 **Spencer, Vogue and Wedding Two**
3.05 **The Big Bang Theory**
3.55 **Speechless**
4.45 **to 6.00** AM **Mike & Molly**

+1 hour 235 | 146 | 28 | 123

MONDAY Entertainment

Monday

Sky Witness

107 107 807 112 111

6.00 AM **Nothing to Declare**
8.00 **UK Border Force**
9.00 **Blue Bloods** 22/22. (S1)
10.00 **Criminal Minds** 1/26. (S4)
11.00 **CSI** 8/23. (S3)
12.00 NOON **Elementary** 13/24. (S2)
1.00 PM **Blue Bloods** 1/22. (S2)
2.00 **The Real A&E**
3.00 **Sun, Sea and A&E**
4.00 **UK Border Force**
5.00 **Nothing to Declare** Four editions of the documentary series following the work of customs officers in Australia.

9.00 The InBetween

7 PM

7.00 **Nothing to Declare** Double bill of the documentary following the work of customs officers in Australia.

8 PM

8.00 **Criminal Minds** *The Boys of Sudworth Place:* 8/23. The agents investigate the disappearance of a Boston attorney. (S10)

9 PM

9.00 **NEW SERIES The InBetween** *Pilot*: 1/10. Supernatural drama starring Harriet Dyer and Justin Cornwell. (S1)

10 PM

10.00 **Criminal Minds** *The Fisher King – Part Two:* 1/23. The team continue to decipher the clues the serial killer is leaving. (S2)
11.00 **Law & Order: Special Victims Unit** 11/24. (S12)
12.00 M'T **CSI** 8/23. (S3)
1.00 AM **The Good Doctor** (S3)
2.00 **Criminal Minds** 2/24. (S9)
3.00 **Nothing to Declare**
4.00 **Sun, Sea and A&E**
5.00 **to 6.00** AM **The Real A&E**

+1 hour 207 180

Sky Atlantic

108 108 808

6.00 AM **The British**
7.00 **Urban Secrets**
8.00 **The Guest Wing**
9.00 **CSI** 11/23. (S2)
10.00 **The West Wing** (S2)
12.00 NOON **Without a Trace** (S1)
2.00 PM **Blue Bloods** 13/23. (S3)
3.00 **The West Wing** (S2)
5.00 **Without a Trace** 23/23. Part two of two. The kidnapper realises Samantha is an FBI agent and shoots her. (S1) **6.00** 1/24. A school bus is hijacked by a gang of kidnappers. (S2)

10.45 Last Week Tonight with...

7.00 **CSI** *You've Got Male:* 12/23. Grissom and Sara investigate the discovery of two murder victims on a building site. (S2)

8.00 **Blue Bloods** *Men in Black:* 14/23. Danny investigates the murder of the Hasidic community's new leader. (S3)

9.00 **Watchmen** New episode *If You Don't Like My Story, Write Your Own:* 4/9. The reclusive Lady Trieu finally appears and makes a mysterious offer. (S1)
10.10 **Silicon Valley** New episode 3/7. (S6)
10.45 **Last Week Tonight with John Oliver** New edition
11.20 **Real Time with Bill Maher**
12.30 AM **The Affair** 11/11. In the last episode of the drama, everything comes full circle on Whitney's wedding day. (S5)
2.15 **Dexter** 6/12. (S6)
3.25 **Nurse Jackie** 11/12. (S1)
4.00 **to 6.00** AM **The West Wing**

+1 hour 208

GOLD

110 110 810 124 310 392

7.15 AM **As Time Goes By**
8.15 **You Rang, M'Lord?**
9.20 **The Green Green Grass**
10.00 **Last of the Summer Wine**
12.00 NOON **The Green Green Grass**
12.40 PM **Hi-de-Hi!**
1.20 **Are You Being Served?**
2.00 **Porridge**
2.40 **Last of the Summer Wine**
4.40 **Are You Being Served?**
5.20 **Hi-de-Hi!**
6.00 **Fawlty Towers**
6.45 **Porridge** Betting fever sweeps Slade Prison.

10.40 Mrs Brown's Boys

7.25 **Dad's Army** The platoon plan to re-enact the battle between St George and the dragon.

8.00 **Dad's Army** Captain Mainwaring sets his sights on Frazer's savings.
8.40 **Fawlty Towers** A rumour that hotel inspectors are in town brings out the worst in Basil.
9.25 **The Fast Show** The Ghoul gives a tip for a football match.

10.00 **The Fast Show** The Suit You tailors get a taste of their own medicine.
10.40 **Mrs Brown's Boys** Rory and Dino have a bust-up.
11.20 **Two Pints of Lager...**
12.00 M'T **Citizen Khan**
1.20 AM **Two Pints of Lager...**
2.00 **Spaced**
2.25 **The Fast Show** As 10.00pm.
3.00 **Harry Hill's TV Burp**
3.25 **to 4.00** AM **Harry Hill's TV Burp Xmas Special**

+1 hour 210 194

ITV3

119 119 817 117 177 10 115

6.00 AM **Classic Coronation Street**
6.55 **Classic Emmerdale**
7.50 **Heartbeat**
8.55 **On the Buses**
10.00 **Man About the House**
10.30 **Agatha Christie's Poirot**
12.40 PM **Heartbeat**
1.45 **Classic Emmerdale**
2.50 **Classic Coronation Street**
3.55 **Agatha Christie's Poirot**
5.55 **Heartbeat** *Difficult Times:* Dr Liz Merrick is mortified when one of her patients dies of an insulin overdose.

10.00 Scott & Bailey

7.00 **Agatha Christie's Poirot** *The Yellow Iris:* Poirot recalls the murder of a fellow diner at a Buenos Aires restaurant.

8.00 **Agatha Christie's Poirot** *Dead Man's Folly:* The sleuth's old friend Ariadne Oliver stages a game of murder hunt at a summer fete, but things take a dark twist when the girl playing the victim really does turn out to be dead.

10.00 **Scott & Bailey** 8/8. Evie Pritchard tries to discredit the investigation into the discovery of slaves on her farm. (S4)
11.00 **Scott & Bailey** 1/3. Rachel steps up to acting DI on a case that becomes bigger and more sinister than it first seemed, while Janet is glad of her friend's return. (S5)
12.05 AM **Scott & Bailey** 2&3/3. (S5)
2.00 **to 2.25** AM **On the Buses**

+1 hour 219 174 34 116

ITV4

120 120 818 118 178 24 117

6.00 AM **The Chase**
7.00 **Kojak**
8.05 **Quincy ME**
9.05 **Minder**
10.15 **The Sweeney**
11.20 **The Professionals**
12.25 PM **The Saint**
1.35 **Kojak**
2.40 **Quincy ME**
3.45 **Minder**
4.50 **The Professionals**
5.55 **The Sweeney** Regan gets a tip-off about the identity of a notorious robber.

9.00 Collateral Damage

7.00 **The Chase Celebrity Special** TV presenters Fiona Bruce, Rick Edwards, Kate Humble and Joe Swash take part.

8.00 **Junk and Disorderly** New edition 6/10. Henry Cole and Sam Lovegrove visit an emporium full of trinketry.

9.00 **FILM Collateral Damage** Action thriller starring Arnold Schwarzenegger as an American fireman who heads to Colombia to get revenge after his wife and son are killed in a terrorist attack. (2002, 15, 109min) ★
SEX ●●● VIOLENCE ●●● LANG ●●●
11.15 **FILM On Deadly Ground** Action thriller starring Steven Seagal as a fire expert saving Alaskan natives from the plans of an evil tycoon. With Michael Caine. (1994, 15, 102min) ★
1.10 AM **Motorsport UK**
2.10 **to 2.40** AM **Tommy Cooper**

+1 hour 220 175 154

BBC Scotland

SCOT 115 108 9 108 106
REST OF UK 457 162 108

12.00 NOON **to 7.00** PM **As BBC2 except:**
12.00 NOON **Sign Zone: The Mart**
12.30 PM **Sign Zone: Flour Power**
1.00 **Sign Zone: Mini Disco Divas**
1.30 **to 2.00** PM **Sign Zone: Viva Variety**
7.00 PM **Hidden Lives**
7.30 **Loop** A journey aboard a cross-channel ferry.
8.00 **Roaming in the Wild** 1/3. Andrew O'Donnell and Mark Taylor explore Loch Morar.
8.30 **The Great Food Guys** Chef Nick Nairn and Dougie Vipond focus on Scottish lamb.
9.00 **The Nine**
10.00 **River City** New episode Stevie is torn between his relationship and his job.
11.00 **Breaking the News**
11.30 PM **to 12.00** M'T **Up for It**

Sky Two

170 160

7.00 AM **Four Weddings**
8.00 **60 Minute Makeover**
10.00 **My Kitchen Rules: Australia** Double bill.
12.30 PM **The Dog Whisperer**
1.30 **Most Haunted**
2.30 **Babylon 5** 16/22. (S3)
3.30 **Robot Wars**
4.45 **The Crystal Maze**
6.00 **Stargate SG-1** (S9)
7.00 **Stargate SG-1** *Camelot:* 20/20. The team try to halt the Ori invasion. (S9)
8.00 **Hawaii Five-0** *Powa Maka Moana (Pirate)* 17/24. Twelve students are allegedly kidnapped by pirates. (S1)
9.00 **Strike Back: Shadow Warfare** 1&2/10. (S4)
11.00 **Night Cops**
12.00 M'T **The InBetween**
1.00 AM **Supergirl** (S5)
2.00 **Stop, Search, Seize**
3.00 **Duck Quacks Don't Echo** With Jimmy Carr.
4.00 **Animal 999**
5.00 **to 6.00** AM **The Crystal Maze**

Pick

152 165 11 144

7.00 AM **Nothing to Declare**
9.00 **Border Patrol**
10.00 **Police Ten 7**
11.00 **Police Force: Australia**
12.00 NOON **Road Wars**
1.00 PM **Caught Red Handed** Double bill.
2.30 **Border Patrol**
3.00 **Nothing to Declare**
4.00 **America's Front Line**
5.00 **Paramedics**
6.00 **Without a Trace** (S3)
7.00 **Hawaii Five-0** (S2)
8.00 **Elementary** 1/24. (S1)
9.00 **Britain's Most Evil Killers** Beverley Allitt.
10.00 **Paranormal Witness**
11.00 **The Force: Essex**
12.00 M'T **Brit Cops: Law & Disorder**
12.00 AM **Banged Up Abroad**
2.00 **Road Wars**
3.00 **Border Patrol**
4.00 **Highway Patrol**
4.30 **Motorway Patrol**
5.00 **to 6.00** AM **Nothing to Declare**

+1 hour 252 92 79

Dave

111 111 127 227 19 157 19

7.10 AM **Top Gear**
8.00 **American Pickers**
9.00 **Storage Hunters**
10.00 **American Pickers**
11.00 **Cops UK: Bodycam Squad** Documentary.
12.00 NOON **Bangers and Cash** Documentary.
1.00 PM **Top Gear**
2.00 **Cops UK: Bodycam Squad** Documentary.
3.00 **Lazy Boy Garage** (S1)
4.00 **Eddie Eats America**
5.00 **Top Gear** Double bill.
7.00 **Room 101** Double bill.
8.20 **Insert Name Here**
9.00 **QI XL** With Sara Cox.
10.00 **Dave Gorman: Terms and Conditions Apply** New edition 4/8.
11.00 **Comedians Giving Lectures** With Jen Brister.
11.40 **Room 101**
1.00 AM **Insert Name Here**
1.40 **QI XL** As 9.00pm.
2.40 **The Last Man on Earth**
3.30 **to 4.00** AM **Judge Romesh**

+1 hour 211 131

Comedy Central

112 112 812 132 181 307 370

8.00 AM **Will & Grace**
9.00 **Fresh Prince of Bel Air**
10.00 **Impractical Jokers**
12.00 NOON **Friends** (S1)
1.00 PM **Friends** (S1&2)
4.00 **Will & Grace** (S3)
5.00 **Friends** (S3)
9.00 **Younger** 5/12. Liza joins Kelsey's inner circle and neglects Maggie at the worst possible time. **9.30** 6/12. Liza must arrange a book launch party for a notoriously fickle author. (S1)
10.00 **Impractical Jokers** New edition Joe, Sal, Murr and Q work as waiters at a delicatessen.
10.30 **Impractical Jokers: Inside Jokes** New edition Behind the scenes.
11.00 **South Park** (S23&2)
12.00 M'T **South Park** (S4)
12.30 AM **South Park**
3.50 **Will & Grace** 6/25. (S3)
4.15 **to 5.00** AM **Impractical Jokers**

+1 hour 212 133 119

ITV Be

131 119 179 26 118

6.00 AM **Income Property**
6.20 **Married to Medicine**
7.05 **The Bachelorette**
8.00 **Sam and Billie Faiers: The Mummy Diaries**
9.00 **LittleBe**
12.00 NOON **Income Property**
12.25 PM **Real Housewives of New Jersey**
1.20 **Buying and Selling**
2.15 **Chrisley Knows Best**
3.10 **The Real Housewives of Beverly Hills**
4.05 **The Real Housewives of New Jersey**
6.00 **Buyers Bootcamp**
7.00 **Buying and Selling**
8.00 **Dinner Date**
9.00 **The Real Housewives of Cheshire** New edition Reality show.
10.00 **Love Island Australia** New edition
11.05 **The Millionaire Matchmaker**
12.05 AM **Chrisley Knows Best**
12.35 **to 12.45** AM **Be Beautiful**

+1 hour 231 120

★★★★★ Excellent ★★★★ Very Good ★★★ Good ★★ Average ★ Poor

Alibi

132 132 826 | 126 212 | 312 382

7.10 AM **Murdoch Mysteries** (S5)
8.00 **Frankie Drake Mysteries** (S2)
9.00 **Death in Paradise** 8/8. (S5)
10.00 **Father Brown** *The Last Man.*
11.00 **Rizzoli & Isles** (S7)
1.00 PM **Death in Paradise** (S5)
2.00 **Major Crimes** As 8.00pm.
3.00 **Miss Fisher's Murder Mysteries** 13/13. (S2)
4.00 **Murdoch Mysteries** 9&10/19. Double bill. (S9)
6.00 **Rosewood** 3/22. Slade and Hornstock team up to take down a prostitution ring. (S2)

8.00 Major Crimes

7.00 **Unforgettable** *Up in Flames:* 4/22. Al and Carrie uncover an abduction and a money-laundering scheme. (S1)
8.00 **Major Crimes** *Jane Doe 38:* 6/19. A young girl's body is found in a bin in an upmarket neighbourhood. (S3)
9.00 **New Tricks** *The Sins of the Father:* Brian is convinced his days with Ucos are numbered.
10.00 **Death in Paradise** *Flames of Love:* 8/8. A student backpacker is found dead with a gun in her hand. (S5)
11.15 **Copper** New episode 11/13. Corcoran is forced to take drastic, irrevocable action. (S2)
12.15 AM **Father Brown**
1.15 **Unforgettable** 9/13. (S3)
2.20 **Copper** As 11.15pm.
3.05 **to 4.00** AM **Miss Fisher's Murder Mysteries**

+1 hour 232 191

Syfy

114 114 814 | 138 137 | 319 375

6.00 AM **Star Trek: Voyager** (S4)
8.00 **Teleshopping**
11.00 **Primeval** 7/10. (S3)
12.00 NOON **Merlin** (S2)
2.00 PM **Primeval** 8/10. (S3)
3.00 **Stargate Atlantis** 14/20. (S5)
4.00 **Star Trek: Voyager** 3/26. Paris and Kim enter the *Delta Flyer* in a spaceship race. **5.00** 4/26. A mysterious assailant attacks the crew. (S7)
6.00 **Merlin** 6/13. Part two of two. Queen Catrina increases her influence over Camelot and forces Merlin into hiding. (S2)

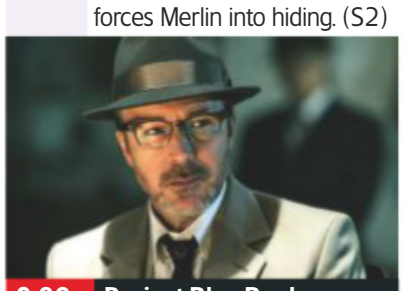

9.00 Project Blue Book

7.00 **Merlin** *The Witchfinder:* 7/13. Uther invites a ruthless witch-hunter to Camelot. Guest stars Charles Dance. (S2)
8.00 **Stargate Atlantis** *Remnants:* 15/20. Sheppard is kidnapped and imprisoned by an old enemy. (S5)
9.00 **Project Blue Book** *Foo Fighters:* 5/10. Former wartime pilots talk to Hynek and Quinn about the strange lights they saw.
10.00 **Project Blue Book** *The Green Fireballs:* 6/10. A missile base comes close to being completely destroyed. (S1)
11.00 **FILM Upside Down** Fantasy. (2012, 12, 115min) ★★
1.10 AM **Killjoys** 1&2/10. (S3)
3.00 **Fact or Faked: Paranormal Files**
4.00 **to 6.00** AM **FILM 500 MPH Storm** Disaster movie. (2013, PG, 86min) ★★

+1 hour 214 229

W

109 109 809 | 125 211 | 311 383

6.15 AM **Property Brothers: Double Down**
7.00 **My Dream Home: Brother v Brother**
8.00 **Tipping Point**
10.00 **The Bill**
11.00 **Inside the Ambulance**
12.00 NOON **Tipping Point**
2.00 PM **Who Do You Think You Are? USA** With Scott Foley.
3.00 **Property Brothers: Double Down**
4.00 **My Dream Home: Brother v Brother**
5.00 **Tipping Point** Double bill.

10.00 My Famous Babysitter

7.00 **NEW SERIES My Dream Home** 1/14. A family staying at Grandma's while they search for their perfect home.
8.00 **Great Ormond Street** Following the treatment of seven-year-old Trinity, who has been diagnosed with a brain tumour.
9.00 **One Born Every Minute** Beth and David, who met online, arrive in the hospital awaiting the birth of their baby daughter.
10.00 **My Famous Babysitter** Series finale 4/4. Rachel Riley heads to North Yorkshire to take care of four girls.
11.00 **Inside the Ambulance** A taxi flips over on the motorway with two passengers trapped inside.
12.00 M'T **Inside the Operating Theatre** A patient has surgery to repair a detached retina.
1.00 AM **Grimm** 9/13. (S6)
1.50 **to 3.00** AM **MasterChef USA**

+1 hour 209 190

Universal

113 113 813 | 122 121 | 320 385

8.00 AM **Numb3rs** 1/16. (S6)
9.00 **Sea Patrol** 5/16. (S4)
10.00 **Private Eyes** 3/14. (S3)
11.00 **NCIS** 11&12/19. (S5)
1.00 PM **CSI: Miami** 9&10/24. (S3)
3.00 **Law & Order** 8/24. A baseball star's chauffeur is murdered. **4.00** 9/24. An Asian girl's charred body is found. (S13)
5.00 **NCIS** 13/19. A suspected drug-smuggler is apparently killed by his own dog. **6.00** 14/19. Shepard becomes the prime suspect in the murder of La Grenouille. (S5)

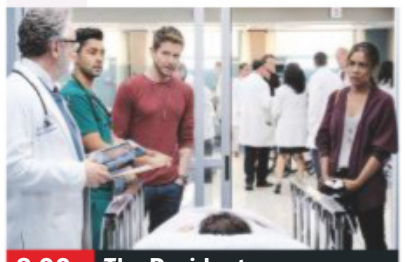

8.00 The Resident

7.00 **NCIS** *In the Zone:* 15/19. Nikki Jardine volunteers to help Tony investigate the murder of a US Marine in Baghdad. (S5)
8.00 **The Resident** *Heart in a Box:* 8/23. Bell tries to use a dangerous medical device. (S2)
9.00 **Burden of Truth** *Devil in the Desert:* 6/10. Joanna turns to a respected neuropsychologist. (S1)
10.00 **Proven Innocent** *A CinderHella Story:* 6/13. The team take on the case of a girl convicted for the murder of her mother. (S1)
11.00 **CSI: Miami** 9/24. The bodies of six fishermen are found off the coast of Miami. (S3)
12.00 M'T **CSI: Miami** 10/24. (S3)
1.00 AM **Private Eyes** 3/14. (S3)
2.00 **Burden of Truth** As 9.00pm.
3.00 **Sea Patrol** 5/16. (S4)
4.00 **to 5.00** AM **Numb3rs**

+1 hour 213 206

FOX

124 124 821 | 157 199

8.00 AM **The Closer** 13/15. (S6)
9.00 **Bones** 10/22. (S5)
10.00 **Bull** 3/23. (S1)
11.00 **NCIS** 20/24. (S16)
12.00 NOON **Bones** (S5)
2.00 PM **The Mentalist** 14/24. (S3)
3.00 **NCIS** 21/24. (S16)
4.00 **Bull** 9/23. (S1)
5.00 **Bones** 13/22. A skeleton is discovered in the trenches of an old battleground. (S5)
6.00 **The Mentalist** 15/24. The team investigate when a gold prospector is killed. (S3)

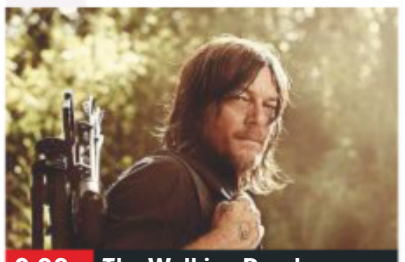

9.00 The Walking Dead

7.00 **NCIS** *...And Executioner:* 22/24. Officers find a secret account funding a nationwide network of vigilante justice.
8.00 **NCIS** *Lost Time:* 23/24. The team investigate the murder of a Marine sergeant who was hailed as a war hero. (S16)
9.00 **The Walking Dead** New episode *Bonds:* 6/16. Carol and Daryl go on a mission, while Siddiq tries to solve a mystery. (S10)
10.00 **Talking Dead** New edition Chris Hardwick is joined by fans, cast members and producers to discuss the latest episode.
11.00 **American Dad!** 12&13/19. Double bill of episodes. (S9)
12.00 M'T **Family Guy** 17/20. (S16)
12.30 AM **Family Guy** 18/20. (S16)
1.00 **American Dad!** (S9)
2.00 **Family Guy** (S16)
3.00 **American Dad!** (S7)
4.00 **to 5.00** AM **The Closer**

+1 hour 224 158

7 PM | **8 PM** | **9 PM** | **10 PM**

Sony Channel

157 189 48 142

6.00 AM **Sony Movie News**
6.10 **The Waltons** (S1)
7.15 **Hart to Hart**
9.15 **FILM Loving Evangeline** Romantic drama. (1998, 12, 90min) ★★
11.00 **Charlie's Angels** (S2)
12.00 NOON **T.J. Hooker** (S1)
1.30 PM **M*A*S*H** 2/26. (S7)
2.00 **Hart to Hart** (S5)
4.00 **Murder, She Wrote**
6.00 **Charlie's Angels** (S2)
7.00 **M*A*S*H** Four episodes of the Korean War comedy, including at: **8.30** 6/25. Winchester tries to pull strings. (S6)
9.00 **Classic Who Wants to Be a Millionaire?** Triple bill of the big-prize quiz.
12.00 M'T **M*A*S*H** (S9)
12.30 AM **M*A*S*H** (S10)
2.00 **T.J. Hooker** 19/19. (S5)
3.00 **M*A*S*H** 12/24. (S3)
3.30 **The Waltons** (S5)
4.20 **Touched by an Angel**
5.10 **to 6.00** AM **Highway to Heaven**

+1 hour 257 220 152

Sky Arts

122 122 820 | 123 156

6.00 AM **Legends of Opera**
7.00 **Auction**
7.30 **Watercolour Challenge**
8.00 **Mystery of the Lost Paintings**
9.00 **Tales of the Unexpected**
10.00 **The South Bank Show Originals**
11.00 **Discovering**
1.00 PM **Tales of the Unexpected**
2.00 **Katherine Jenkins Featuring Collabro**
4.00 **Battle of the Brass Bands**
5.00 **Discovering**
7.00 **Pavarotti: A Voice for the Ages**
8.15 **André Rieu: Live**
10.00 **Landscape Artist 2019**
11.00 **Music Icons: US Heavy Metal**
11.30 **Music Icons: Progressive Rock**
12.00 M'T **Hollywood Couples**
1.00 AM **Frank Sinatra: Live**
2.00 **Discovering**
4.00 **to 6.00** AM **Cheltenham Literature Festival Sessions**

4seven

137 143 203 47 110 127

9.00 AM **Come Dine with Me**
11.30 **Four in a Bed**
12.00 NOON **A New Life in the Sun**
1.00 PM **Undercover Boss USA** Documentary.
2.00 **Ramsay's Kitchen Nightmares USA**
3.00 **Everybody Loves Raymond** (S9)
4.00 **Frasier** 10&11/24. (S5)
5.00 **A Place in the Sun: Winter Sun** From Spain.
6.00 **Escape to the Chateau: DIY** A Christmas dinner.
7.00 **Junior Bake Off**
8.00 **Grand Designs: House of the Year**
9.00 **British Tribe Next Door**
10.00 **Celebrity Hunted**
11.05 **Shut-Ins: Britain's Fattest People**
12.10 AM **The Unremembered – Britain's Forgotten War Heroes**
1.15 **Smuggled**
2.20 **Flirty Dancing**
3.25 **Ramsay's Kitchen Nightmares USA**
4.20 **to 4.50** AM **Four in a Bed**

5USA

141/169 153 21 129

9.00 AM **Access**
9.10 **Remington Steele** (S1)
10.00 **Law & Order** 8/24. (S9)
11.00 **CSI: NY** 13/23. (S6)
11.55 **CSI: Miami** 13/25. (S7)
12.55 PM **Law & Order** (S9)
3.55 **Murder, She Wrote**
6.00 **Law & Order** (S13)
8.00 **NCIS** *16 Years:* 7/24. Ducky is forced to reveal he has been helping to solve crimes in his spare time. (S13)
9.00 **Law & Order: Criminal Intent** *On Fire:* 21/22. A church employee is killed in a fire. (S5)
10.00 **Law & Order: Special Victims Unit** *Coerced:* 6/25. Stabler investigates an abduction. Guest stars Leland Orser. (S5)
11.00 **Law & Order: Special Victims Unit** (S5)
1.55 AM **NCIS** 13/24. (S12)
2.50 **CSI: Miami** 20/25. (S7)
3.50 **to 4.00** AM **Access**

+1 hour 241 185 57 130

5STAR

128 151 30 131

8.00 AM **Last Man Standing**
8.20 **Dance Moms**
9.05 **Can't Pay? Big Family Bust Up**
10.05 **Can't Pay Special: Secrets & Lies**
11.05 **Last Man Standing**
12.05 PM **Two and a Half Men**
2.00 **Last Man Standing**
3.00 **Neighbours**
3.30 **Home and Away**
4.00 **Rich Kids Go Skint**
5.00 **Nightmare Tenants, Slum Landlords**
6.00 **Neighbours**
6.30 **Home and Away**
7.00 **Can't Pay? We'll Take...**
8.00 **Airport 24/7: Thailand** New edition
9.00 **Rich Kids Go Skint** New edition
10.00 **FILM The Intern** Comedy. (2015, 12) ★★★★
12.35 AM **Two and a Half Men**
1.25 **Young, Dumb and Banged Up in the Sun**
2.25 **Empire** 1/18. (S5)
3.20 **to 4.00** AM **Riverdale**

+1 hour 228 186 56

Drama

143 130 20 158

7.10 AM **Boon**
8.00 **London's Burning**
10.00 **Classic Holby City**
11.00 **The Bill**
1.00 PM **Classic EastEnders**
2.20 **Murdoch Mysteries**
3.20 **Lovejoy**
4.20 **All Creatures Great and Small**
5.25 **French Fields**
6.00 **Are You Being Served?**
6.40 **Keeping Up Appearances**
7.20 **Last of the Summer Wine** A rumour about a tiger causes ructions.
8.00 **Hetty Wainthropp Investigates** *A Minor Operation.*
9.00 **Death in Paradise** *Murder in the Polls:* A political candidate is stabbed to death in the polling booth.
10.20 **New Tricks**
11.40 **Silent Witness**
1.45 **to 4.00** AM **The Duchess of Duke Street**

+1 hour 243 226

MONDAY Entertainment & Lifestyle

AMC

332 381

Programmes start at 1pm.

1.00 PM **Better Call Saul**
2.00 **Ride with Norman Reedus** In Texas.
2.55 **FILM Dear John** Drama. (2010, 12, 108min) ★★
5.00 **Better Call Saul** (S2)
6.00 **Ride with Norman Reedus** In Tennessee.
6.55 **FILM Emperor** Post-World War Two drama (2012, 12) ★★
9.00 **The Terror** New episode *Taizo:* 6/10. A story from the past provides some answers. (S2)
10.00 **Preacher** 5/10. (S3)
11.00 **FILM Twilight** Romantic thriller. (2008, 12, 122min) ★★★
1.15 AM **The Terror** As 9pm.
2.10 **Preacher** As 10pm.
3.05 **Hollywood's Best Film Directors** George Lucas.
3.35 **Better Call Saul**
4.30 **to 5.30** AM **Ride with Norman Reedus**

CBS Drama

147 197 71 134

9.00 AM **Medium** 8/22. (S2)
10.00 **ER** 1/22. (S2)
11.00 **The Love Boat** (S6)
12.00 NOON **Judge Judy**
1.00 PM **Bonanza** (S8)
3.00 **Walker, Texas Ranger**
4.00 **Unsolved Mysteries**
6.00 **The Love Boat** (S6)
7.05 **CSI: NY** *On the Job:* 21/23. Danny is accused of killing a police officer. (S1)
8.00 **Judge Judy**
9.00 **Medium** *Still Life:* 9/22. A painting offers a clue to a crime. (S2)
10.00 **CSI: NY** *The Closer:* 22/23. Mac's testimony is questioned. (S1)
11.00 **The Love Boat**
12.05 AM **Judge Judy**
1.00 **ER** 2/22. (S2)
2.00 **Medium** As 9.00pm.
3.00 **CSI: NY** As 10.00pm.
4.00 **Father Dowling Mysteries**
5.00 **to 6.00** AM **Walker, Texas Ranger**

CBS Justice

148 192 39 137

9.00 AM **Diagnosis Murder**
11.00 **Father Dowling Mysteries**
12.00 NOON **Perry Mason**
1.05 PM **Walker, Texas Ranger** 14/27. (S4)
2.05 **CSI: Miami** 14/24. (S3)
3.00 **NCIS** 10/24. (S8)
4.00 **NCIS: Los Angeles** (S4)
5.00 **Father Dowling Mysteries**
6.00 **Perry Mason**
7.05 **NCIS** *Kill Chain:* 12/24. A stolen drone is linked to an elusive terrorist. (S11)
8.00 **Walker, Texas Ranger** *Last Hope:* 15/27. (S4)
9.00 **Scorpion** *Little Boy Lost:* 4/25. A boy goes missing on a trip. (S3)
10.00 **NCIS: Los Angeles** (S4)
11.00 **NCIS** 13/24. (S11)
12.00 M'T **CSI: Miami** (S3)
1.00 AM **Scorpion**
2.00 **Gunsmoke** (S18)
3.05 **Bonanza**
4.50 **to 6.00** AM **Mission: Impossible**

CBS Reality

146 148 66 135

9.00 AM **Judge Judy**
1.00 PM **Judge Judy**
7.00 **Medical Detectives** A forensic psychiatrist is brought in to help. **7.30** Vital clues are gleaned from the body of a 16-year-old girl.
8.00 **Donal MacIntyre's Murder Files** The murder of William Saunderson-Smith.
9.00 **Cold Blood** Reconstructions of murder investigations.
10.00 **Cold Justice** Investigating a homicide case in Wisconsin.
11.00 **Wives with Knives**
12.00 M'T **Sins and Secrets**
1.00 AM **Cold Blood**
2.00 **Cold Justice**
3.00 **Scandal Made Me Famous**
3.50 **Urban Legends**
4.40 **Unsolved Mysteries**
5.30 **to 6.00** AM **Bondi Rescue**

+1 hour 246 201 67 136

Challenge

151 164 46 146

7.00 AM **Dale's Supermarket Sweep** Double bill.
8.00 **Family Fortunes**
9.00 **The Chase**
10.00 **Bruce's Price Is Right**
11.00 **Catchphrase**
12.00 NOON **Wheel of Fortune** Double bill.
1.00 PM **Family Fortunes**
2.00 **Weakest Link**
3.00 **The Chase**
4.00 **Pointless**
5.00 **Bullseye**
6.00 **Weakest Link** Double bill of the quiz show.
8.00 **The Chase** Double bill of the quiz show hosted by Bradley Walsh.
10.00 **Who Wants to Be a Millionaire?** Chris Tarrant hosts the big-prize quiz.
11.00 **Bullseye**
12.00 M'T **The Chase**
3.00 AM **Weakest Link**
4.00 **to 6.00** AM **Golden Balls**

+1 hour 251 230 147

Comedy Central Extra

127 182 308

6.00 AM **Bob's Burgers**
7.00 **Teleshopping**
9.00 **Are We There Yet?**
10.00 **Friends**
11.00 **Wipeout USA**
12.00 NOON **Most Ridiculous**
2.00 PM **Bob's Burgers** (S6)
4.00 **Impractical Jokers**
5.00 **Impractical Jokers: Inside Jokes**
5.30 **Impractical Jokers**
6.00 **Bob's Burgers** (S5&6)
8.00 **Fresh Prince of Bel Air**
9.00 **Russell Howard's Good News**
10.00 **South Park** (S9)
11.00 **Dara O Briain: Crowd Tickler**
12.00 M'T **Joel & Nish vs the World** A visit to China.
1.00 AM **Russell Howard's Good News**
3.20 **Russell Howard Live: Wonderbox**
4.05 **TripTank** (S2)
4.25 **Wipeout USA**
5.10 **to 6.00** AM **Bob's Burgers**

+1 hour 227

E!

123 123 834 140 139 321 386

7.00 AM **Keeping Up with the Kardashians**
10.00 **Kourtney and Kim Take Miami**
11.00 **Keeping Up with the Kardashians**
12.00 NOON **Dating: No Filter**
1.00 PM **Keeping Up with the Kardashians**
4.00 **Botched**
5.00 **Live from the Red Carpet: The E! People's Choice Awards**
7.00 **The E! People's Choice Awards**
9.00 **Dating: No Filter**
10.00 **Keeping Up with the Kardashians**
11.00 **Hollywood Medium with Tyler Henry**
12.00 M'T **Keeping Up with the Kardashians**
1.00 AM **Model Squad**
2.00 **Teleshopping**
3.00 **Keeping Up with the Kardashians**
4.00 **to 5.00** AM **Wags Atlanta**

Food Network

140 278 41 148

6.00 AM **Giada at Home**
8.00 **Cake Wars**
9.00 **The Pioneer Woman**
11.00 **Nigel's Simple Suppers**
12.00 NOON **Inside The Box**
1.00 PM **Cake Wars**
2.00 **The Naked Chef**
3.00 **Rachel Allen: Bake!**
4.00 **Jamie's Affordable Christmas**
5.00 **NEW SERIES The Pioneer Woman**
5.30 **The Pioneer Woman**
6.00 **Home Comforts**
7.00 **Nigel's Simple Suppers**
8.00 **Great Christmas Bake Off: Christmas Special**
9.00 **Paul Hollywood's Pies & Puds**
10.00 **Jimmy's Grow Your Own Christmas Dinner**
11.00 **Diners, Drive-Ins and...**
12.00 M'T **Mystery Diners**
1.00 AM **Restaurant: Impossible**
2.00 **to 3.00** AM **Mystery Diners**

+1 hour 240 149

Lifetime

187 208 329 384

7.00 AM **Judge Judy**
1.00 PM **Storage Wars**
2.00 **Million Dollar Decorators**
3.00 **Flipping Vegas**
4.00 **Little Women: LA**
5.00 **Hardcore Pawn**
6.00 **Pawn Stars**
7.00 **Judge Judy** Real-life small-claims cases.
9.00 **Dance Moms** New edition Jai Rodriquez rounds up the cast to set the record straight.
10.00 **Storage Wars** Ivy records a hefty find. **10.30** Darrell and his granddaughter dig up a creepy find.
11.00 **Hardcore Pawn** Les makes a decision that threatens to backfire. **11.30** The running of a Detroit pawn shop.
12.00 M'T **Pawn Stars**
1.00 **Dance Moms**
2.00 **Storage Wars**
3.00 **to 4.00** AM **Hardcore Pawn**

Paramount Network

153 188 187 54 132

9.00 AM **The Office (US)**
10.00 **FILM Secrets in a Small Town** (2019, PG) ★★
11.45 **FILM Lethal Admirer** Thriller. (2018, 12) ★★
1.35 PM **FILM A Deadly Vendetta** Thriller. (2018, 12, 85min) ★★
3.20 **FILM My Mother's Stalker** Thriller. (2018, 12, 85min) ★
5.10 **FILM Kill Thy Neighbour** Thriller (2018, 12) ★★
7.00 **House** 15&16/24. (S2)
8.55 **Access**
9.00 **FILM Rules of Engagement** Military courtroom thriller. (2000, 15, 128min) ★★
11.35 **FILM Cleaner** Conspiracy thriller. (2008, 15, 88min) ★★
1.25 AM **The Strain** 6/13. (S1)
2.20 **Designated Survivor**
3.10 **Now That's Funny!**
4.50 **Access**
5.00 **Neighbours**
5.25 **to 6.00** AM **Home and Away**

Quest

144 144 831 169 12 114 172

6.00 AM **How Do They Do It?**
6.20 **Codes and Conspiracies**
7.10 **Gold Divers: Under the Ice**
8.00 **Aussie Gold Hunters**
9.00 **Shed and Buried**
10.00 **The Repair Shop**
11.00 **Chasing Classic Cars**
12.00 NOON **Deadliest Drivers**
12.30 PM **How Sports Are...**
12.45 **LIVE Snooker: Northern Ireland Open** The opening day's play.
5.30 **Deadliest Drivers**
6.00 **Wheeler Dealers**
7.00 **Aussie Gold Hunters**.
8.00 **Salvage Hunters**
9.00 **Outback Truckers**
10.00 **Rocky Mountain...**
11.00 **How Do They Do It?**
12.00 M'T **Wheeler Dealers**
1.00 AM **Chasing Classic Cars**
1.30 **Chasing Classic Cars**
2.00 **Deadliest Drivers**
3.00 **Destroyed in Seconds**
4.00 **American Loggers**
5.00 **to 6.00** AM **Overhaulin'**

+1 hour 244 213 76 168

Quest Red

149 170 38 169

6.00 AM **Say Yes to the Dress**
6.25 **Say Yes...Atlanta**
7.00 **Bondi Vet**
8.00 **Animal Cops Phoenix**
10.00 **Money for Nothing**
11.00 **FBI Files**
12.00 NOON **Disappeared**
1.00 PM **Say Yes to the Dress: Bridesmaids**
2.00 **Say Yes to the Dress**
4.00 **Say Yes... UK**
5.00 **Say Yes... Atlanta**
6.00 **Salvage Hunters**
7.00 **Money for Nothing**
8.00 **My 600lb Life**
9.00 **Sister Wives**
10.00 **Say Yes... Atlanta**
11.00 **British Police: Our Toughest Cases**
12.00 M'T **Forensic Detectives**
1.00 AM **Body Cam**
2.00 **Murder Comes to Town**
3.00 **FBI Files**
3.50 **Animal Cops...**
4.40 **Bondi Vet**
5.30 **to 6.00** AM **Say Yes to the Dress**

+1 hour 249 78 170

Really

142 128 17 160

6.00 AM **Fantasy Homes by the Sea**
7.00 **Teleshopping**
8.00 **Homes Under the Hammer** Double bill.
10.00 **Countryside 999**
11.00 **Celebrity Antiques Road Trip**
12.00 NOON **Escape to the Country** Double bill.
2.00 PM **Fantasy Homes by the Sea** In Donegal.
3.00 **Homes Under the Hammer**
4.00 **Ghost Adventures**
6.00 **Celebrity Antiques Road Trip**
7.00 **Antiques Road Trip**
9.00 **Helicopter ER** New edition Following the work of the Yorkshire Air Ambulance crews.
10.00 **Ambulance**
11.00 **Helicopter ER**
12.00 M'T **Ghost Adventures**
2.00 AM **Teleshopping**
4.00 **to 6.00** AM **Escape to the Country**

Sky Crime

121 121 819 136 135

6.00 AM **Motorway Patrol**
7.00 **Stop, Search, Seize**
8.00 **Australia's Front Line**
9.00 **Police Ten 7**
10.00 **Road Wars**
11.00 **Law & Disorder**
12.00 NOON **Banged Up Abroad**
1.00 PM **Snapped**
2.00 **America's Front Line**
4.00 **Stop, Search, Seize**
5.00 **Road Wars**
6.00 **Law & Disorder**
7.00 **Banged Up Abroad**
8.00 **Killer in My Village**
9.00 **Killer Colleagues** New edition
10.00 **Snapped** New edition
11.00 **Britain's Most Evil Killers**
12.00 M'T **Banged Up Abroad**
1.00 AM **Britain's Most Evil Killers** John Cooper.
2.00 **Snapped** As 10.00pm.
3.00 **Killer in My Village**
4.00 **Police Ten 7**
5.00 **to 6.00** AM **Motorway Patrol**

+1 hour 221 207

Sony Crime

179 193 143

7.00 AM **Bizarre Murders**
8.00 **48 Hours: Mystery**
9.00 **Speeders**
11.00 **Bait Car**
1.00 PM **Speeders**
7.00 **Speeders** Deputy Rubel pulls over a repeat offender arrested 12 times over spring break. **7.30** A gaggle of party girls are pulled over in Maryland. **8.00** A gun-totin' cowboy gives Officer Slaughter a lecture on the Second Amendment. **8.30** A driver on their way to a prom is caught speeding.
9.00 **Bait Car** Double bill.
10.00 **Assassins: Ireland's Contract Killers** A profile of the teenage hitman Gary Campion.
11.00 **Speeders** Double bill.
12.00 M'T **Bait Car**
1.00 **Deadly Women**
3.00 **to 4.00** AM **Body of Evidence**

5SELECT

159 152 55 133

9.00 AM **Access**
9.10 **On Benefits**
10.00 **Nightmare Tenants, Slum Landlords**
11.00 **The Dog Rescuers**
12.05 PM **FILM My Christmas Love** Romantic comedy. (2016, PG) ★★
1.55 **GPs: Behind Closed Doors** Double bill.
4.00 **The Yorkshire Vet**
5.00 **The Dog Rescuers**
6.00 **GPs: Behind Closed Doors** Double bill.
8.00 **The Yorkshire Vet**
9.00 **The Dog Rescuers with Alan Davies**
10.00 **Dogs Behaving (Very) Badly**
11.00 **Dog With an IQ of 102**
12.00 M'T **Hoarding Hell: Nightmare Tenants, Slum Landlords**
1.00 AM **On Benefits**
2.00 **Eamonn & Ruth: How the Other Half Lives**
3.00 **to 4.00** AM **World War II in Numbers**

5Spike

150 154 31 141

9.00 AM **The A-Team**
11.00 **Police Interceptors**
12.00 NOON **Can't Pay? We'll Take It Away!**
2.00 PM **Trucking Hell**
3.00 **Traffic Cops: On the Edge**
4.00 **Traffic Cops: Biker Hell**
5.00 **The A-Team** (S3)
7.00 **Police Interceptors**
8.00 **Sewermen** Veteran workers at United Utilities Steve and Michael continue to battle fatbergs.
9.00 **FILM Stolen** Action thriller starring Nicolas Cage and Danny Huston. (2012, 12, 96min) ★★
11.00 **FILM Desperado** Action thriller starring Antonio Banderas. (1995, 18, 105min) ★★★
1.10 AM **Airwolf** (S1)
2.15 **Criminals: Caught on Camera**
2.45 **to 3.00** AM **Access**

+1 hour 250

TLC

133 133 827 167 323 377

6.00 AM **Say Yes to the Dress: Bridesmaids**
8.00 **Say Yes...Canada**
9.00 **Say Yes to the Dress**
10.00 **Curvy Brides Boutique**
11.00 **Second Chance Dresses**
12.00 NOON **Say Yes to the Dress: Atlanta**
2.00 PM **Dr Pimple Popper**
3.00 **Good Bones**
4.00 **Second Chance Dresses**
4.30 **Say Yes... Ireland**
5.00 **Curvy Brides Boutique**
6.00 **Say Yes to the Dress**
7.00 **Counting On** New edition
8.00 **Outdaughtered: Busby Quints** New edition
9.00 **Say Yes... Lancashire**
10.00 **Curvy Brides Boutique**
11.00 **Dr Pimple Popper**
12.00 M'T **Outdaughtered...**
1.00 AM **Say Yes to the Dress: Lancashire**
2.00 **Curvy Brides Boutique**
3.00 **Dr Pimple Popper**
5.00 **to 6.00** AM **Cake Boss**

+1 hour 233 172

★★★★★ Excellent ★★★★ Very Good ★★★ Good ★★ Average ★ Poor

Discovery

125 125 822 250 322 376

6.00 AM **Combat Dealers**
7.00 **Ed Stafford: First Man Out**
8.00 **Outback Truckers**
9.00 **Cooper's Treasure**
10.00 **Mummies Unwrapped**
11.00 **Wheeler Dealers**
12.00 NOON **Gold Rush**
1.00 PM **Alaska: The Last Frontier**
2.00 **UFOs: The Lost Evidence**
3.00 **Yukon Men**
4.00 **Kindig Customs** The team refit a 1932 Roadster.
5.00 **Diesel Brothers**
6.00 **Fast N' Loud Revved Up**

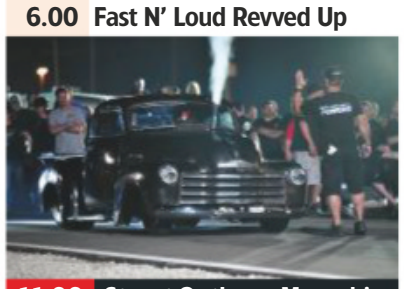

11.00 Street Outlaws: Memphis

7.00 **Supertruckers** Sully and Sergeant Major transport giant quarry machines from Hertfordshire to Port Talbot in Wales.

8.00 **Combat Dealers** Bruce fixes up a wartime German tank engine so that he can pay for Glenn Miller's army uniform.

9.00 **Bitchin' Rides** New edition A Pontiac Tempest arrives, but after the car is stripped apart, things start to get complicated.

10.00 **Iron Resurrection** A return customer comes to Martin Bros with a real gem – a 1956 Chevy Bel Air with a flame paint job.

11.00 **Street Outlaws: Memphis** New edition Memphis's race night continues.
12.00 M'T **Bitchin' Rides**
1.00 AM **Iron Resurrection**
2.00 **Street Outlaws**
3.00 **Bitchin' Rides** As 9.00pm.
3.50 **Wheeler Dealers**
5.30 **to 6.00** AM **How It's Made**

+1 hour 225 258

Animal Planet

162 162 836 251 325 378

6.00 AM **Dr Jeff: Rocky Mountain Vet** As shown at 1.00pm.
7.00 **Dr Dee: Alaska Vet**
8.00 **Pit Bulls & Parolees**
10.00 **Bondi Vet**
11.00 **Animal Cops Houston**
1.00 PM **Dr Jeff: Rocky Mountain Vet** The team move to a new building with twice the space.
2.00 **Dr Dee: Alaska Vet**
3.00 **My Cat from Hell**
4.00 **Edge of Alaska**
5.00 **Into Alaska**
6.00 **Bondi Vet**

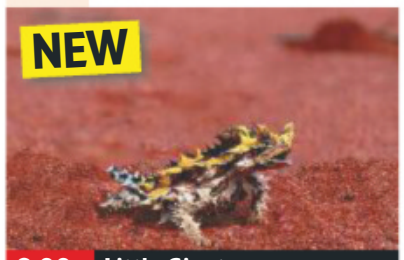

8.00 Little Giants

7.00 **Animal Cops Houston** Kristie Franks tries to catch 20 cats, while Debbie Michielson rescues an injured horse.

8.00 NEW SERIES **Little Giants** Microscopic creatures captured in their natural habitats. **8.30** New edition

9.00 **Edge of Alaska** Neil develops his mine tour, and the discovery of his secret project causes further antagonism.

10.00 **Animal Cops San Francisco** Officer Kent rescues a puppy whose embedded collar has caused a festering wound.

11.00 **Pit Bulls & Parolees**
1.00 AM **Animal Cops San Francisco** As 10.00pm.
2.00 **Little Giants**
3.00 **Edge of Alaska**
3.50 **Namibia's Dog-Headed Pig Monster: Expedition Mungo**
4.40 **Bondi Vet**
5.10 **to 6.00** AM **Tanked**

+1 hour 262 259

Nat Geographic

129 129 824 266 268 317 373

8.00 AM **Nazi Megastructures: Battle Ready**
9.00 **WW2: Hell Under the Sea**
10.00 **Hitler's Last Stand**
11.00 **Car SOS** Triple bill of editions.
2.00 PM **Strippers: Cars for Cash** Small and sporty vehicles.
3.00 **Air Crash Investigation**
5.00 **Inside the Nazi Mega Bunker** The defences and kill zones that surrounded Hitler's bunker in Berlin.
6.00 **Drain the Oceans** Exploring the wreckage of ships laden with treasure when they sunk.

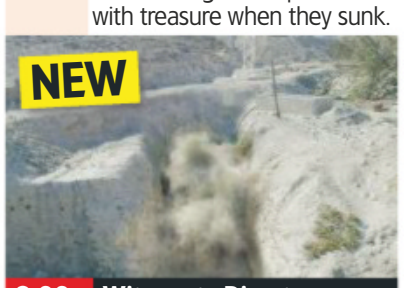

8.00 Witness to Disaster

7.00 **Air Crash Investigation** The case of a plane that crashed into a farmer's field, leading to rumours of a bomb on board.

8.00 NEW SERIES **Witness to Disaster** First-hand accounts of famous disasters, beginning with the mine collapse in Chile.

9.00 **Air Crash Investigation: Special Report** New edition Experts investigate fatal fires and malfunctions.

10.00 **Airport Security: First Class** New edition Two drug-carrying sisters break down under the agents' pressure.

11.00 **Air Crash Investigation: Special Report** A look at suicidal pilots who decided to take their own lives in the air.
12.00 M'T **Chasing UFOs**
1.00 AM **UFOs: The Untold Stories** The mysterious disappearance of a pilot.
2.00 **to 5.00** AM **Car SOS**

+1 hour 229 267

History

130 130 825 270 327 379

6.00 AM **American Pickers**
8.00 **Pawn Stars**
9.00 **Mountain Men**
10.00 **Ancient Aliens**
11.00 **American Pickers**
12.00 NOON **Forged in Fire**
1.00 PM **Mega Pit Stops**
2.00 **American Pickers** Mike and Frank uncover a rare pair of trucks in Minnesota.
3.00 **Storage Wars** Four editions.
5.00 **Pawn Stars** Double bill.
6.00 **Forged in Fire** Competitors look for a place in the final.

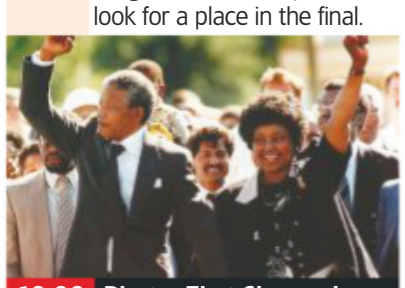

10.00 Photos That Changed...

7.00 **American Pickers** Mike and Frank harvest lost treasures, including a never-before-seen farmer's mini-bike.

8.00 **American Pickers** New edition Mike and Frank view one of the biggest high-octane car collections they have seen.

9.00 **Damian Lewis: Spy Wars** New episode KGB officer Vladimir Vetrov, who was a spy for the French Intelligence Service.

10.00 **Photos That Changed the World** New edition An image of Nelson Mandela. **10.30** New edition A drowned refugee.

11.00 **In Search Of** People who claim to have moved through time.
12.00 M'T **X-Company** 10/10. Aurora and Alfred approach brigadier general Franz Faber. (S2)
1.00 AM **American Pickers**
2.00 **Mega Pit Stops**
3.00 **Forged in Fire** As 6.00pm.
4.00 **to 6.00** AM **Storage Wars**

+1 hour 230 271

Yesterday

155 129 25 159

6.00 AM **Napoleon: The Egyptian Campaign**
7.10 **Russian Revolution in Colour**
8.00 **Walking Through History**
9.00 **Narrow Escapes of WW2**
10.00 **WW2 – Battles for Europe**
11.00 **Impossible Engineering**
12.00 NOON **Abandoned...**
1.00 PM **Walking Through History**
2.00 **Coast** Beachy Head.
3.00 **Deep Wreck Mysteries**
4.00 **Impossible Engineering**
5.00 **Narrow Escapes of WW2**
6.00 **WW2 – Battles for Europe**

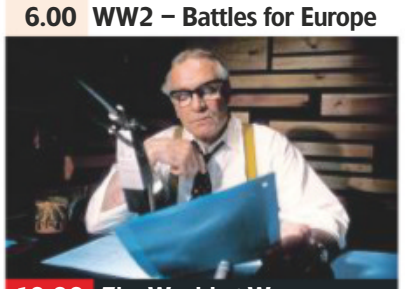

10.00 The World at War

7.00 **Abandoned Engineering** Abandoned projects of the space age, including the HARP gun and the Barcroft Observatory.

8.00 **Moon Landings: World's Greatest Hoax?** Examining the most famous conspiracy theories behind.

9.00 **Steam Train Britain** A trainee takes her driving test, while a chef and a manager prepare a dinner for 130 people.

10.00 **The World at War** The story of the D-Day landings in June 1944, when the amphibious invasion was launched.

11.00 **The Two Ronnies** Featuring the serial *Death Can Be Fatal*. **11.50** Vintage comedy, featuring the final part of *Death Can Be Fatal*.
12.40 AM **Battle Factory**
1.10 **WW2 – Battles for Europe**
2.10 **to 3.00** AM **Russian Revolution in Colour**

+1 hour 255 200

Monday

7 PM 8 PM 9 PM 10 PM

Disc. History

171 257

6.00 AM **Tony Robinson's World War One**
7.00 **Aircraft Stories**
8.00 **Bloody Britain**
8.30 **Great Castles of Europe**
9.00 **Battlefield**
10.00 **Extreme Engineering**
11.00 **Aircraft Stories**
12.00 NOON **Blowing Up...**
1.00 PM **Tony Robinson's...**
2.00 **Mysteries at the...**
3.00 **Routes**
3.30 **Great Castles of Europe**
4.00 **Battlefield**
5.00 **Extreme Engineering**
6.00 **Blowing Up History**
7.00 **Mysteries at the...**
8.00 **World War Two: The Complete History**
9.00 **Liberation Heroes: The Last Eyewitnesses**
11.00 **Greatest Events...**
12.00 M'T **World War Two...**
1.00 AM **Liberation Heroes...**
4.00 **Blowing Up History**
5.00 **to 6.00** AM **Mysteries at the Museum**

+1 hour 271 261

Eden

166 245 247 315 389

9.00 AM **Inside the Vets**
10.00 **Collar of Duty**
11.00 **The Life of Mammals**
12.00 NOON **Wonders of the Solar System**
1.00 PM **Planet Earth**
2.00 **The Life of Mammals**
3.00 **Wonders of the Solar System**
4.00 **Operation Wild**
5.00 **Collar of Duty**
6.00 **Planet Earth**
7.00 **Inside the Vets**
8.00 **Operation Wild**
9.00 **Full Circle with Michael Palin**
10.00 **Planet Earth**
11.00 **Inside the Vets**
12.00 M'T **Full Circle with...**
1.00 AM **Operation Wild**
2.00 **Collar of Duty**
3.00 **The Life of Mammals**
3.50 **Wonders of the Solar System**
4.40 **Full Circle with...**
5.30 **to 6.00** AM **Jungle Planet**

+1 hour 266 246

WILD

165 165 839 264 265 318 374

8.00 AM **Caught in the Act**
9.00 **Wild Namibia**
10.00 **Vanishing Kings: Desert Lions of Namib**
11.00 **Wild Namib: Land of Extremes**
12.00 NOON **Snakes in the City** A python gatecrashes a wedding.
1.00 PM **Africa's Wild Side**
4.00 **Africa's Deadliest**
5.00 **Africa's Hunters**
6.00 **Snakes in the City**
7.00 **Caught in the Act**
8.00 **Africa's Hunters** New edition A powerful pride of 20 lions finds itself with only one cub.
9.00 **Savage Kingdom** The cheetah cubs get a harsh lesson in survival.
10.00 **World's Deadliest: Lions** Series highlights.
11.00 **Snakes in the City**
12.00 M'T **Africa's Deadliest**
1.00 AM **Africa's Hunters**
2.00 **to 5.00** AM **Africa's Wild Side**

History 2

163 272 330 390

8.00 AM **Ancient Aliens**
9.00 **Dead Men's Secrets**
11.00 **Ancient Aliens**
12.00 NOON **Cities of the Underworld**
2.00 PM **Ancient Aliens**
3.00 **Evolve**
5.00 **Hitler's Last Secrets**
6.00 **UFO Hunters**
7.00 **The Lost Evidence** The World War Two battle at the River Rhine.
8.00 **Digging for Britain**
9.00 **Ancient Aliens** The belief that gifted children may have been born from ancient aliens.
10.00 **Frontiersmen from Leonardo DiCaprio** *Live Free or Die:* 3/4. Britain and Tecumseh's war to take back America expands. (S1)
12.00 M'T **UFO Hunters**
1.00 AM **Cities of the Underworld**
3.00 **to 5.00** AM **Frontiersmen from Leonardo DiCaprio**

PBS America

174 273 91 155

8.00 AM **The Berlin Wall: Escape to Freedom**
9.05 **Space Race**
10.15 **Flint's Deadly Water**
11.25 **The Berlin Wall: Escape to Freedom**
12.35 PM **Reconstruction: America After the Civil War**
1.50 **Space Race**
3.00 **Flint's Deadly Water**
4.10 **The Berlin Wall: Escape to Freedom**
5.20 **Reconstruction: America After the Civil War**
6.35 **Space Race**
7.50 **The Stuarts**
9.00 **World of Stonehenge** Exploring the origins of Britain and its people.
10.15 **The War** Four American communities recall World War Two.
11.20 **The Stuarts**
12.25 AM **World of Stonehenge**
1.35 **to 2.00** AM **The Aviators**

CI

156 156 835 209 328 380

6.00 AM **The First 48**
8.00 **Homicide Hunter**
10.00 **Unusual Suspects**
11.00 **Homicide: Hours to Kill**
12.00 NOON **Crimes That Shook Britain**
1.00 PM **What The Killer Did Next**
2.00 **Murder for Hire**
3.00 **Homicide Hunter**
4.00 **Unusual Suspects**
5.00 **Homicide: Hours to Kill**
6.00 **The First 48**
7.00 **Homicide Hunter**
8.00 **Killer In Plain Sight**
9.00 **Murdertown** New edition
10.00 **When Missing Turns to Murder**
11.00 **Homicide Hunter**
12.00 M'T **Darkest Taboos**
1.00 AM **Murdertown**
2.00 **The First 48**
3.00 **Homicide Hunter**
4.00 **Murder for Hire**
5.00 **to 6.00** AM **Killer In Plain Sight**

+1 hour 256 222

MONDAY Films

Monday

Sky Premiere

301 301 842 401 501

6.00 AM **The Star** As 1.10pm.
7.45 **Galveston** Thriller, as 11.45pm.
9.35 **PREMIERE** **Venus** As 6.20pm.
11.20 **The Nutcracker and the Four Realms** As 8.00pm.
1.10 PM **The Star** Animated comedy. (2017, U, 86min) ★★
2.40 **Miss Bala** Drama, as 9.45pm.
4.30 **303 Squadron** Drama. (2018, 15, 104min) ★★
6.20 **PREMIERE** **Venus** Comedy drama. (2017, 12, 95min) ★★
See review, page 23

6.20 Venus

8 PM

8.00 **The Nutcracker and the Four Realms** Fantasy starring Mackenzie Foy. A young girl is transported into a magical world of gingerbread soldiers and an army of mice. (2018, PG, 99min) ★★
SEX ●●● VIOLENCE ●●● LANG ●●●

9 PM

9.45 **Miss Bala** Drama remake starring Gina Rodriguez. A woman finds a power she never knew she had when she is drawn into the world of crime. (2019, 15, 104min) ★★
SEX ●●● VIOLENCE ●●● LANG ●●●

10 PM

11.45 **Galveston** Thriller starring Ben Foster and Elle Fanning. (2018, 15, 91min) ★★★
1.35 AM **The Cleaning Lady** Thriller starring Alexis Kendra. (2018, 18, 90min) ★★★
3.25 **Ray & Liz** British drama starring Richard Ashton. (2018, 15, 108min) ★★★★
5.30 **to 6.00** AM **Hotel Mumbai: Special**

11 PM

+1 hour 312 412

Sky Disney

305 305 846 405 505

6.00 AM **The Game Plan** (2007)
8.00 **Monsters, Inc** As 6.20pm.
9.40 **The Princess Diaries** Comedy. (2001, U, 115min) ★★★
11.40 **Christopher Robin** (2018)
1.30 PM **Snow White and the Seven Dwarfs** As 8.00pm.
3.00 **Cinderella** Animated feature. (1950, U, 75min) ★★★★
4.20 **The Game Plan** Comedy. (2007, U, 105min) ★★★
6.20 **Monsters, Inc** Animation. (2001, U, 95min) ★★★★★

8.00 Snow White and the...

8.00 **Snow White and the Seven Dwarfs** Disney's classic first feature cartoon based on the Brothers Grimm fairy tale. (1937, U, 82min) ★★★★★
SEX ●●● VIOLENCE ●●● LANG ●●●

9.30 **Fantasia 2000** Remake of the Disney classic, featuring animation sequences set to music. (1999, U, 74min) ★★
SEX ●●● VIOLENCE ●●● LANG ●●●

10.50 **Christopher Robin** Comedy adventure starring Ewan McGregor and Hayley Atwell. (2018, PG, 104min) ★★★
SEX ●●● VIOLENCE ●●● LANG ●●●

12.45 AM **Honey, I Shrunk the Kids** Fantasy starring Rick Moranis. (1989, U, 93min) ★★★★
2.30 **Tex** Drama starring Matt Dillon. (1982, PG, 103min) ★★★
4.25 **to 6.15** AM **Ice Princess** Teen drama starring Michelle Trachtenberg and Joan Cusack. (2004, U, 92min) ★★★

Sky Family

306 306 847 406 506

7.10 AM **Dr Seuss' The Lorax**
8.45 **Journey 2: The Mysterious Island** As shown at 3.15pm.
10.25 **Asterix: The Secret of the Magic Potion** As 6.30pm.
11.55 **Johnny English** As 8.00pm.
1.25 PM **Nanny McPhee** (2004)
3.15 **Journey 2: The Mysterious Island** (2012, PG) ★★★
5.00 **Dr Seuss' The Lorax** (2012)
6.30 **Asterix: The Secret of the Magic Potion** Animation. (2018, PG, 87min) ★★★

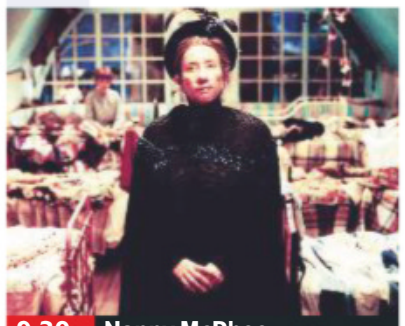
9.30 Nanny McPhee

8.00 **Johnny English** Comedy starring Rowan Atkinson as a bungling British spy entrusted with solving the theft of the Crown Jewels. With Natalie Imbruglia. (2002, PG, 88min) ★★★
SEX ●●● VIOLENCE ●●● LANG ●●●

9.30 **Nanny McPhee** Comedy fantasy starring Emma Thompson. An enigmatic nanny with a magical stick tames the seven mischievous children of a widowed undertaker. (2004, U, 98min) ★★★
SEX ●●● VIOLENCE ●●● LANG ●●●

11.15 **Lu Over the Wall** Animated fantasy featuring the voice of Christine Marie Cabanos. (2017, PG, 112min) ★★★
1.15 AM **Mean Girls 2** Teen comedy sequel starring Meaghan Jette Martin. (2011, 12, 92min) ★
3.00 **The Nutty Professor** Comedy remake starring Eddie Murphy. (1996, 12, 95min) ★★★
4.45 **to 6.25** AM **The Stolen Princess** Animated fantasy. (2018, PG, 85min) ★★★

Sky Action

307 307 848 407 507

6.00 AM **Joker: Special**
6.30 **Star Wars: The Clone Wars**
8.30 **Star Wars: Episode I – The Phantom Menace** As 3.30am.
11.00 **Star Wars: Episode II – Attack of the Clones** (2002) ★★
1.30 PM **Star Wars: The Clone Wars** Animation. (2008) ★★
3.15 **Star Wars: Episode III – Revenge of the Sith** Sci-fi. (2005, 12, 140min) ★★★★
5.45 **Star Wars: Episode IV – A New Hope** (1977) ★★★★★

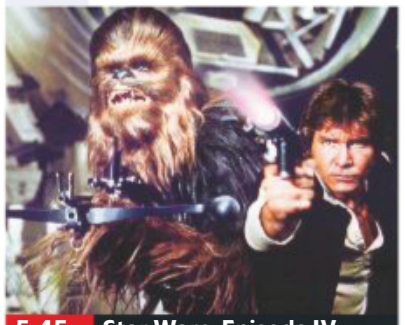
5.45 Star Wars: Episode IV...

8.00 **Star Wars: Episode V – The Empire Strikes Back** Sci-fi adventure starring Harrison Ford, Mark Hamill and Carrie Fisher. While Darth Vader's imperial forces pursue the Rebel Alliance, Luke Skywalker continues his training as a Jedi knight. (1980, U, 124min) ★★★★★
SEX ●●● VIOLENCE ●●● LANG ●●●

10.15 **Star Wars: Episode VI – Return of the Jedi** Sci-fi adventure starring Harrison Ford, Carrie Fisher, Mark Hamill. (1983, U, 133min) ★★
SEX ●●● VIOLENCE ●●● LANG ●●●

12.45 AM **The Last Samurai** Epic action drama starring Tom Cruise and Ken Watanabe. (2003, 15, 154min) ★★★★
3.30 **to 6.00** AM **Star Wars: Episode I – The Phantom Menace** Sci-fi adventure prequel starring Liam Neeson. (1999, U, 132min) ★★★

Sky Comedy

308 308 849 408 508

7.00 AM **Made of Honor** Comedy. (2008, 12, 97min) ★★
8.50 **Crazy, Stupid, Love** Comedy. (2011, 12, 117min) ★★★★
10.50 **Super Troopers 2** Comedy sequel. (2018, 15, 99min) ★★
12.40 PM **Holmes & Watson** (2018)
2.25 **Paul Blart: Mall Cop** (2009)
4.10 **Pitch Perfect 3** Comedy. (2017, 12, 93min) ★★★
5.55 **Talladega Nights: The Ballad of Ricky Bobby** Comedy. (2006, 15, 108min) ★★★

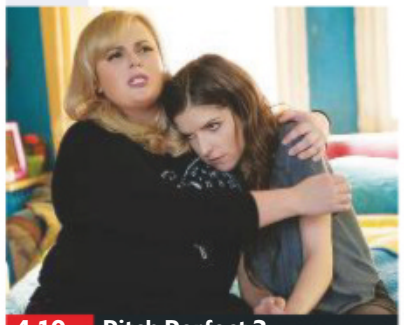
4.10 Pitch Perfect 3

8.00 **Holmes & Watson** Mystery comedy starring Will Ferrell and John C Reilly. The detective duo attempt to foil a plot to kill Queen Victoria. (2018, 12, 90min) ★
SEX ●●● VIOLENCE ●●● LANG ●●●

9.35 **Paul Blart: Mall Cop** Comedy starring Kevin James. An overweight security guard becomes a hero when a gang targets his mall's bank and takes the staff hostage. (2009, PG, 91min) ★
SEX ●●● VIOLENCE ●●● LANG ●●●

11.10 **Here Comes the Boom** Comedy starring Kevin James. (2012, 12, 103min) ★★★
1.00 AM **Pineapple Express** Comedy thriller starring Seth Rogen and James Franco. (2008, 18, 111min) ★★★★
2.55 **Stella's Last Weekend** Drama starring Nat and Alex Wolff. (2018, 15, 102min) ★★
4.40 **to 6.30** AM **The First Wives Club** Comedy. (1996, PG, 102min) ★★★

primetime

Sky Hits

303 303 844 403 503

7.45 AM **Green Lantern** Superhero adventure. (2011, 12, 113min) ★★
9.50 **Game Night** Black comedy. (2018, 15, 100min) ★★★★
11.40 **Blood Diamond** Action thriller. (2006, 15, 143min) ★★★★
2.10 PM **William Shakespeare's Romeo + Juliet** Drama. (1996, 12, 120min) ★★★★
4.20 **Catch Me If You Can** Drama. (2002, 12, 141min) ★★★★★

6.45 **Titanic** Romantic drama starring Kate Winslet and Leonardo DiCaprio. A poor artist and the daughter of a wealthy family meet and fall in love on board the doomed ocean liner as it makes its fateful maiden voyage. (1997, 12, 195min) ★★★
10.00 **Shutter Island** Mystery thriller starring Leonardo DiCaprio. In 1954, a US marshal investigates the disappearance of a patient from a hospital for the criminally insane. (2010, 15, 137min) ★★★

12.20 AM **Django Unchained** Quentin Tarantino's Oscar-winning Western starring Jamie Foxx. (2012, 18, 162min) ★★★★
3.15 **The Shape of Water** Fantasy. (2017, 15, 123min) ★★★★★
5.30 **to 7.45** AM **Hostiles** Western. (2017, 15, 130min) ★★★★

Sky Greats

310 310 851 404 504

6.40 AM **Atonement** As 1.50am.
8.50 **The Desert Rats** War drama. (1953, b/w, U, 88min) ★★★★
10.25 **Saving Private Ryan** As 9pm.
1.15 PM **The Great Escape** Classic PoW escape adventure. (1963, PG, 166min) ★★★★★
4.10 **The Guns of Navarone** World War Two adventure starring Gregory Peck and David Niven. (1961, PG, 150min) ★★★★

6.50 **Darkest Hour** Period drama starring Gary Oldman. Winston Churchill seeks to rally the nation against Germany's advance across Western Europe. (2017, PG, 122min) ★★★
9.00 **Saving Private Ryan** Steven Spielberg's World War Two drama starring Tom Hanks. A small team of US soldiers are sent to find and rescue a young private whose three brothers have been killed in action. (1998, 15, 169min) ★★★★★

11.50 **303 Squadron** War drama starring Piotr Adamczyk. Partly subtitled. (2018, 15, 104min) ★★
1.50 AM **Atonement** British romantic drama starring Keira Knightley. (2007, 15, 117min) ★★★★
4.00 **to 6.15** AM **Darkest Hour** Period drama, as 6.50pm.

TCM Movies

315 415 416 512 526

6.00 AM **Hollywood's Best Directors**
7.05 **Inside the Walls of Folsom Prison** Drama. (1951, b/w) ★★
9.00 **The Treasure of the Sierra Madre** Drama. (1948) ★★★★★
11.40 **The Desperadoes** (1943) ★★
1.30 PM **Raid on Rommel** Drama. (1971, 15, 94min) ★★
3.35 **Horizons West** (1952) ★★
5.15 **Monte Walsh** Western. (1970, PG, 95min) ★★★

7.20 **Canyon River** Western starring George Montgomery and Peter Graves. A rancher travels to Oregon to buy breeding stock, unaware that there is a plot to murder him. With Marcia Henderson and Richard Eyer. (1956, U, 100min) ★★
9.00 **Frantic** Thriller starring Harrison Ford and Emmanuelle Seigner. An American doctor becomes mixed up in a sinister intrigue after his wife is kidnapped. (1988, 15, 120min) ★★★★

11.30 **Play Misty for Me** Thriller. (1971, 15, 98min) ★★★★
1.45 AM **The Stranger Wore a Gun** Western. (1953, U, 83min) ★★
3.25 **to 6.00** AM **Hollywood's Best Film Directors**

+1 hour 316 417

Talking Pictures

328 445 81 306

6.00 AM **Shipmates O'Mine** (1936)
7.40 **Who Goes Next?** (1938) ★★
9.25 **Address Unknown** (1944) ★★
11.00 **Stagecoach West**
12.00 NOON **Light Up the Sky** (1960)
1.45 PM **Words for Battle**
1.55 **Albert RN** Drama. (1953) ★★
3.40 **Malta GC** Documentary.
4.05 **For Those In Peril** (1944) ★★
5.30 **Robin's Nest**
6.00 **Lest We Forget**

6.50 **The Small Back Room** World War Two drama starring David Farrar as a maimed munitions scientist trying to dismantle a booby-trapped bomb. (1948, b/w, PG, 106min) ★★★
9.00 **Special Branch** 12/14. (S1)
10.00 **Circle of Deception** Drama starring Bradford Dillman as a British Army officer who breaks down under interrogation, and subsequently retires to drink away his life in Tangiers. (1960, b/w, PG, 100min) ★★

11.55 **The Pursuers** (1961) ★★
1.10 AM **Counter-Attack** Drama. (1945, b/w, PG, 90min) ★★
3.00 **From the Four Corners**
3.20 **Boys Will Be Girls** Comedy. (1936, b/w, U, 67min) ★★
4.40 **to 6.00** AM **Shadow of a Man** Drama. (1956, b/w, PG) ★★

Horror

317 149 70 138

8.00 AM **seaQuest DSV** 22/24. (S1)
9.00 **Star Trek: Voyager** 3/26. (S3)
10.00 **Star Trek** 5/24. (S3)
11.00 **Age of Dinosaurs** Sci-fi thriller. (2013, 15, 88min) ★★
1.00 PM **Tomb Invader** Adventure. (2018, 12, 83min) ★★
2.35 **Tales from the Darkside**
3.00 **Sliders** 14/25. (S3)
4.00 **Mysterious Island** Adventure. (1961, PG, 96min) ★★

6.00 **Star Trek** *Spectre of the Gun:* 6/24. Kirk faces death. (S3)
7.00 **Star Trek: Voyager** *The Swarm:* 4/26. The crew prepare for a dangerous journey. (S3)
8.00 **Space 1999** *The Testament of Arkadia:* 23/24. The Alphans make a discovery. (S1)
9.00 **Three** Thriller starring Kelly Brook and Billy Zane. A woman, her lover and her husband are washed up on a desert island – and jealousy soon rears its ugly head. (2005, 15, 95min) ★

10.55 **Martyrs** Horror starring Troian Bellisario. (2015, 18, 83min) ★★
12.40 AM **Boogeyman 2** Horror thriller. (2007, 18, 89min) ★★
2.30 **The Evil in Us** (2016) ★★
4.20 **to 4.30** AM **Horror Highlights**

+1 hour 318 202 139

★★★★★ Excellent ★★★★ Very Good ★★★ Good ★★ Average ★ Poor

Sky Thriller

309 309 850 409 509

7.10 AM **Cutterhead** Thriller. (2018, 15, 84min) ★★★
8.40 **Superfly** As shown at 4.40pm.
10.40 **BlacKkKlansman** As 6.40pm.
12.55 PM **Extremely Wicked, Shockingly Evil and Vile**
2.50 **The Taking of Pelham 1 2 3** Action thriller remake. (2009, 15, 105min) ★★★
4.40 **Superfly** Crime thriller. (2018, 15, 116min) ★★
6.40 **BlacKkKlansman** Drama. (2018, 15, 135min) ★★★★

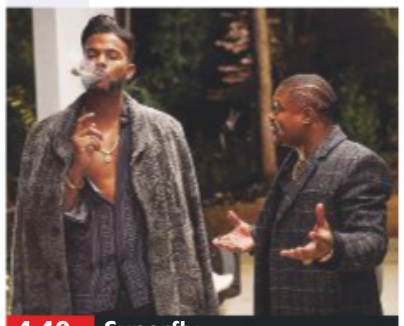

4.40 Superfly

BlacKkKlansman (film started at 6.40pm)
SEX ●●● VIOLENCE ●●● LANG ●●●

9.00 Extremely Wicked, Shockingly Evil and Vile Biopic starring Zac Efron and Lily Collins. The life of serial killer Ted Bundy is examined from the perspective of his longtime girlfriend, Elizabeth Kloepfer. (2019, 15, 108min) ★★★★
SEX ●●● VIOLENCE ●●● LANG ●●●

11.05 **Dark Crimes** Thriller starring Jim Carrey and Marton Csokas. (2016, 18, 92min) ★★
12.50 AM **Outlaws** Crime thriller starring Ryan Corr and Matt Nable. (2017, 18, 92min) ★★
2.35 **Distorted** Crime thriller with Christina Ricci and John Cusack. (2018, 15, 86min) ★★
4.15 **to 6.00** AM **Point Last Seen** Suspense drama starring Linda Hamilton and Kevin Kilner. (1998, PG, 87min) ★★

Sky Christmas

304 304 845 410 510

6.25 AM **Fred Claus** Comedy. (2007, PG, 115min) ★★
8.25 **The Muppet Christmas Carol**
10.00 **One Magic Christmas** (1985)
11.35 **This Christmas** (2007) ★★★
1.35 PM **Home Alone 4** Comedy sequel. (2002, U, 83min) ★
3.15 **All I Want for Christmas** Family drama. (1991, U) ★★★
4.55 **The Muppet Christmas Carol** Comedy. (1992, U) ★★★★
6.30 **Santa Buddies** Adventure. (2009, U, 84min) ★

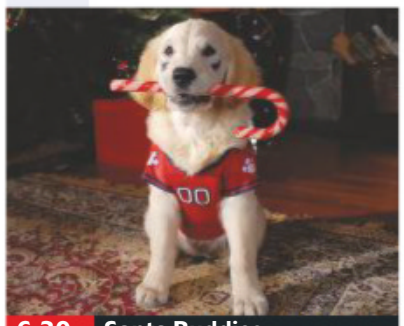

6.30 Santa Buddies

8.00 The Family Stone Comedy drama starring Claire Danes. Romantic complications ensue when a young man brings his girlfriend home to meet his family. (2005, PG, 103min) ★★★
SEX ●●● VIOLENCE ●●● LANG ●●●

9.40 One Magic Christmas Disney fantasy starring Mary Steenburgen. A daughter tries to cheer her mother up – with the aid of her guardian angel. (1985, U, 85min) ★★★
SEX ●●● VIOLENCE ●●● LANG ●●●

11.15 **A Bramble House Christmas** Drama with Autumn Reeser. A man investigates when his dad leaves a nurse a fortune in his will. (2017, PG, 84min) ★★
12.55 AM **Santa Buddies** Canine family adventure, as 6.30pm.
2.35 **Santa Paws 2: The Santa Pups** Festive adventure sequel starring Cheryl Ladd. (2012, U, 88min) ★
4.20 **to 6.00** AM **Home Alone 4** Comedy sequel, as 1.35pm.

Sky Sci-Fi/Horror

311 311 852 411 511

6.00 AM **InControl** As 3.30pm.
7.30 **The Top Ten Show 2019**
7.45 **Judge Dredd** As 5.15pm.
9.30 **The Little Stranger** As 7pm.
11.30 **Mortal Engines** As 9.00pm.
1.45 PM **Slender Man** As 2.00am.
3.30 **InControl** Sci-fi thriller. (2017, 15, 82min) ★★
5.00 **The Top Ten Show 2019**
5.15 **Judge Dredd** Sci-fi action thriller. (1995, 15, 95min) ★★
7.00 **The Little Stranger** Horror. (2018, 12, 111min) ★★★★

7.00 The Little Stranger

The Little Stranger (film started at 7.00pm)
SEX ●●● VIOLENCE ●●● LANG ●●●

9.00 Mortal Engines Fantasy starring Hera Hilmar and Robert Sheehan. In a post-apocalyptic world where cities consume each other to survive, two people meet in London and try to stop a conspiracy. (2018, 12, 128min) ★★★
SEX ●●● VIOLENCE ●●● LANG ●●●

11.15 **Watchmen** Sci-fi action thriller based on the graphic novel, starring Malin Akerman, Billy Crudup and Matthew Goode. (2009, 18, 155min) ★★★★
2.00 AM **Slender Man** Thriller starring Joey King and Jaz Sinclair. (2018, 15, 90min) ★
3.45 **Hostile** Horror thriller starring Brittany Ashworth and Javier Botet. (2017, 15, 83min) ★★★
5.15 **to 6.00** AM **Sky Cinema Preview**

Sky Five Star Movies

302 302 842 402 502

6.20 AM **Vertigo** As 6.45pm.
8.35 **The Apartment** As 5.30am.
10.45 **The Graduate** Comedy drama. (1967, 15, 105min) ★★★★★
12.35 PM **Stand by Me** Drama. (1986, 15, 89min) ★★★★★
2.20 **Forrest Gump** Comedy drama. (1994, 12, 136min) ★★★★
4.45 **Star Trek II: The Wrath of Khan** Sci-fi adventure. (1982, 12, 113min) ★★★★
6.45 **Vertigo** Classic thriller. (1958, PG, 128min) ★★★★★

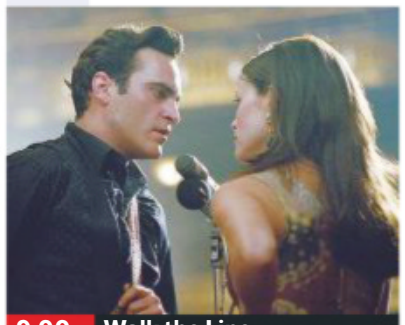

9.00 Walk the Line

Vertigo (film started at 6.45pm)
SEX ●●● VIOLENCE ●●● LANG ●●●

9.00 Walk the Line Biopic of Johnny Cash, starring Joaquin Phoenix. Against the odds, Johnny Cash becomes a star, but he struggles with alcohol and drug addiction until he is saved by the love of June Carter. (2005, 12, 124min) ★★★★
SEX ●●● VIOLENCE ●●● LANG ●●●

11.20 **Gran Torino** Drama directed by and starring Clint Eastwood. (2008, 15, 116min) ★★★★
1.20 AM **Shoplifters** Japanese drama starring Lily Franky and Sakura Ando. Subtitled. (2018, 15, 121min) ★★★★★
3.25 **Star Trek II: The Wrath of Khan** As shown at 4.45pm.
5.30 **to 7.45** AM **The Apartment** Comedy with Jack Lemmon and Shirley MacLaine. (1960, b/w, PG, 120min) ★★★★★

Film4

313 313 853 428 429 14 300

■ **Films start at 11.00am**
11.00 AM **Stalag 17** Drama. (1953, b/w, PG, 120min) ★★★★
1.25 PM **Thunder Over Arizona** Western. (1956, U, 72min) ★★
3.00 **The Black Shield of Falworth** Medieval adventure. (1954, U, 99min) ★★
5.05 **The Lawless Breed** Western. (1952, PG, 83min) ★★
6.45 **G.I. Joe: The Rise of Cobra** Adventure with Dennis Quaid. (2009, 12, 113min) ★★★

11.10 God's Own Country

G.I. Joe: The Rise of Cobra (film started at 6.45pm)
SEX ●●● VIOLENCE ●●● LANG ●●●

9.00 Central Intelligence Action comedy starring Dwayne Johnson, Kevin Hart and Amy Ryan. A rogue CIA agent turns to an old classmate for help when he is targeted by his own organisation. With Aaron Paul. (2016, 12, 107min) ★★★
SEX ●●● VIOLENCE ●●● LANG ●●●

11.10 **PREMIERE God's Own Country** Drama starring Josh O'Connor. Young Yorkshire farmer Johnny Saxby falls for a Romanian migrant worker. (2017, 15, 104min) ★★★★ *See review, page 26*
1.20 **to 3.30** AM **Hope Springs** Romantic comedy drama starring Meryl Streep. (2012, 12, 98min) ★★★

+1 hour 314 430 45 301

Monday

8 PM

9 PM

10 PM

11 PM

Sony Movies Christmas

319 424 50 303

7.00 AM **A Fare to Remember at Christmas** Comedy. (1998) ★★
9.00 **3 Holiday Tails** Romantic comedy. (2011, PG, 85min) ★★
11.00 **My Dad Is Scrooge** Festive fantasy. (2014, PG, 90min) ★★
1.00 PM **The Santa Suit** Comedy. (2010, PG, 89min) ★★★
3.00 **Silver Bells** Drama. (2013) ★★
5.00 **Christmas Caper** Festive comedy. (2007, PG, 88min) ★★

7.00 **Eve's Christmas** Fantasy with Elisa Donovan. An advertising executive is granted a Christmas wish to travel back eight years in time and be reunited with her former childhood sweetheart. (2004, PG, 92min) ★★
9.00 **The Santa Suit** Seasonal family comedy starring Kevin Sorbo and Jennifer Gibson. A greedy toy manufacturer is transformed into Santa in order to learn about the spirit of the holiday. (2010, PG, 89min) ★★★

11.00 **Noelle** Drama. (2007, PG) ★★
1.00 AM **Santa's Boot Camp** (2016)
3.00 **The Heart of Christmas** Drama. (2011, PG, 86min) ★★
5.00 **to 7.00** AM **Christmas in Wonderland** (2007) ★★

+1 hour 320 303 304

Sony Movies

321 425 32 302

9.00 AM **The Deadly Room: Garage Sale Mystery III** Crime drama.
11.00 **Time of Death** Police thriller starring Kathleen Robertson. (2013, PG, 90min) ★★
1.00 PM **The Great Los Angeles Earthquake** 1&2/2. Disaster drama starring Joanna Kerns.
5.10 **Charlie's Angels: Full Throttle** Action comedy thriller sequel. (2003, 12, 106min) ★

7.05 **Paul Blart: Mall Cop 2** Comedy sequel starring Kevin James and Raini Rodriguez. The bumbling security guard takes a holiday in Las Vegas, but is forced to leap into action to prevent a casino heist. (2015, PG, 92min) ★★
9.00 **Rambo** Action drama sequel starring Sylvester Stallone. Vietnam veteran John Rambo takes on the Burmese army to rescue a captive group of missionaries. With Julie Benz. (2008, 18, 92min) ★★★

10.50 **Code of Honor** Action thriller. (2016, 15, 106min) ★★
1.00 AM **Bunraku** Action fantasy. (2010, 15, 119min) ★★★
3.40 **The Rundown** (2003) ★★
5.50 **to 6.00** AM **Sony Movie News**

+1 hour 322

Sony Movies Action

323 426 40 305

6.00 AM **A Coffin for the Sheriff** Western. (1965, 15, 95min)
7.45 **The War in Europe**
8.55 **The Fall of France**
10.10 **1914-1918** Documentary.
12.00 NOON **M*A*S*H** (S10)
1.00 PM **I Will Fight No More Forever** Western. (1976) ★★
3.15 **Suicide Commandos** (1968)
5.20 **The Christmas Truce** Wartime drama. (2015, PG, 88min) ★★

7.15 **2012: Doomsday** Sci-fi adventure starring Cliff De Young and Dale Midkiff. The end of the world is nigh, but four strangers find themselves drawn to an ancient Mexican temple that may hold the key to the planet's survival. (2008, 12, 90min) ★
9.00 **Sniper 2** Action thriller sequel starring Tom Berenger and Bokeem Woodbine. A former marine sniper leads a covert mission into the Balkans. (2002, 15, 86min) ★★★

10.50 **Flight of Fury** Action thriller. (2007, 15, 98min) ★
12.40 AM **Cartel War** Crime thriller. (2010, 15, 94min) ★★
2.30 **to 4.00** AM **Sonic Impact** Action thriller. (1999, 15) ★★

+1 hour 324

Christmas 24

325 419 513

7.00 AM **Christmas on Honeysuckle Lane** Drama. (2018, PG) ★★
9.00 **A Taste of Christmas** Romantic drama. (2017, PG, 90min) ★★
11.00 **12 Men of Christmas** Festive drama. (2009, PG, 95min) ★★
1.00 PM **Love at the Parade** Drama. (2012, PG, 90min) ★★
3.00 **Married by Christmas** Comedy. (2016, PG, 90min) ★
5.00 **The Christmas Cure** (2017) ★★

7.00 **A Twist of Christmas** Romantic drama starring Vanessa Lachey. Two single parents' toy purchases get muddled in a busy shop, and they must work together to salvage Christmas. (2018, PG, 90min) ★★
9.00 **Christmas Coincidence** Drama starring Kimberley Sustad. After accepting her boyfriend's proposal, a woman takes a trip to Martha's Vineyard, where she falls for a charming inn owner. (2018, PG, 120min) ★★

11.00 **Christmas at Pemberley Manor** Drama. (2018, PG) ★★
1.00 AM **The Mistletoe Inn** Festive comedy. (2017, PG, 90min) ★★
3.00 **to 5.00** AM **Poinsettias for Christmas** Drama. (2018) ★★

+1 hour 326 420

FILMS ON OTHER CHANNELS

6pm TILL LATE

6.55 PM **Emperor** *AMC from BT* Fact-based drama with Matthew Fox and Tommy Lee Jones. ★★
9.00 **Collateral Damage** *ITV4* Action thriller starring Arnold Schwarzenegger. ★
9.00 **Stolen** *5Spike* Action thriller starring Nicolas Cage. ★★
9.00 **Rules of Engagement** *Paramount Network* Thriller starring Tommy Lee Jones. ★★
10.00 **The Intern** *5STAR* Comedy starring Robert De Niro. ★★★★
11.00 **Twilight** *AMC from BT* Supernatural romance thriller starring Kristen Stewart. ★★★
11.00 **Desperado** *5Spike* Thriller with Antonio Banderas. ★★★
11.00 **Upside Down** *Syfy* Fantasy starring Kirsten Dunst. ★★
11.05 **Silent Hill: Revelation** *Channel 5* Supernatural thriller sequel starring Adelaide Clemens. ★★
11.15 **On Deadly Ground** *ITV4* Action thriller starring Steven Seagal. ★
11.35 **Cleaner** *Paramount Network* Conspiracy thriller starring Samuel L Jackson. ★★
4.00 AM **500 MPH Storm** *Syfy* Drama starring Casper Van Dien and Michael Beach. ★★

MONDAY Sport

SKY HD SD | VIRGIN HD | BT HD

11 November

Sky Sports Main Event

401 401 855 | 511 501 | 402 437

6.00 AM **Good Morning Sports Fans Bitesize** Round-up of the latest news, with analysis and comment.
7.00 **Good Morning Sports Fans** News and views on today's early stories, a look at the back pages, a tip on today's racing and a sporting weather forecast.
10.00 **Football Centre** A round-up of the latest football news.
11.30 **Ref Watch** The team look back over some of the weekend's big refereeing decisions.
12.00 NOON **Sky Sports News**
5.00 PM **Sky Sports News at 5** Sports news and updates.
6.00 **Sky Sports News at 6** The latest sports news and updates.
7.00 **LIVE Grand Slam of Darts** Coverage of day three of the tournament held at Aldersley Leisure Village in Wolverhampton.
11.00 **Sky Sports News** A round-up of the day's talking points and a look ahead to the events that are likely to make the news tomorrow.
1.00 AM **LIVE NFL San Francisco 49ers v Seattle Seahawks.** Coverage of the NFC match from Levi's Stadium. Kick-off **1.15am**.
5.00 **to 6.00** AM **Sky Sports News**

Sky Sports Premier League

402 402 856 | 512 502

6.00 AM **PL Greatest Games**
7.00 **Premier League Highlights**
8.30 **Goals on Sunday**
10.00 **Premier League Years**
12.00 NOON **Premier League Highlights** Back-to-back editions.
5.00 PM **Soccer AM: The Best Bits**
5.30 **Premier League 100 Club**
6.00 **PL Legends: Paul Ince**
6.30 **PL Legends: Teddy Sheringham** A profile of the former England striker.
7.00 **Premier League Review**
8.00 **Premier League Highlights** Wolverhampton Wanderers v Aston Villa from Molineux.
8.30 **Premier League Highlights** Liverpool v Manchester City.
9.00 **Premier League Review** A look back at recent fixtures.
10.00 **The Debate** Discussion on the latest football news.
11.00 **Premier League Review**
12.00 M'T **The Debate**
1.00 AM **Premier League Years**
3.00 **PL Greatest Games**
4.00 **PL Best Goals 94/95**
5.00 **Best PL Goals: Newcastle v Liverpool**
5.30 **to 6.00** AM **Premier League 100 Club**

Sky Sports Football

403 403 857 | 513 503

6.00 AM **Highlights**
9.00 **SPFL Round-Up**
9.15 **SPFL Greatest Games**
9.30 **Football Years**
10.00 **EFL Play-Off Final Highlights**
11.00 **One2Eleven** Dowie/Petit.
11.30 **Football's Greatest Players**
12.00 NOON **EFL Greatest Games**
12.30 PM **SPFL Greatest Games**
1.00 **Football Countdowns**
2.00 **Football Years** Past seasons.
3.00 **EFL: Championship Season Review** The 2013/14 season.
4.00 **One2Eleven** Joe Cole.
4.15 **MLS** The MLS Cup Final.
6.30 **Soccer AM: The Best Bits**
7.00 **SPFL Round-Up**
7.15 **One2Eleven** Bellerín/Campbell.
7.35 **LIVE Irish Football Larne v Crusaders.** Coverage of the NIFL Premiership match from Inver Park. Kick-off **7.45pm**.
9.45 **EFL Championship Highlights**
10.00 **SPFL Round-Up**
10.15 **EFL Championship Highlights**
10.30 **MLS Round-Up Show**
11.00 **Football's Greatest Players**
12.00 M'T **Football Years**
1.00 AM **Football Countdowns**
2.00 **SPFL Greatest Games**
2.30 **to 6.00** AM **Highlights**

Sky Sports Cricket

404 404 858 | 514 504

6.00 AM **Highlights**
8.00 **How The 2003 ICC World Cup Was Won** As shown at 7.00pm.
11.00 **Best of England v Australia**
12.00 NOON **Captain's Log**
12.30 PM **Masterclass: Steve Smith**
12.55 **Atherton's History of Old Trafford** The Manchester ground.
1.00 **Ashes Memories** Atherton.
1.40 **Battle of Trent Bridge – Atherton v Donald**
1.50 **Atherton Lord's Pavilion Portraits** A look at the ground.
1.55 **Atherton's History of Old...**
2.00 **Captain's Log** Alec Stewart.
2.30 **Masterclass: Steve Smith**
2.55 **Atherton's History of Old...**
3.00 **How The 2003 ICC World Cup Was Won** As shown at 7.00pm.
6.00 **Masterclass: Steve Smith**
6.25 **Atherton's History of Old...**
6.30 **Captain's Log** Alec Stewart.
7.00 **How The 2003 ICC World Cup Was Won** A look back at the tournament in South Africa.
10.00 **Captain's Log** Alec Stewart.
10.30 **Masterclass: Steve Smith**
10.55 **Atherton's History of Old...**
11.00 **Ashes Memories** Atherton.
11.40 **Battle of Trent Bridge...**
11.50 PM **to 6.00** AM **Highlights**

Sky Sports Golf

405 405 859 | 515 505

6.00 AM **European Tour Golf**
7.00 **European Challenge Tour Golf**
8.00 **European Tour Golf**
1.00 PM **European Challenge Tour Golf** As shown at 6.00pm.
2.00 **European Tour Golf**
3.00 **LPGA Tour Golf**
5.30 **Mark Roe's Short Game School**
6.00 **European Challenge Tour Golf** Action from day four of the Grand Final held in Majorca.
7.00 **European Tour Golf** As 9.00pm.
8.00 **Feherty Talks to Fred Couples** 2/2. The American golfer chats to David Feherty.
9.00 **European Tour Golf** Highlights from the fourth day of the Turkish Airlines Open at the Montgomerie Maxx Royal in Antalya.
10.00 **Feherty Talks to Fred Couples** 2/2. The American golfer chats to David Feherty.
11.00 **European Challenge Tour Golf**
12.00 M'T **European Tour Golf**
1.00 AM **Feherty Talks to Fred...**
2.00 **European Challenge Tour Golf**
3.00 **European Tour Golf**
4.00 **Chronicles of a Champion Golfer** Nick Faldo and Ernie Els.
5.00 **to 6.00** AM **European Tour Golf** As shown at 9.00pm.

BT Sport 1

413 413 867 | 527 | 408 430

6.00 AM **T20 Cricket Highlights**
7.00 **Premier League Review**
8.00 **Premier League** A re-run of Chelsea v Crystal Palace.
9.30 **Emirates FA Cup**
12.30 PM **Premier League Review**
1.30 **Ligue 1 Highlights**
2.30 **UEFA Champions League Goals Reload** Recent action.
2.45 **Emirates FA Cup** Action from Dover Athletic v Southend United.
4.15 **Emirates FA Cup** Hayes & Yeading v Oxford United.
5.45 **Early Kick-Off**
6.15 **Emirates FA Cup Highlights**
6.45 **Ladbrokes SPFL Highlights**
7.00 **LIVE Emirates FA Cup Harrogate Town v Portsmouth.** Coverage of the first-round tie from the CNG Stadium. Kick-off **7.45pm**.
10.00 **BT Sport Score Best Bits**
10.30 **BT Sport Goals Reload**
11.00 **UEFA Champions League Review** The latest action.
12.00 M'T **UEFA Europa League Highlights Show**
1.00 AM **Early Kick-Off**
1.30 **Emirates FA Cup Highlights**
2.00 **BT Sport Goals Reload**
2.30 **to 6.00** AM **Classic MOTD**

BT Sport 2

414 414 868 | 528 | 409 431

6.00 AM **Gallagher Premiership Rugby Highlights**
8.30 **FIM CEV Repsol**
11.30 **Irish Rally Review**
12.00 NOON **Formula E: Street Racers** Magazine show.
12.30 PM **XTERRA Adventures**
1.00 **Cricket: Women's Big Bash**
3.00 **Formula E: Street Racers**
3.30 **UEFA Champions League Review** Recent action.
4.30 **UEFA Europa League Highlights Show** Recent action.
5.30 **Premier League Review**
6.30 **Bundesliga Highlights Show**
7.30 **World Rallycross Highlights** Action from round ten in Cape Town, South Africa.
8.30 **The WRC Magazine**
9.00 **Fishing: On The Bank** A look back at the 2018 Carp Home Nations International at the New Celtic Lakes in Wales.
10.00 **Gallagher Premiership Tonight**
10.45 **UFC** Action from Junior Dos Santos v Alexander Volkov.
1.45 AM **UFC on ESPN**
2.45 **Gallagher Premiership Rugby Highlights** Recent action.
5.15 **to 6.00** AM **Gallagher Premiership Tonight**

BT Sport 3

417 417 869 | 529 | 410 432

6.00 AM **Bundesliga 2**
7.00 **Bundesliga**
12.00 NOON **Bundesliga** SC Paderborn v FC Augsburg.
1.30 PM **Bundesliga** Bayern Munich v Borussia Dortmund.
2.30 **Bundesliga** Action from Borussia Moenchengladbach v Werder Bremen.
3.30 **Bundesliga** Action from VfL Wolfsburg v Bayer Leverkusen.
4.30 **What I Wore**
4.45 **West Indies Super50 Cup**
5.45 **LIVE West Indies Super50 Cup USA v Guyana Jaguars.** The latest action from the West Indies Super50 Cup.
9.30 **Irish Rally Review** Skibbereen Rally National Championship.
10.00 **Ladbrokes SPFL Highlights**
10.15 **LIVE West Indies Super50 Cup USA v Guyana Jaguars.**
1.45 AM **UEFA Champions League Goals Reload** Recent action.
2.00 **Ligue 1 Highlights**
3.00 **Bundesliga Highlights Show**
4.00 **Early Kick-Off**
4.30 **UEFA Europa League Highlights Show**
5.30 **to 6.00** AM **UEFA Champions League Magazine**

Sky Sports Action

407 407 861 | 517 507

6.00 AM **Boxing Gold** As 9.00am.
7.00 **Best of NFL Sunday**
9.00 **Boxing Gold** A look back at three Anthony Joshua fights, featuring him in action against Kevin Johnson, Gary Cornish and Dillian Whyte.
10.00 **Best of NFL Sunday**
12.00 NOON **NFL: A Football Life** A profile of Tom Coughlin.
1.00 PM **Best of NFL Sunday** Action from the 10th week of fixtures.
3.00 **NFL Highlights** As 6.00pm.
4.00 **WWE Raw** Wrestling action from the States with the over-the-top stars, featuring the likes of Roman Reigns and Seth Rollins.
6.00 **NFL Highlights** Highlights of Dallas Cowboys v Minnesota Vikings at the AT&T Stadium.
7.00 **LIVE Grand Slam of Darts** Coverage of day three, featuring eight group matches at Aldersley Leisure Village in Wolverhampton.
11.00 **WWE Smackdown** Over-the-top wrestling action.
1.00 AM **LIVE NFL San Francisco 49ers v Seattle Seahawks.** Coverage of the NFC match from Levi's Stadium. Kick-off **1.15am**.
5.00 **to 6.00** AM **Sporting Greats**

Sky Sports Mix

145 145 838 | 520 510

6.00 AM **Good Morning Sports Fans Bitesize** The latest sports news.
7.00 **Good Morning Sports Fans**
9.00 **Sporting Records**
9.30 **My Icon** Sporting heroes.
10.00 **NFL: America's Game**
11.00 **Sporting Greats**
12.00 NOON **Great Sporting Moments** Memorable moments.
1.00 PM **Sporting Records**
1.30 **My Icon** Sporting heroes.
2.00 **NFL: A Football Life**
3.00 **My Icon** Sporting heroes.
3.30 **World Surf League**
4.30 **Fast Zone** Motorsport magazine.
5.00 **WWE Raw Hlts** The latest wrestling action from America.
6.00 **Best of NFL Sunday** Action from the 10th week of fixtures.
8.00 **NFL Highlights** Highlights of Dallas Cowboys v Minnesota Vikings at AT&T Stadium.
9.00 **Fast Zone** Motorsport action.
9.30 **World Surf League** In France.
10.30 **Fast Zone** Motorsport magazine.
11.00 **Sporting Greats** Double bill.
12.00 M'T **NFL Highlights**
1.00 AM **Grand Slam of Darts** Action from day three of the tournament.
5.00 **to 6.00** AM **Mix Shorts: Masterclasses**

BT Sport/ESPN

423 423 872 | 530 | 411 434

6.00 AM **College Football** College football action as Florida Gators hosted Vanderbilt Commodores.
9.00 **College Football** College fotball action as Michigan Wolverines hosted Penn State Nitany Lions.
12.00 NOON **College Football** Recent action from college football.
3.00 PM **College Football** College football action as NC State Wolfpack hosted Clemson Tigers.
6.00 **Championship Drive**
6.30 **College Basketball** College basketball action as Baylor Bears and Washington Huskies met at the Alaska Airlines Center in Anchorage, Alaska.
8.30 **World Series of Poker** Double bill of action from the World Series of Poker.
10.30 **College Football Final**
11.30 **College Football 150**
1.00 AM **CFL** Action from Montreal Alouettes v Edmonton Eskimos.
3.30 **to 6.00** AM **CFL**

Eurosport 1

410 410 864 | 521 | 412 435

7.00 AM **WATTS** Recent highlights.
7.15 **Bennetts British Superbikes**
8.45 **Australian Superbikes**
10.45 **Snooker: Northern Ireland Open** Action from the 2018 final.
12.45 PM **LIVE Snooker: Northern Ireland Open** Coverage of day one of the Home Nations Series tournament from Belfast's Waterfront Hall, featuring matches from the opening round.
5.30 **Snooker: Northern Ireland Open** Action from day one at the Waterfront Hall in Belfast.
6.45 **LIVE Snooker: Northern Ireland Open** Further coverage of day one from Belfast, featuring first-round matches.
10.00 **Snooker: Northern Ireland Open** Action from day one at the Waterfront Hall in Belfast.
12.00 M'T **Australian Superbikes** Highlights from round two of the Championship at Wakefield Park.
1.10 **to 7.20** AM **WATTS**

Eurosport 2

411 411 865 | 522 | 413 436

7.00 AM **Table Tennis: World Cup**
9.00 **FIA World Endurance Championship** From Shanghai.
10.00 **Cyclo-Cross** From Switzerland.
11.00 **Australian Open Tennis**
12.00 NOON **Australian Superbikes**
2.00 PM **Motocross British Championship** From Armthorpe.
4.00 **Athletics: Diamond League**
6.00 **Bennetts British Superbikes**
8.00 **Australian Superbikes** Round one of the Australian Superbike Championship at Phillip Island.
10.00 **World Superbikes** Action from the second round in Thailand.
11.00 **European Rally Championship**
11.35 **WATTS** Recent highlights.
12.00 M'T **Snooker: Northern Ireland Open** Day one from Belfast.
2.00 AM **Australian Superbikes**
3.00 **FIA World Endurance Championship** From Shanghai.
4.00 **Formula E: Season Review**
5.00 **to 7.00** AM **Snooker: Northern Ireland Open**

Sky Sports Arena

408 408 862 | 518 508

6.00 AM **Sporting Greats**
7.00 **WWE Raw Hlts**
8.00 **Great Sporting Moments**
9.00 **Sporting Records**
10.00 **Grand Slam of Darts** Action from the second session of the second day of the tournament.
2.00 PM **Sporting Greats**
3.30 **NFL Highlights** Highlights of Dallas Cowboys v Minnesota Vikings at AT&T Stadium.
4.30 **Best of NFL Sunday** Action from the 10th week of fixtures.
6.30 **NBC's ProFootballTalk** American football discussion.
8.30 **NBA GameTime**
9.00 **NBA** Highlights of Minnesota Timberwolves v Denver Nuggets.
10.45 **Great Sporting Moments**
11.00 **NBA: The Warm Up**
12.00 M'T **NFL Highlights** As 3.30pm.
1.00 AM **LIVE WWE Raw** Wrestling coverage from the States.
4.00 **Great Sporting Moments**
5.00 **to 6.00** AM **Sporting Records**

Sky Sports F1

406 406 860 | 516 506

6.00 AM **The Home of F1**
11.00 **Formula 1** Brazilian Grand Prix.
1.05 PM **USA F1 Grand Prix Replay**
3.20 **Leclerc Feature – Italy**
3.30 **Ted's Notebook**
4.00 **F1 Weekend Debrief: United States** A look at all the key events from the United States Grand Prix.
4.30 **The Inside Line**
5.00 **Ferrari Challenge Europe**
6.00 **Honda Come Good**
6.10 **Small Talk with Lewis Hamilton**
6.25 **Formula 1** Action from the 2018 Brazilian Grand Prix at Interlagos.
8.30 **Brazilian F1 GP Best Bits** The 2018 Brazilian Grand Prix.
9.00 **F1 Classic Races** The 2009 Brazilian Grand Prix.
11.15 **Honda Come Good**
11.25 **Alfa Romeo 1950**
11.30 **Formula 1** Highlights of the 2018 Mexico Grand Prix.
12.30 AM **2019 Mexico F1 GP Best Bits** Highlights of the race.
1.00 **to 6.00** AM **The Home of F1**

Tuesday

12 November

Evening Planner

Drama

Gold Digger
BBC1 HD, 9pm
Julia Ormond is a 60-year-old woman who embarks on a romance with a younger man – to her family's disapproval

Documentary

Ant Middleton and Liam Payne: Straight Talking
Sky One HD, 9pm
Ant takes Liam on a road trip across Namibia, where they talk about fame

Comedy

The Cockfields
Gold, 10pm
Writer Joe Wilkinson stars in an Isle of Wight-set sitcom about a 40-year-old heading home for a family birthday party

Documentary

England's Grand
ITV HD, 10.45pm (times vary)
Gareth Southgate is among the guides of an A to Z to the England football team as they prepare for their 1,000th match

SKY EVENING TIME	7.00PM	7.30PM	8.00PM	8.30PM	9.00PM	9.30PM	10.00PM	10.30PM
Favourites								
101 BBC1	7.00 The One Show	7.30 EastEnders	8.00 Holby City †		9.00 Gold Digger		10.00 News; Local News	10.35 Love... †
102 BBC2	7.00 Celebrity Antiques Road Trip		8.00 MasterChef: The Professionals		9.00 Rick Stein's Secret France		10.00 Live at the...	10.30 Newsnight
103 ITV	7.00 Emmerdale		8.00 Love Your Garden		9.00 A Very Royal Wedding		10.00 News; Local News	
104 CHANNEL 4	7.00 News		8.00 Food Unwrapped Takeaway Special		9.00 The British Tribe Next Door		10.00 First Dates	
105 CHANNEL 5	7.00 Building the Severn Bridge		8.00 Our Yorkshire Farm		9.00 Ben Fogle: New Lives in the Wild		10.00 Raw Recruits: Squaddies at 16	
106 SKY ONE	7.00 The Simpsons		8.00 The Flash		9.00 Ant Middleton and Liam Payne...		10.00 Film: The Dark Knight	
Entertainment								
116 BBC4	7.00 International Women's Football – Live: Czech Republic v England (Kick-off 7.15)				9.15 Queen Elizabeth I: A Timewatch Guide		10.15 Scuffles, Swagger &...	
118 ITV2	◂ 5.55 Take Me Out	7.30 You've Been...	8.00 Supermarket Sweep		9.00 Family Guy		10.00 Zomboat!	10.30 Family Guy
136 MORE4	◂ 6.55 999: On the Frontline		7.55 Escape to the Chateau		9.00 Celebrity Countdown		10.00 24 Hours in A&E	
135 E4	7.00 Hollyoaks	7.30 Come Dine...	8.00 Film: X-Men				10.05 Brooklyn Nine-Nine	
107 SKY WITNESS	7.00 Nothing to Declare		8.00 Criminal Minds		9.00 The Good Doctor		10.00 Criminal Minds	
108 SKY ATLANTIC	7.00 CSI		8.00 Blue Bloods		9.00 Film: My Dinner with Herve			
110 GOLD		7.20 Dad's Army		8.40 Gavin & Stacey	9.20 Mrs Brown's Boys		10.00 The Cockfields	10.40 Two...
111 DAVE	7.00 Room 101		8.20 Insert Name Here		9.00 QI XL		10.00 Taskmaster	
119 ITV3	◂ 6.55 Agatha Christie's Poirot		8.00 Midsomer Murders				10.00 DCI Banks	
120 ITV4	7.00 The Chase		8.00 Fishing Allstars		9.00 Film: U.S. Marshals			
112 COMEDY CENTRAL	7.00 Friends				9.00 Lee Evans Live at Wembley			
114 SYFY	7.00 Merlin		8.00 Stargate Atlantis		9.00 Film: Doomsday			
109 W	7.00 My Dream Home		8.00 One Born Every Minute		9.00 My Famous Babysitter		10.00 999 Rescue Squad	
113 UNIVERSAL	7.00 NCIS		8.00 The Resident		9.00 NCIS			
124 FOX	7.00 NCIS				9.00 Family Guy			
122 SKY ARTS	7.00 Landscape Artist of the Year 2019				9.00 Hollywood Couples		10.00 Comedy Legends	
Documentary								
125 DISCOVERY	7.00 Supertruckers		8.00 Gold Rush				10.00 Gold Rush: White Water	
162 ANIMAL PLANET	7.00 Animal Cops Houston		8.00 The Zoo		9.00 Alaska: The Last Frontier		10.00 Animal Cops San Francisco	
129 NAT GEO	7.00 Air Crash Investigation		8.00 Lost Treasures of Egypt		9.00 Lost Cities with Albert Lin		10.00 Drain the Oceans	
130 HISTORY	7.00 American Pickers				9.00 Gotti: Godfather and Son		10.00 Isis: The Rise of Terror	
155 YESTERDAY	7.00 Abandoned Engineering		8.00 Train Truckers		9.00 The Two Ronnies			10.40 Open...
166 EDEN	7.00 Inside the Vets		8.00 Operation Wild		9.00 Full Circle with Michael Palin		10.00 Planet Earth	
Films								
301 SKY PREMIERE	◂ 6.15 Galveston		8.00 The Nutcracker and the Four Realms				10.00 Pledge	
303 SKY HITS	◂ 5.40 The Amazing Spider-Man		8.00 The Amazing Spider-Man 2					10.25 Iron Man
310 SKY GREATS	◂ 6.55 Good Morning, Vietnam				9.00 Shaun of the Dead			
305 SKY DISNEY	◂ 6.00 The Incredibles		8.00 Ralph Breaks the Internet				10.00 Remember the Titans	
306 SKY FAMILY	◂ 6.30 Stuart Little		8.00 Johnny English Reborn			9.50 Nanny McPhee & The Big Bang		
307 SKY ACTION	◂ 5.45 Star Wars: Episode V – The Empire...		8.00 Star Wars: Episode VI – Return of the Jedi					10.20 Avengers: Infinity War
308 SKY COMEDY	◂ 6.00 The Other Guys		8.00 Step Brothers				10.00 Kingpin	
309 SKY THRILLER	7.00 Serenity				9.00 Ocean's Eight			
304 SKY CHRISTMAS	◂ 6.10 Look Who's Talking Now		8.00 Jingle All the Way			9.45 Miracle on 34th Street		
311 SKY SCI-FI	◂ 6.20 Anna and the Apocalypse		8.00 Black Panther					10.30 Highlander
302 FIVE STAR MOVIES	◂ 4.15 Gone With the Wind		8.00 Zulu					10.30 Taxi Driver
313 FILM4	◂ 6.55 Lemony Snicket's A Series of Unfortunate Events				9.00 Kingsman: The Secret Service			
315 TCM	◂ 6.50 Revenge of the Pink Panther				9.00 Exit Wounds			
Sport								
401 MAIN EVENT	7.00 Grand Slam of Darts – Live: Coverage of day four, featuring eight group matches at Aldersley Leisure Village in Wolverhampton							
402 PREMIER LEAGUE	7.00 Premier League Review		8.00 Soccer AM...	8.30 Gary Neville's...	9.00 Premier League Review		10.00 The Debate	
403 FOOTBALL	7.00 Soccer AM...	7.30 EFL Rivalries...	8.00 EFL Highlights	8.30 EFL Championship Highlights				
404 CRICKET	7.00 How The 2007 ICC World Cup Was Won						10.00 Captain's Log	
413 BT SPORT 1	7.00 Bundesliga		8.15 Hyundai A-League Highlights		9.15 Early Kick-Off	9.45 World Poker Tour Series – Season 14		
414 BT SPORT 2	7.00 Barcelona v...	7.30 Juventus v...	8.00 Man Utd v...	8.30 Rangers v...	9.00 Galatasaray v...	9.30 Man Utd v...	10.00 Real Madrid...	10.30 Leeds United...

◂ Denotes programmes starting before 7.00pm † Regions vary

TUESDAY

SAVE UP TO 36%
SUBSCRIPTION OFFER: 6 ISSUES FOR £1*
Subscribe online www.tvandsatsubs.com/ADN9
OR CALL 0330 3331 113 and quote code ADN9
*Your payments will then continue at £19.99 payable every three months, saving 36%

BBC1

101 101/115 801 | 101 108 | 1 101 | 101 101/106

6.00 AM **Breakfast** (S)
9.15 **Dom Does America** New edition 2/10. Dominic Littlewood works as a paramedic in Austin. (S)(AD)
10.00 **Homes Under the Hammer** New edition Properties in Catford, Dover and Accrington. (S)(AD)
11.00 **Claimed and Shamed** (S)(R)
11.45 **Ill Gotten Gains** (S)(R)
12.15 PM **Bargain Hunt** (S)(R)(AD)
1.00 **BBC News** (S)
1.30 **Local News** (S)
1.45 **Doctors** (S)(AD)
2.15 **Head Hunters** New edition (S)
3.00 **Escape to the Country** House-hunting in Suffolk. (S)(R)(AD)
3.45 **Money for Nothing** (S)(R)
4.30 **Antiques Road Trip** (S)(R)
5.15 **Pointless** Quiz show. (S)(R)
6.00 **BBC News** (S)
6.30 **Local News** (S)

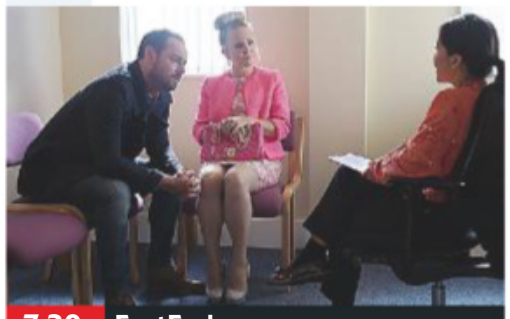

7.30 EastEnders

7 PM

7.00 **The One Show** Live chat and topical reports with celebrity guests. (S)
7.30 **EastEnders** Linda and Mick take a trip down memory lane, and Lisa tries to make Mel see sense. (S)(AD)

8 PM

8.00 **Holby City** *Sandra's Choice:* Jac feels she is the centre of hospital gossip when word spreads Emma is now living with Jonny, and Elliot considers whether to tell her his secret. Guest stars Vicky Entwistle. (S)(AD)

9 PM

9.00 **NEW SERIES Gold Digger** *Her Boy:* 1/6. Drama starring Julia Ormond. A wealthy middle-aged woman begins a relationship with a younger man – leaving her children suspicious of his intentions. *See feature, page 6* (S1) (S)(AD)

10 PM

10.00 **BBC News** (S)
10.25 **Local News** (S) Followed by **Lottery Update** (S)
10.35 **Love and Hate Crime** Series finale 3/3. Two murders in Houston, Texas, which left police baffled. (S)(AD)

11.30 **The Wall** 5/6. Jared and Sophie, a couple from Essex, answer questions that combine knowledge, strategy and luck for the chance to win life-changing prizes. (S)(R)
12.20 AM **Earth from Space** 2/4. Cameras in space reveal the stories behind Earth's most remarkable patterns and shapes, including mysterious light spots in the Australian outback. (S)(R)(AD)
1.20 **Weather for the Week Ahead** (S)
1.25 **to 6.00** AM **BBC News** (S)

BBC2

102 102/115 802 | 102 102 | 2 102 | 102 102/106

6.30 AM **Dom Does America** (S)(R)(AD)
7.15 **Bargain Hunt** (S)(R)(AD)
8.00 **Sign Zone: Great Australian Railway Journeys** (R)
9.00 **BBC News** (S)
10.00 **Victoria Derbyshire** (S)
11.00 **BBC Newsroom Live** (S)
12.00 NOON **Politics Live** (S)
1.00 PM **Bette & Joan: Talking Pictures**
1.30 **Paul Newman: Talking Pictures** A profile of the actor. (S)(R)
2.00 **LIVE Tennis: ATP World Tour Finals** The afternoon session on day three at The O2 in London. (S)
4.45 **Eggheads** Quiz show. (S)(R)
5.15 **Flog It!** At Muncaster Castle. (S)(R)
6.00 **Richard Osman's House of Games** New edition Game show. (S)
6.30 **Strictly: It Takes Two** New edition With the winners of Sunday night's dance-off. (S)

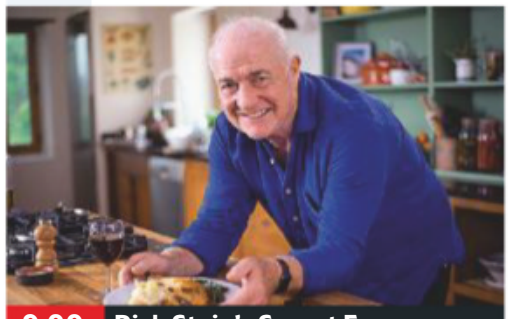

9.00 Rick Stein's Secret France

7 PM

7.00 **Celebrity Antiques Road Trip** New edition 5/20. Dr Ranj Singh and Dr Zoe Williams go looking for antiques in Lancashire and Greater Manchester, as well as visiting a Blackpool dance hall. (S)

8 PM

8.00 **MasterChef: The Professionals** New edition 4/21. Three of the chefs must spatchcock and cook a quail, before the remaining contestants prepare beignets with chocolate sauce. (S)(AD)
■ Continues tomorrow

9 PM

9.00 **Rick Stein's Secret France** New edition 2/6. The chef heads through France's eastern border regions of Alsace and Jura, home to his favourite dish – choucroute garnie – and favourite cheese – Comte. (S)(AD)

10 PM

10.00 **Live at the Apollo** New edition 2/6. Sindhu Vee introduces sets by Lou Sanders and Alex Edelman. (S)
10.30 **Newsnight** (S)

11.10 **Weather** (S)
11.15 **NFL This Week** Action from the 10th round of fixtures. (S)
12.05 AM **NEW TO BBC2 Undercover with the Clerics: Iraq's Secret Sex Trade** *Previously on BBC News.* (S)
1.00 **Sign Zone: Hairy Bikers: Route 66** 6/6. (S)(R)(AD)
2.00 **Sign Zone: Food: Truth or Scare** 5/5. Documentary. (S)(R)
2.45 **Sign Zone: The Empty Housing Scandal** 5/5. (S)(R)(AD)
3.30 **to 6.30** AM **Previews** (S)

ITV

103 103/176 803 | 103 113/103 | 3 103 | 103 111

6.00 AM **Good Morning Britain** With Nigel Havers and Bobby Ball. (S)
8.30 **Lorraine** (S)
9.25 **Judge Rinder** (S)(R)
10.30 **This Morning** (S)
12.30 PM **Loose Women** (S)
1.30 **ITV News** (S)
1.55 **Local News** (S)
2.00 **Dickinson's Real Deal** New edition David Dickinson and the team head to Lincoln, where a car-boot find makes a tidy profit on Karen Dalmeny's table. (S)
3.00 **Tenable** New edition A team of five family members take part. (S)
4.00 **Tipping Point** New edition Game show hosted by Ben Shephard. (S)
5.00 **Cash Trapped** New edition Quiz show hosted by Bradley Walsh. (S)
6.00 **Local News** (S)
6.30 **ITV News** (S)

8.00 Love Your Garden

7 PM

7.00 **Emmerdale** Aaron and Cain race against time, Arthur's feelings bubble over, and Liam delivers a surprise to Bernice. (S)(AD)

8 PM

8.00 **Love Your Garden** New edition Alan Titchmarsh heads to Birmingham to surprise Georgie Moseley – the founder of Britain's first cancer drop-in centre – which she set up following the death of her 11-year-old son. (S)(AD)

9 PM

9.00 **A Very Royal Wedding** Documentary about the marriage of Elizabeth II and Prince Philip on 20 November 1947, featuring colour archive film of the wedding as well as clips from the Queen's private home-movie footage. (S)(R)

10 PM

10.00 **ITV News** (S)
10.30 **Local News** (S)
10.45 **NEW England's Grand** An A-Z journey through the history of the England football team, ahead of their 1,000th game on Thursday. (S)

12.05 AM **Cash Trapped** As 5.00pm. (R)
12.55 **Ideal World**
3.00 **River Monsters** Jeremy Wade sets off on a journey to unmask a mystery sea monster that washed up on a UK beach. (S)(SL)(R)
3.50 **ITV Nightscreen**
5.05 **to 6.00** AM **Judge Rinder** Cameras follow criminal barrister Robert Rinder as he takes on real-life cases in a studio courtroom. (S)(SL)(R)

+1 hour 203 | 114 | 33 | 112

CHANNEL 4

104 104/138 803 | 104 141 | 4 104 | 104

6.30 AM **The King of Queens** (S)(R)
7.45 **Everybody Loves Raymond** (S)(R)
8.40 **Frasier** Triple bill. (S5) (S)(R)(AD)
10.10 **Ramsay's Kitchen Nightmares USA** From Los Angeles. (S)(R)
11.05 **Undercover Boss USA** (S)(R)
12.00 NOON **News** (S)
12.05 PM **Couples Come Dine with Me** From south London. (S)(R)
1.05 **A New Life in the Sun** (S)(R)
2.10 **Countdown** New edition (S)
3.00 **A Place in the Sun** (S)(R)
4.00 **Escape to the Chateau: DIY** New edition Transforming an abandoned scullery into a kitchen. (S)
5.00 **Junior Bake Off** New edition Biscuit-themed challenges. (S)(AD)
6.00 **The Simpsons** New episode *Paths of Glory:* Marge and Homer suspect Bart may be a sociopath. (S)(AD)
6.30 **Hollyoaks** (S)(AD)

9.00 The British Tribe Next Door

7 PM

7.00 **News** (S)

8 PM

8.00 **Food Unwrapped Takeaway Special** The team investigate fast food, with Jimmy Doherty exploring the surprising health benefits of the taco, and Kate Quilton going behind the scenes at Deliveroo. (S)(R)(AD)

9 PM

9.00 **The British Tribe Next Door** Series finale 4/4. The Moffatt family and the Himba share one last week together, with Mark showing his appreciation to the village by throwing a British barbecue. (S)(AD)
■ Rptd at 12.10am on 4seven

10 PM

10.00 **NEW SERIES First Dates** A 71-year-old widow goes on her first date in 51 years with a retired CEO, and a woman with a liking for James Corden is shocked to discover her date looks just like him. (S)(AD)
■ Repeated tomorrow on 4seven

11.05 **Shut-Ins: Britain's Fattest People** 2/3. A man who feels like his life has come to a halt. (S)(R)(AD)
12.10 AM **Ramsay's Kitchen Nightmares USA** (S)(R)
1.00 **Smuggled** (S)(SL)(R)(AD)
1.55 **FILM PREMIERE Satyakam** Indian drama with Ashok Kumar. Subtitled. (1969, PG, 165min) ★★★★
4.40 **Sun, Sea and Brides to Be** (S)(R)
5.35 **Kirstie's Fill Your House for Free**
5.50 **to 6.30** AM **Countdown** (S)(R)

+1 hour 204 | 142 | 15 | 109 | 121

(S) Subtitles (SL) Signing (R) Repeat (AD) Audio Description

CHANNEL 5

105 105 805 | 105 150 | 5 105 | 105 105

6.00 AM **Milkshake!**
9.15 **Jeremy Vine** (S)
11.15 **Casualty 24/7** (S)(R)
12.10 PM **News** (S)
12.15 **Nightmare Tenants, Slum Landlords** (S)(R)
1.10 **Access** Showbiz news. (S)(R)
1.15 **Home and Away** (S)(AD)
1.45 **Neighbours** (S)(AD)
2.15 FILM **Hometown Christmas** Drama with Beverley Mitchell. (S) (2018, PG, 105min) ★★
4.00 **Friends** 22&13/25. (S6) (S)(R)
5.00 **News** (S)
5.30 **Neighbours** Toadie discovers Sonya's foundation's finances are in a perilous state. (S)(R)(AD)
6.00 **Home and Away** Colby and Lance arrange to take Jasmine out of town. (S)(R)(AD)
6.30 **News** (S)

9.00 Ben Fogle: New Lives in...

7.00 **Building the Severn Bridge** 6/6. The construction of the mile-long road bridge spanning the Severn Estuary, which succeeded a failed railway crossing that had previously crossed the waterway. (S)(R)

8.00 **Our Yorkshire Farm** New edition 2/4. The older children return to school, leaving their parents dealing with the spring lambs and two toddlers. The girls buy a pony at a horse fair – but struggle to get it home. (S)

9.00 **Ben Fogle: New Lives in the Wild** New edition 3/4. The presenter meets an inventor who has built a home for his family on a remote island off the coast of Panama. (S)

10.00 **Raw Recruits: Squaddies at 16** 2/6. The members of 7 Platoon must all pass their first live exercise, while allegations of bullying mean that one junior soldier faces being kicked out. (S)(R)

11.05 **When Live TV Goes Horribly Wrong** On-air hitches. (S)(R)
1.45 AM **The 21.co.uk Live Casino Show** Interactive gambling. (S)
3.45 **NCIS** 15/24. A navy captain leading a double life as a vigilante is killed. (S)(R)(AD) **4.25** 16/24. A navy reservist is found dead. (S9) (S)(R)(AD)
5.10 **House Doctor** (S)(SL)(R)
5.35 **to 6.00** AM **Wildlife SOS** (SL)(R)

+1 hour 205 | 155 | 44 | 128

SKY ONE

106 106 806 | 110 109

6.00 AM **Monkey Life** (S)(R)(AD)
7.00 **Monkey Business** (S)(R)(AD)
8.00 **The Dog Whisperer** (R)
9.00 **Motorway Patrol** (S)(R)(AD)
10.00 **Stargate SG-1** (S2) (S)(R)
11.00 **NCIS: Los Angeles** (S)(R)
1.00 PM **Hawaii Five-0** Double bill of the drama. (S3&4) (S)(R)
3.00 **Motorway Patrol** (S)(R)(AD)
4.00 **Modern Family** 4&5/24. Double bill. (S3) (S)(R)
5.00 **The Simpsons** (S)(R)
5.30 **Futurama** *Love and Rocket:* Bender's romance jeopardises the crew. (S)(R)(AD) **6.00** *Leela's Homeworld:* Leela is named Orphan of the Year. (S)(R)(AD)
6.30 **The Simpsons** *Mobile Homer:* Homer moves into a campervan parked in the backyard. (S)(R)

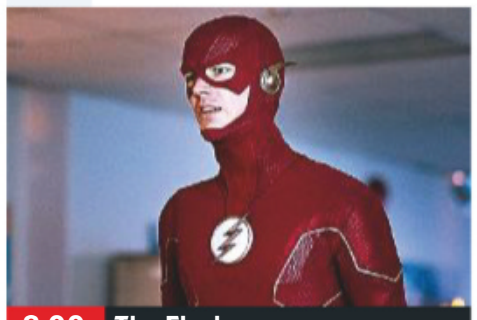

8.00 The Flash

7.00 **The Simpsons** *The Seven-Beer Snitch:* Marge arranges for a concert hall to be built. (S)(R) **7.30** *Future-Drama:* Bart and Lisa look eight years into the future. (S)(R)

8.00 **The Flash** New episode *There Will Be Blood:* Barry's efforts to prepare Cisco for Crisis are derailed, while Ramsey Rosso uses his new abilities to save his own life, but sacrifices his humanity. (S6)

9.00 NEW **Ant Middleton and Liam Payne: Straight Talking** Former Special Forces soldier Ant Middleton takes a trip through Namibia with Liam Payne, with just each other for company.

10.00 FILM **The Dark Knight** Dark comic-book action thriller starring Christian Bale, Heath Ledger, Aaron Eckhart, Maggie Gyllenhaal and Michael Caine. (2008, 12, 152min) ★★★★
SEX ●●● VIOLENCE ●●● LANGUAGE ●●●

12.50 AM **Arrow** 2/10. Oliver, John, Laurel and Tatsu seek out an important person who is crucial to the Monitor's plan. (S8) (R)
1.55 **In the Long Run** 4/6. Bagpipes protests when Kirsty gets a job at the bookies. (S2) (R)
2.25 **An Idiot Abroad 3** (S)(R)(AD)
3.25 **Road Wars** (R)
4.00 **Motorway Patrol** (S)(R)(AD)
5.00 **to 6.00** AM **Futurama** (S)(R)

+1 hour 206

LOCAL VARIATIONS

BBC1

SCOTLAND
Sky 951, Virgin 862, Freesat 960
8.00-9.00pm River City **10.35** Holby City **11.35** Love and Hate Crime Series finale **12.30am** The Wall **1.20** Earth from Space **2.20** Weather for the Week Ahead **2.25-6.00am** BBC News

N. IRELAND
Sky 953, Virgin 863, Freesat 957
10.35pm Spotlight **11.05** Love and Hate Crime Series finale **12.00m't** The Wall **12.50am** Earth from Space **1.50-6.00am** BBC News

WALES
Sky 952, Virgin 864, Freesat 964
11.00am Armchair Britain **11.30** Ill Gotten Gains **12.00noon** X-Ray **12.30-1.00pm** Bargain Hunt **10.35** Beauty Queen and Single New edition **11.05** Love and Hate Crime Series finale **12.00m't** The Wall **12.50am** Earth from Space **1.50-6.00am** BBC News

BBC2

N. IRELAND
Sky 972, Freesat 969
10.00-10.30pm Barra on the Bann

WALES
Sky 971, Freesat 971
11.15pm First Minister's Questions **12.05am** NFL This Week **12.55-2.00am** Coast

ITV

As main ITV except:
WALES
10.45pm Wales on TV New edition **11.10** NEW England's Grand **12.30-12.55am** Back to Mine

S4C

Sky 134, Virgin 166, Freesat 120
6.00am Cyw **12.00noon** Newyddion S4C a'r Tywydd **12.05pm** Heno **1.00** Orig **2.00** Newyddion S4C a'r Tywydd **2.05** Prynhawn Da New edition **3.00** Newyddion S4C a'r Tywydd **3.05** Cynefin **4.00** Awr Fawr **5.00** Stwnsh **6.00** Newyddion S4C a'r Tywydd **6.05** Codi Pac **6.30** Rownd a Rownd **7.00** Heno New edition **7.30** Pobol y Cwm **8.00** Cefn Gwlad New edition **9.00** Newyddion 9 a'r Tywydd **9.30** Y Byd ar Bedwar New edition **10.00** Afonydd Gwaedlyd New episode **11.00-11.35pm** Ar y Dibyn

TV&Satellite week
New issue on sale today

BBC4

116 116 | 107 | 9/82 | 106 | 173 107

BBC4 programmes start at 7.00pm

7.00 PM LIVE **International Women's Football** Czech Republic v England: Coverage of the friendly match. Kick-off is at 7.15.
9.15 **Queen Elizabeth I: A Timewatch Guide** 3/4. The life of Elizabeth Tudor.
10.15 NEW **Scuffles, Swagger & Shakespeare: The Hidden Story of English** Examining how English became the world's most widely spoken language.
10.45 **Sleuths, Spies & Sorcerers: Andrew Marr's Paperback Heroes** 1/3. Exploring popular genres of fiction, beginning with detective novels.
11.45 **Make! Craft Britain** A programme celebrating all things handmade.
12.45 AM **Horizon: Swallowed by a Sink Hole**
1.45 **Everything is Connected – George Eliot's Life**
2.45 **to 3.45** AM **Queen Elizabeth I: A Timewatch Guide**

MORE4

136 136 830 | 147 195 | 18 | 124

8.55 AM **Food Unwrapped**
9.30 **A Place in the Sun: Summer Sun** Double bill.
11.35 **Four in a Bed**
2.10 PM **Come Dine with Me**
4.50 **The Secret Life of the Zoo** Feepers worry Charlie the Galapagos tortoise.
5.55 **Emergency Helicopter Medics** Medical staff use battlefield dressings to try to stop a man bleeding.
6.55 **999: On the Frontline** Paramedics treat a boy with a suspected bleed on the brain, and an ambulance crew in Coventry attend to an eight-month old baby who is choking.
7.55 **Escape to the Chateau** Making plans for the moat and the woods.
9.00 NEW SERIES **Celebrity Countdown** Nick Hewer presents a celebrity edition of the words-and-numbers game, featuring contestants Jay Rayner and Jo Brand.
10.00 **24 Hours in A&E** Following patients at St George's Hospital on Royal Wedding day.
11.05 **8 Out of 10 Cats Does Countdown**
12.05 AM **Mary Kills People** New episode 2/6. Mary makes Des a promise. (S3)
1.05 **24 Hours in A&E**
2.05 **Celebrity Countdown**
3.10 **to 3.40** AM **Food Unwrapped**

+1 hour 236 | 196 | 86 | 125

ITV2

118 118 816 | 115 176 | 6 | 113

6.00 AM **The Funniest Animals**
6.20 **Guinness World Records**
6.45 **You've Been Framed!**
7.10 **Dinner Date**
8.00 **Emmerdale**
8.30 **Coronation Street**
9.25 **Ellen DeGeneres Show**
10.25 **Superstore**
11.15 **Dress to Impress**
12.15 PM **Emmerdale**
12.45 **Coronation Street**
1.50 **The Ellen DeGeneres Show** New edition
2.45 **Supermarket Sweep**
3.50 **Dinner Date**
4.50 **Dress to Impress**
5.55 **Take Me Out** Dating show.
7.30 **You've Been Framed! Gold** Camcorder calamities.
8.00 **Supermarket Sweep**
9.00 **Family Guy** *A Shot in the Dark:* 9/20. Peter is arrested. **9.30** *Pilling Them Softly:* 1/20. Peter start his own cookery shows. (S14)
10.00 **Zomboat!** Series finale 6/6. The gang are taken to an evacuation centre. (S1)
10.30 **Family Guy** *It Takes a Village Idiot and I Married One:* 17/18. Lois campaigns for election as mayor. (S5)
11.00 **Family Guy**
11.30 **American Dad!**
12.20 AM **Celebrity Juice**
1.10 **Superstore**
2.05 **to 2.15** AM **Totally Bonkers Guinness World Records**

+1 hour 218 | 116 | 27 | 114

E4

135 135 829 | 106 145 | 13 | 122

6.00 AM **How I Met Your Mother** 22&23/24. (S5)
7.00 **Hollyoaks**
8.00 **Couples Come Dine with Me** From Leeds.
9.00 **Junior Bake Off**
10.00 **The Big Bang Theory**
11.00 **The Goldbergs**
12.00 NOON **Brooklyn Nine-Nine**
1.00 PM **The Big Bang Theory**
2.00 **Mike & Molly**
3.00 **Young Sheldon**
4.00 **Brooklyn Nine-Nine**
5.00 **The Goldbergs**
6.00 **The Big Bang Theory**
7.00 **Hollyoaks**
7.30 **Come Dine with Me** An accountant goes all out to impress with a menu full of luxury ingredients.
8.00 FILM **X-Men** Comic-book fantasy adventure starring Patrick Stewart. A group of superhero mutants set out to foil a plot against the governments of the world by one of their former comrades. (2000, 12, 104min) ★★★
10.05 **Brooklyn Nine-Nine** 1/22. Guest stars Rhea Perlman. **10.35** 2/22. Guest stars Maya Rudolph. (S4)
11.05 **The Big Bang Theory**
12.05 AM **First Dates**
1.10 **Gogglebox**
2.15 **Celebrity Gogglebox**
3.10 **The Big Bang Theory**
4.00 **Speechless**
4.50 **to 6.00** AM **Mike & Molly**

+1 hour 235 | 146 | 28 | 123

Tuesday primetime

Tuesday primetime

TUESDAY Entertainment

Tuesday

Sky Witness

107 107 807 112 111

6.00 AM **Nothing to Declare**
8.00 **UK Border Force**
9.00 **Blue Bloods** 1/22. (S2)
10.00 **Criminal Minds** 2/26. (S4)
11.00 **CSI** 9/23. (S3)
12.00 NOON **Elementary** 14/24. (S2)
1.00 PM **Blue Bloods** 2/22. (S2)
2.00 **The Real A&E**
3.00 **Sun, Sea and A&E**
4.00 **UK Border Force**
5.00 **Nothing to Declare** Four editions of the documentary series following the work of customs officers in Australia.

9.00 The Good Doctor

7 PM

7.00 **Nothing to Declare** Double bill of the documentary following the work of customs officers in Australia.

8 PM

8.00 **Criminal Minds** *Fate:* 9/23. A murderer has an uncontrollable urge to kill – yet is also filled with remorse. (S10)

9 PM

9.00 **The Good Doctor** New episode Shaun is assigned his first surgery, but Dr Andrews is not convinced that he is ready. (S3)

10 PM

10.00 **Criminal Minds** *The Good Earth:* 5/24. The profilers are perplexed when four men disappear in rural Oregon. (S8)
11.00 **Law & Order: Special Victims Unit** 12/24. (S12)
12.00 M'T **CSI** 9/23. (S3)
1.00 AM **9-1-1** 5/18. (S2)
2.00 **Station 19** 1/17. (S2)
3.00 **Nothing to Declare**
4.00 **Sun, Sea and A&E**
5.00 **to 6.00** AM **The Real A&E**

+1 hour 207 180

Sky Atlantic

108 108 808

6.00 AM **The British**
7.00 **Urban Secrets**
8.00 **The Guest Wing**
9.00 **CSI** 12/23. (S2)
10.00 **The West Wing** (S2)
12.00 NOON **Without a Trace** (S1)
2.00 PM **Blue Bloods** 14/23. (S3)
3.00 **The West Wing** (S2)
5.00 **Without a Trace** 2/24. Jack and the team search for a missing priest in desperate need of a liver transplant. **6.00** 3/24. A woman vanishes during a dinner party. (S2)

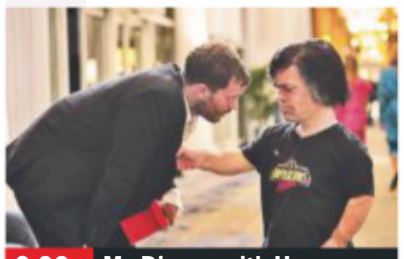

9.00 My Dinner with Herve

7.00 **CSI** *Identity Crisis:* 13/23. The team try to catch a cunning serial killer whose victims all share the same birthday. (S2)

8.00 **Blue Bloods** *Warriors:* 15/23. Frank tries to help a Turkish woman avoid persecution. (S3)

9.00 **My Dinner with Herve** Drama following the unlikely friendship that develops during a night in Los Angeles between a journalist and French actor Herve Villechaize. Stars Peter Dinklage and Jamie Dornan.

11.00 **Dexter** 7/12. The forensics expert heads to Nebraska.
12.10 AM **Dexter** 8/12. (S6)
1.20 **Nurse Jackie** (S1&2)
2.30 **War Dog: A Soldier's Best Friend** Documentary.
3.50 **Life Itself: Special**
4.05 **to 6.00** AM **The West Wing**

+1 hour 208

GOLD

110 110 810 124 310 392

7.15 AM **As Time Goes By**
8.15 **You Rang, M'Lord?**
9.20 **The Green Green Grass**
10.00 **Last of the Summer Wine**
12.00 NOON **The Green Green Grass**
12.40 PM **Hi-de-Hi!**
1.20 **Are You Being Served?**
2.00 **Porridge**
2.40 **Last of the Summer Wine**
4.40 **Are You Being Served?**
5.20 **Hi-de-Hi!**
6.00 **Fawlty Towers**
6.40 **Porridge** Fletcher and Godber while away a long night.

10.00 The Cockfields

7.20 **Dad's Army** Captain Mainwaring sets his sights on Frazer's savings.

8.00 **Dad's Army** The platoon are assigned to guard a vital telephone line.
8.40 **Gavin & Stacey** Nessa goes into labour, and the newlyweds try to find Smithy before the birth.
9.20 **Mrs Brown's Boys** Mark and Betty announce they are leaving for Australia.

10.00 NEW SERIES **The Cockfields** 1/3. Sitcom. *See feature, page12* (S1)
10.40 **Two Pints of Lager and a Packet of Crisps**
11.15 **Mrs Brown's Boys**
12.00 M'T **Citizen Khan**
1.20 AM **Two Pints of Lager and a Packet of Crisps**
2.00 **Citizen Khan**
2.30 **Gavin & Stacey** As 8.40pm.
3.00 **to 4.00** AM **Harry Hill's TV Burp**

+1 hour 210 194

ITV3

119 119 817 117 177 10 115

6.00 AM **Classic Coronation Street**
6.55 **Classic Emmerdale**
7.55 **Heartbeat**
8.55 **On the Buses**
10.05 **Man About the House**
10.40 **Agatha Christie's Poirot**
12.40 PM **Heartbeat**
1.45 **Classic Emmerdale**
2.50 **Classic Coronation Street**
3.55 **Agatha Christie's Poirot**
5.50 **Heartbeat** *Nowhere Man:* Steve comes to the aid of an amnesiac struggling to piece together his identity.

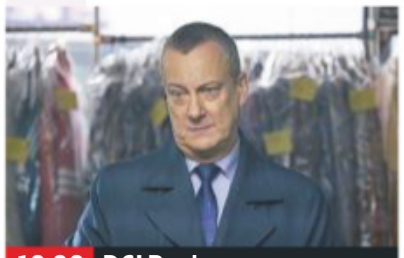

10.00 DCI Banks

6.55 **Agatha Christie's Poirot** *The Case of the Missing Will:* The sleuth sets out to solve the murder of a Cambridge don.

8.00 **Midsomer Murders** *The Sleeper Under the Hill:* A farmer is found dead at a sacred stone circle in Midsomer Mow and suspicion initially falls on local druids, but Barnaby is convinced greed rather than spiritualism is the motive.

10.00 **DCI Banks** *A Little Bit of Heart – Part One:* The search for a missing father escalates into a kidnap and ransom case.
11.00 **DCI Banks** *A Little Bit of Heart – Part Two:* The team are thrown when a recently rescued kidnap victim is found murdered.
12.05 AM **Agatha Christie's Poirot** *Cards on the Table.*
2.00 **to 2.25** AM **On the Buses**

+1 hour 219 174 34 116

ITV4

120 120 818 118 178 24 117

6.00 AM **The Saint**
7.00 **Kojak**
8.05 **Quincy ME**
9.10 **Minder**
10.20 **The Sweeney**
11.25 **The Professionals**
12.30 PM **The Saint**
1.35 **Kojak**
2.40 **Quincy ME**
3.45 **Minder**
4.50 **The Professionals**
5.55 **The Sweeney** Regan's holiday is disrupted by the escape of a prisoner with murderous intent.

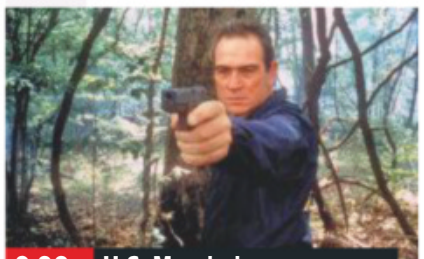

9.00 U.S. Marshals

7.00 **The Chase** Bradley Walsh presents as another four contestants pit their wits against ruthless quiz genius The Chaser.

8.00 **Fishing Allstars** Dean Macey and Adam Rooney travel to the Rio Ebro in Spain, where they target specimen roach and carp.

9.00 FILM **U.S. Marshals** Action thriller sequel to *The Fugitive*, with Tommy Lee Jones and Wesley Snipes. A US marshal pursues an escaped prisoner and discovers that he is an ex-CIA agent who has been framed. (1998, 15, 131min) ★★★
SEX ●●● VIOLENCE ●●● LANG ●●●
11.40 FILM **Collateral Damage** Thriller starring Arnold Schwarzenegger. An American fireman heads to Colombia to get revenge after his wife and son are killed in a terrorist attack. (2002, 15, 109min) ★
1.50 **to 3.00** AM **The Americans**

+1 hour 220 175 154

BBC Scotland

SCOT 115 108 9 108 106
REST OF UK 457 162 108

12.00 NOON **to 7.00** PM **As shown on BBC2.**
7.00 PM **Landward** How airline pilots help make farms safer workplaces.
7.30 **Born to Be Wild** Staff at the SSPCA take in one of the first badger cubs of the year.
8.00 **Fair Isle: Living on the Edge** 2/2. Eleven-year-old Ythan and his family learn to deal with his homesickness.
9.00 **The Nine**
10.00 NEW SERIES **The War Next Door: Scotland and the Troubles** 1/2. Documentary examining Scotland's role in the Troubles, told by people who were there.
11.00 PM **to 12.00** M'T **Paramedics on Scene** 7/10. The Special Operations Team attend a car crash involving tourists who have just arrived in Scotland.

Sky Two

170 160

7.00 AM **Four Weddings**
8.00 **60 Minute Makeover**
10.00 **My Kitchen Rules: Australia** Double bill.
12.30 PM **The Dog Whisperer**
1.30 **Most Haunted**
2.30 **Babylon 5** 17/22. (S3)
3.30 **Robot Wars**
4.45 **The Crystal Maze**
6.00 **Stargate SG-1** (S10)
8.00 **My Kitchen Rules: South Africa**
9.00 **Freddie Down Under** Rob and Freddie visit Sydney and Melbourne. **10.00** The adventure concludes with a rainforest banquet.
11.00 **Night Cops**
12.00 M'T **Ant Middleton and Liam Payne: Straight Talking** In Namibia.
1.00 AM **The Good Doctor**
2.00 **The Flash**
3.00 **Duck Quacks Don't Echo** With Chris Tarrant.
4.00 **Animal 999**
5.00 **to 6.00** AM **The Crystal Maze**

Pick

152 165 11 144

7.00 AM **Nothing to Declare**
8.30 **America's Front Line**
9.00 **Border Patrol**
10.00 **Police Ten 7**
11.00 **Police Force: Australia**
12.00 NOON **Road Wars**
1.00 PM **Caught Red Handed** Double bill.
2.30 **Border Patrol**
3.00 **Nothing to Declare**
4.00 **America's Front Line**
5.00 **Paramedics**
6.00 **Without a Trace** (S3)
7.00 **Hawaii Five-0** (S2)
8.00 **Elementary** 2/24. (S1)
9.00 **Killer in My Village**
10.00 **Ross Kemp: Extreme World** In Madagascar.
11.00 **The Force: Essex**
12.00 M'T **Brit Cops: Law & Disorder**
1.00 AM **Banged Up Abroad**
2.00 **Road Wars**
3.00 **Border Patrol**
4.00 **Highway Patrol**
4.30 **Motorway Patrol**
5.00 **to 6.00** AM **Nothing to Declare**

+1 hour 252 92 145

Dave

111 111 127 227 19 157 19

7.10 AM **Top Gear**
8.00 **American Pickers**
9.00 **Storage Hunters**
10.00 **American Pickers**
11.00 **Cops UK: Bodycam Squad** Documentary.
12.00 NOON **Lazy Boy Garage**
1.00 PM **Top Gear**
2.00 **Cops UK: Bodycam Squad** Documentary.
3.00 **Lazy Boy Garage**
4.00 **World's Most Dangerous Roads**
5.00 **Top Gear** Double bill.
7.00 **Room 101** Double bill.
8.20 **Insert Name Here**
9.00 **QI XL** With Trevor Noah.
10.00 **Taskmaster** The grand final features peas, teas and absent keys.
11.00 **QI** With Jo Brand.
11.40 **Room 101** Double bill.
1.00 AM **Insert Name Here**
1.40 **QI XL** As 9.00pm.
2.45 **The Last Man on Earth**
3.35 **to 4.00** AM **Judge Romesh**

+1 hour 211 131 79

Comedy Central

112 112 812 132 181 307 370

8.00 AM **Will & Grace**
9.00 **The Fresh Prince of Bel Air** 17&18/24. (S4)
10.00 **Impractical Jokers**
12.00 NOON **Friends** (S2)
1.00 PM **Friends** (S2)
4.00 **Will & Grace** (S3)
5.00 **Friends** (S3)
9.00 **Lee Evans Live at Wembley** A stand-up performance by the energetic comedian at Wembley Arena.
11.30 **Lip Sync Battle** *Younger* co-stars Nico Tortorella and Molly Bernard take part in the challenge, taking on tracks by Blondie and Ariana Grande.
12.00 M'T **South Park**
12.30 AM **South Park**
3.00 **The Daily Show** New edition Talk show.
3.25 **Russell Howard's Stand Up Central**
4.15 **to 5.00** AM **Impractical Jokers**

+1 hour 212 133

ITV Be

131 119 179 26 118

6.00 AM **Income Property**
6.20 **Married to Medicine**
7.05 **The Bachelorette**
8.00 **Sam and Billie Faiers: The Mummy Diaries**
9.00 **LittleBe**
12.00 NOON **Income Property**
12.25 PM **Real Housewives of New York City**
1.20 **Buying and Selling**
2.15 **Chrisley Knows Best**
3.10 **The Real Housewives of Beverly Hills**
4.05 **The Real Housewives of New Jersey**
6.00 **Buyers Bootcamp**
7.00 **Buying and Selling**
8.00 **Dinner Date**
9.00 **The Real Housewives of Cheshire** Series finale The ladies join Brian Dowling to reflect on the show's tenth season.
10.00 **Love Island Australia** New edition
11.05 **Absolutely Ascot**
12.10 AM **Chrisley Knows Best**
12.40 **to 12.50** AM **Be Tasty**

+1 hour 231 120 119

★★★★★ Excellent ★★★★ Very Good ★★★ Good ★★ Average ★ Poor

Alibi

132 132 826 | 126 212 | 312 382

7.10 AM **Murdoch Mysteries**
8.00 **Frankie Drake Mysteries**
9.00 **Death in Paradise** 1/8. (S6)
10.00 **Father Brown** 6/15. (S3)
11.00 **Miss Fisher's Murder Mysteries** As 3.00pm.
12.00 NOON **Unforgettable**
1.00 PM **Death in Paradise**
2.00 **Major Crimes** 7/19. (S3)
3.00 **Miss Fisher's Murder Mysteries** 1/8. (S3)
4.00 **Murdoch Mysteries** (S9)
6.00 **Rosewood** 4/22. A body is found on board a boat. (S2)

9.00 My Life Is Murder

7.00 **Unforgettable** *With Honour:* 5/22. Al is determined to find the killer of his former mentor and partner. (S1)

8.00 **Major Crimes** *Two Options:* 7/19. The team hunt for a murderer after an elderly couple are shot in their home. (S3)

9.00 **My Life Is Murder** New episode *Remains to Be Seen:* 8/10. Alexa is confronted by her own mortality. (S1)

10.00 **Death in Paradise** *Erupting in Murder:* 1/8. A scientist is found dead halfway up a live volcano he was studying. (S6)

11.15 **Copper** New episode *Beautiful Dreamer:* 12/13. Corcoran works to remain hidden. (S2)
12.15 AM **Father Brown**
1.15 **Unforgettable** (S3)
2.20 **Copper** As 11.15pm.
3.10 **to 4.00** AM **Miss Fisher's Murder Mysteries**

+1 hour 232 191

Syfy

114 114 814 | 138 137 | 319 375

6.00 AM **Star Trek: Voyager** (S4)
8.00 **Teleshopping**
11.00 **Primeval** 8/10. (S3)
12.00 NOON **Merlin** (S2)
2.00 PM **Primeval** 9/10. (S3)
3.00 **Stargate Atlantis** 15/20. (S5)
4.00 **Star Trek: Voyager** *Critical Care:* 5/26. The Doctor is abducted and sold. **5.00** *Inside Man:* 6/26. The crew is fooled by a devious Ferengi plan. (S7)
6.00 **Merlin** *The Sins of the Father:* 8/13. A mysterious warrior challenges Arthur. (S2)

8.00 Stargate Atlantis

7.00 **Merlin** *The Lady of the Lake:* 9/13. The wizard rescues a druid girl who has been captured by a bounty hunter. (S2)

8.00 **Stargate Atlantis** *Brain Storm:* 16/20. Malcolm Tunney unveils a device to remove the threat of global warming. (S5)

9.00 **FILM Doomsday** Sci-fi action thriller starring Rhona Mitra. A major leads an elite team into a post-apocalyptic Scotland teeming with cannibals in search of a cure to a deadly virus. (2008, 18, 105min) ★★
SEX ●●● VIOLENCE ●●● LANG ●●●

11.10 **FILM The Colony** Sci-fi horror thriller. (2013, 18, 90min) ★★
1.10 AM **Killjoys** 3&4/10. (S3)
3.00 **Fact or Faked: Paranormal Files** A Nessie-like creature.
4.00 **to 6.00** AM **FILM Almighty Thor** Fantasy adventure. (2011, 12, 92min) ★

+1 hour 214 229

W

109 109 809 | 125 211 | 311 383

6.15 AM **My Dream Home**
7.00 **My Dream Home: Brother v Brother**
8.00 **Tipping Point**
10.00 **The Bill**
11.00 **Inside the Ambulance**
12.00 NOON **Tipping Point**
2.00 PM **Who Do You Think You Are? USA** Molly Ringwald.
3.00 **My Dream Home**
4.00 **My Dream Home: Brother v Brother** Drew creates a money-making rental suite.
5.00 **Tipping Point** Double bill.

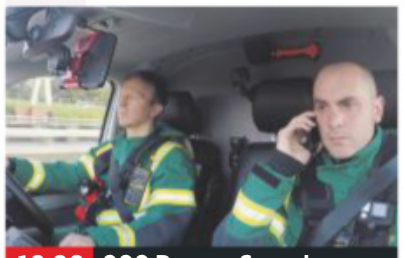

10.00 999 Rescue Squad

7.00 **My Dream Home** New edition After a year of new beginnings, a single mum and her children are searching for a home.

8.00 **One Born Every Minute** Mormon couple Jennie and Jon, who are expecting their third child, arrive at Southmead.

9.00 **My Famous Babysitter** 4/4. Rachel Riley, at 12 weeks' pregnant, gets a glimpse of her own future as she cares for four girls.

10.00 **999 Rescue Squad** New edition A student climber plunges from a cliff face and the team fears he has broken his neck.

11.00 **Inside the Ambulance** A boy raises the alarm after his mother collapses.
12.00 M'T **One Born Every Minute**
1.00 AM **Grimm** 10/13. A series of brutal attacks are linked to a local nursing home. (S6)
1.50 **to 3.00** AM **MasterChef USA**

+1 hour 209 190

Universal

113 113 813 | 122 121 | 320 385

8.00 AM **Numb3rs** 2/16. (S6)
9.00 **Sea Patrol** 6/16. (S4)
10.00 **Private Eyes** 4/14. (S3)
11.00 **NCIS** 14&15/19. (S5)
1.00 PM **CSI: Miami** (S3)
3.00 **Law & Order** 10/24. A high-school student is killed by a hit-and-run driver. **4.00** 11/24. A bookmaker is suspected of murdering his business partner. (S13)
5.00 **NCIS** 16/19. Ziva becomes involved with a suspect. **6.00** 17/19. Two bodies are found at a building site. (S5)

4.00 Law & Order

7.00 **NCIS** *Judgement Day – Part One:* 18/19. The team are put in danger while hunting the killer of a former agent. (S5)

8.00 **The Resident** *The Dance:* 9/23. Devon prepares for his wedding, and Conrad and Marshall work on their relationship. (S2)

9.00 **NCIS** *Light Sleeper:* 14/24. The wives of two Marines are murdered, and the case may involve professional killers.

10.00 **NCIS** *Head Case:* 15/24. The team raid an illegal motor business and find a Marine's severed head in the boot of a car. (S3)

11.00 **CSI: Miami** 11/24. A woman dies in a suspected carjacking. Guest stars Holly Valance. (S3)
12.00 M'T **CSI: Miami** 12/24. (S3)
1.00 AM **Private Eyes** 4/14. (S3)
2.00 **The Murders** 1/8. (S1)
3.00 **Sea Patrol** 6/16. (S4)
4.00 **to 5.00** AM **Numb3rs**

+1 hour 213 206

FOX

124 124 821 | 157 199

8.00 AM **The Closer** 14/15. (S6)
9.00 **Bones** 12/22. (S5)
10.00 **Bull** 9/23. (S1)
11.00 **NCIS** 22/24. (S16)
12.00 NOON **Bones** (S5)
2.00 PM **The Mentalist** 15/24. (S3)
3.00 **NCIS** 23/24. (S16)
4.00 **Bull** 8/23. (S1)
5.00 **Bones** 15/22. The team investigate the death of a ghost writer. (S5)
6.00 **The Mentalist** 16/24. Hightower is implicated in two murders. (S3)

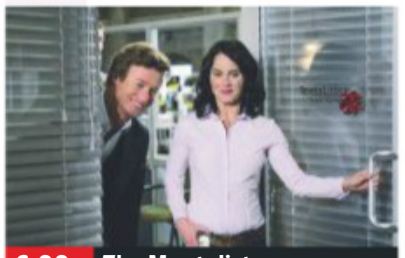

6.00 The Mentalist

7.00 **NCIS** *Daughters:* 24/24. Ex-FBI agent Tobias Fornell pleads with Gibbs to take down drug dealers in the area. (S16)

8.00 **NCIS** *Whiskey Tango Foxtrot:* 1/24. A bomb kills the Secretary of the US Navy. Guest stars Colin Hanks. (S11)

9.00 **Family Guy** 4/7. Lois becomes a singer. (S1) **9.30** 19/22. Peter and his friends try to save The Drunken Clam. (S11)

10.00 **Family Guy** 5/7. Peter invites new neighbour Joe to join a softball team. (S1) **10.30** 9/21. Peter claims Chris is dying. (S2)

11.00 **American Horror Story: 1984** *Rest in Pieces:* 8/9. A deadly trio emerge. (S9)
12.00 M'T **Family Guy**
1.00 AM **American Dad!**
1.30 **Family Guy**
3.00 **American Dad!**
4.00 **to 5.00** AM **The Closer**

+1 hour 224 158

7 PM | **8 PM** | **9 PM** | **10 PM**

Sony Channel

157 189 48 142

6.00 AM **Sony Movie News**
6.10 **The Waltons** 19/25. (S1)
7.15 **Hart to Hart** (S4)
9.15 **FILM Another Woman** Drama. (1994, 15) ★★
11.00 **Charlie's Angels** (S2)
12.00 NOON **T.J. Hooker** (S1)
2.00 PM **Hart to Hart** (S5)
4.00 **Murder, She Wrote**
6.00 **Charlie's Angels**
7.00 **M*A*S*H** 7/25. BJ receives a mystery novel. **7.30** 8/25. Hawkeye falls in love with a South Korean woman. **8.00** 9/25. Charles has a get-rich-quick plan. **8.30** 10/25. Radar gets a tattoo. (S6)
9.00 **Classic Who Wants to Be a Millionaire?**
12.00 M'T **M*A*S*H**
2.00 AM **T.J. Hooker** (S1)
3.00 **M*A*S*H** 13/24. (S3)
3.30 **The Waltons** (S5)
4.20 **Touched by an Angel**
5.10 **to 6.00** AM **Highway to Heaven**

+1 hour 257 220 152

Sky Arts

122 122 820 123 156

6.00 AM **Legends of Opera**
7.00 **Auction**
7.30 **Watercolour Challenge**
8.00 **Fake! The Great Masterpiece Challenge**
9.00 **Tales of the Unexpected**
10.00 **The South Bank Show Originals**
11.00 **Discovering**
1.00 PM **Tales of the Unexpected**
2.00 **Music Icons**
2.30 **Joni Mitchell 75: A Birthday Celebration**
5.00 **Discovering:**
7.00 **Landscape Artist 2019** **8.00** New edition
9.00 **Hollywood Couples** New edition
10.00 **Comedy Legends**
11.00 **Discovering**
12.00 M'T **Landscape Artist 2019**
1.00 AM **The Pity of War: Poets at the Front**
2.00 **Discovering**
4.00 **to 6.00** AM **Cheltenham Literature Festival Sessions**

4seven

137 143 203 47 110 127

9.00 AM **Come Dine with Me**
11.30 **Four in a Bed**
12.00 NOON **A New Life in the Sun**
1.00 PM **Undercover Boss USA** Documentary.
2.00 **Ramsay's Kitchen Nightmares USA**
3.00 **Everybody Loves Raymond** (S9)
4.00 **Frasier** 17&18/24. (S5)
5.00 **A Place in the Sun**
6.00 **Escape to the Chateau: DIY** A hole in the roof.
7.00 **Junior Bake Off**
8.00 **Great Canal Journeys: Asian Odyssey** Timothy West and Prunella Scales' final journey takes them to Cambodia.
9.00 **Escape to the Chateau**
10.00 **FILM Why Him?** Comedy starring Bryan Cranston and James Franco. (2016, 15, 111min) ★★
12.10 AM **The British Tribe Next Door**
1.15 **First Dates**
2.20 **to 4.50** AM **Come Dine with Me**

5USA

141/169 153 21 129

9.00 AM **Access**
9.10 **Remington Steele** (S1)
10.00 **Law & Order** (S9)
11.05 **CSI: NY** 15/23. (S6)
12.00 NOON **CSI: Miami** (S7)
1.00 PM **Law & Order** (S10)
4.00 **Murder, She Wrote**
6.00 **Law & Order** (S13)
8.00 **NCIS** *Saviours:* 8/24. DiNozzo must help old flame Jeanne Benoit rescue her kidnapped husband. (S13)
9.00 **Ransom** *Hardline:* 9/13. The Dutch prime minister's daughter is kidnapped. (S2)
10.00 **Law & Order: Special Victims Unit** *Escape:* 11/25. A fugitive sex offender kidnaps his accuser. (S5)
10.55 **Law & Order: Special Victims Unit** Triple bill of the crime drama. (S5)
1.50 AM **NCIS** 14/24. (S12)
2.50 **CSI: Miami** 21/25. (S7)
3.50 **to 4.00** AM **Access**

+1 hour 241 185 57 130

5STAR

128 151 30 131

8.00 AM **Last Man Standing**
8.20 **Dance Moms**
9.05 **Can't Pay? We'll Take...**
11.05 **Last Man Standing**
12.05 PM **Two and a Half Men**
2.00 **Last Man Standing**
3.00 **Neighbours**
3.30 **Home and Away**
4.00 **Rich Kids Go Skint**
5.00 **Nightmare Tenants, Slum Landlords**
6.00 **Neighbours**
6.30 **Home and Away**
7.00 **Can't Pay? Big Family Bust Up**
8.00 **Criminals: Caught on Camera** Documentary.
9.00 **Beware: Boozed Up Britain** Documentary.
10.00 **Young, Dumb and Banged Up in the Sun** New edition 8/12.
11.00 **FILM Scream 3** Thriller sequel. (2000, 18) ★★
1.25 AM **Empire** 2/18. (S5)
2.25 **Wentworth Prison** (S7)
3.25 **Two and a Half Men**
3.50 **to 4.00** AM **Access**

+1 hour 228 186 56

Drama

143 130 20 158

7.10 AM **Boon**
8.00 **London's Burning**
10.00 **Classic Holby City**
11.00 **The Bill**
1.00 PM **Classic EastEnders**
2.20 **Murdoch Mysteries**
3.20 **Lovejoy**
4.20 **All Creatures Great and Small**
5.25 **French Fields**
6.00 **Are You Being Served?**
6.40 **Keeping Up Appearances**
7.20 **Last of the Summer Wine** Barry yearns for adventure.
8.00 **Wallander** *One Step Behind:* Three teenagers are shot dead while enjoying a picnic in a secluded wood.
10.00 **New Tricks** *Setting Out Your Stall:* A market trader's death is linked to a series of drug rapes.
11.20 **Silent Witness**
1.35 **to 4.00** AM **The Duchess of Duke Street**

+1 hour 243 226

SKY HD SD | VIRGIN HD | FREEVIEW HD | FREESAT HD | BT HD

Tuesday

AMC

332 381

Programmes start at 1pm.

1.00 PM **Better Call Saul**
2.00 **Ride with Norman Reedus** In Tennessee.
2.55 FILM **Emperor** War drama. (2012, 12) ★★
5.00 **Better Call Saul** (S2)
6.00 **Rectify** 1/6. (S1)
7.00 **Zoom In**
7.10 FILM **Furry Vengeance** Family comedy. (2010, PG, 88min) ★★
9.00 **Preacher** New episode *Les enfants du sang:* 6/10. Jesse forms an alliance with Jody and TC. (S3)
10.00 **Hap and Leonard** (S3)
11.00 FILM **House of Flying Daggers** Adventure. Subtitled. (2004, 15, 119min) ★★★★★
1.10 AM **Preacher** As 9pm.
2.00 **Hap and Leonard**
2.55 **Hollywood's Best Film Directors**
3.25 **Better Call Saul** (S2)
4.15 **to 5.30** AM **Rectify**

CBS Drama

147 197 71 134

9.00 AM **Medium** 9/22. (S2)
10.00 **ER** 2/22. (S2)
11.00 **The Love Boat** (S6)
12.05 PM **Judge Judy**
1.00 **Bonanza** (S13)
3.00 **Walker, Texas Ranger**
4.00 **Unsolved Mysteries**
6.00 **The Love Boat** (S6)
7.00 **CSI: NY** 22/23. (S1)
8.00 **Judge Judy**
9.00 **Medium** *The Reckoning:* 10/22. Allison dreams about a haunted house and knocking down a girl with her car. (S2)
10.00 **CSI: NY** *What You See Is What You See:* 23/23. Mac gets caught in the middle of a shooting at a cafe. (S1)
11.00 **The Love Boat** (S6)
12.00 M'T **Judge Judy**
1.00 AM **ER** 3/22. (S2)
2.00 **Medium** As 9.00pm.
3.00 **CSI: NY** As 10.00pm.
4.00 **Father Dowling Mysteries**
5.00 **to 6.00** AM **Walker, Texas Ranger**

CBS Justice

148 192 39 137

9.00 AM **Diagnosis Murder**
11.00 **Father Dowling Mysteries**
12.00 NOON **Perry Mason**
1.05 PM **Walker, Texas Ranger** 15/27. (S4)
2.05 **CSI: Miami** 15/24. (S3)
3.00 **NCIS** 11/24. (S8)
4.00 **NCIS: Los Angeles** (S4)
5.00 **Father Dowling Mysteries**
6.00 **Perry Mason**
7.05 **NCIS** *Double Back:* 13/24. The team try to find the terrorist Parsa. (S11)
8.00 **Walker, Texas Ranger** *Full Contact:* 16/27. A champion kickboxer is framed for murder. (S4)
9.00 **Scorpion** *Plight at the Museum:* 5/25. (S3)
10.00 **NCIS: Los Angeles** (S4)
11.00 **NCIS** 14/24. (S11)
12.00 M'T **CSI: Miami** (S3)
1.15 AM **Scorpion** As 9pm.
2.10 **Gunsmoke** (S18)
3.15 **Bonanza** (S9)
5.00 **to 6.00** AM **Mission: Impossible**

CBS Reality

146 148 66 135

9.00 AM **Judge Judy**
1.00 PM **Judge Judy**
7.00 **Medical Detectives** Double bill of editions.
8.00 **Donal MacIntyre's Murder Files** Donal MacIntyre examines the most horrific and fascinating crimes.
9.00 **Cold Blood** A husband arrives home to find his wife lying on the floor in a pool of blood.
10.00 **Cold Justice** Kelly and Tonya Rider investigate the strange death of a retired college professor.
11.00 **Wives with Knives** The case of Liz Cahoon.
12.00 M'T **Sins and Secrets**
1.00 AM **Cold Blood** As 9pm.
2.00 **Cold Justice** As 10pm.
3.00 **City in Fear**
3.50 **Urban Legends**
4.40 **Unsolved Mysteries**
5.30 **to 6.00** AM **Bondi Rescue**

+1 hour 246 201 67 136

Challenge

151 164 46 146

7.00 AM **Dale's Supermarket Sweep** Double bill.
8.00 **Family Fortunes**
9.00 **The Chase**
10.00 **Bruce's Price Is Right**
11.00 **Catchphrase**
12.00 NOON **Wheel of Fortune** Double bill.
1.00 PM **Family Fortunes**
2.00 **Weakest Link**
3.00 **The Chase**
4.00 **Pointless**
5.00 **Bullseye**
6.00 **Weakest Link** Double bill of the quiz show.
8.00 **The Chase** Double bill of the quiz show hosted by Bradley Walsh.
10.00 **Who Wants to Be a Millionaire?** Big-money quiz show.
11.00 **Bullseye**
12.00 M'T **The Chase**
1.00 AM **The Chase**
3.00 **Weakest Link**
4.00 **to 6.00** AM **Golden Balls**

+1 hour 251 230 147

Comedy Central Extra

127 182 308

6.00 AM **Bob's Burgers** (S6)
7.00 **Teleshopping**
9.00 **Are We There Yet?** (S1)
10.00 **Friends** (S2)
11.00 **Wipeout USA**
12.00 NOON **Most Ridiculous Ever!** Memorable clips.
12.30 PM **Most Ridiculous**
2.00 **Bob's Burgers** (S6)
4.00 **Impractical Jokers: Inside Jokes**
4.30 **Impractical Jokers**
6.00 **Bob's Burgers** (S6)
8.00 **Fresh Prince of Bel Air**
9.00 **Friends** (S2)
10.00 **South Park** (S10)
12.00 M'T **Russell Howard's Stand Up Central**
1.00 AM **Russell Howard's Good News**
3.00 **Broad City** (S3)
3.25 **Workaholics** (S6)
3.45 **Idiotsitter** (S2)
4.05 **TripTank** (S2)
4.25 **Wipeout USA**
5.10 **to 6.00** AM **Bob's Burgers**

+1 hour 227

E!

123 123 834 140 139 321 386

7.00 AM **Keeping Up with the Kardashians**
10.00 **Kourtney and Kim Take Miami**
11.00 **News: Daily Pop**
12.00 NOON **Dating: No Filter**
1.00 PM **Keeping Up with the Kardashians**
3.00 **Botched**
5.00 **Keeping Up with the Kardashians**
7.00 **News** Showbiz news.
8.00 **Dating: No Filter**
9.00 **Keeping Up with the Kardashians** Slanderous rumours circulate on the 25th anniversary of Kim's friend's murder.
10.00 **Botched**
11.00 **Nightly Pop** New edition
11.30 **Dating: No Filter**
12.00 M'T **Keeping Up with the Kardashians**
1.00 AM **Model Squad**
2.00 **Teleshopping**
3.00 **Keeping Up with the Kardashians**
4.00 **to 5.00** AM **Wags Atlanta**

Food Network

140 278 41 148

6.00 AM **Giada at Home**
8.00 **Cake Wars: Xmas**
9.00 **The Pioneer Woman**
11.00 **Nigel's Simple Suppers**
12.00 NOON **Home Comforts**
1.00 PM **Cake Wars: Xmas**
2.00 **Great Christmas Bake Off: Christmas Special**
3.00 **Nigel's Simple Christmas**
4.00 **Jimmy's Grow Your Own Christmas Dinner**
5.00 **The Pioneer Woman** New edition
5.30 **The Pioneer Woman**
6.00 **Home Comforts**
7.00 **Nigel's Simple Suppers**
8.00 **Great Christmas Bake Off: Christmas Special**
9.00 **Paul Hollywood's Pies & Puds**
10.00 **Jamie's Best Ever Xmas**
11.00 **Diners, Drive-Ins and...**
12.00 M'T **Mystery Diners**
12.30 AM **Mystery Diners**
1.00 **Restaurant: Impossible**
2.00 **to 3.00** AM **Mystery Diners**

+1 hour 240 149

Lifetime

187 208 329 384

7.00 AM **Judge Judy**
1.00 PM **Storage Wars**
2.00 **Flipping San Diego**
3.00 **Flipping Vegas**
4.00 **Little Women: LA**
5.00 **Hardcore Pawn**
6.00 **Pawn Stars**
7.00 **Judge Judy** Real-life small-claims cases.
9.00 **My Great Big Wedding** New edition David Tutera plans a wedding for Shilo and Jamie.
10.00 **Storage Wars** Kenny finds a portable pulpit. **10.30** The buyers visit Moreno Valley, California.
11.00 **Hardcore Pawn** A customer tries to sell his wife's diamond ring. **11.30** A customer wants to sell a coat allegedly made of rare monkey fur.
12.00 M'T **Pawn Stars**
1.00 AM **Psychic Kids: The Next Generation**
2.00 **Storage Wars**
3.00 **to 4.00** AM **Hardcore Pawn**

Paramount Network

153 188 187 54 132

9.00 AM **The Office (US)**
10.00 FILM **Evil Nanny** Thriller. (2016, 12, 90min) ★★
11.40 FILM **Too Close To Kill** Thriller. (2016, PG) ★★
1.30 PM FILM **In Bed with a Killer** (2019, PG) ★★
3.25 FILM **My Daughter Is Innocent** Drama. (2017, PG, 85min) ★★
5.10 FILM **Til Ex Do Us Part** Thriller with Kelly Sullivan. (2018, 12, 89min) ★★
7.00 **House** 17&18/24. (S2)
8.55 **Access**
9.00 **Impractical Jokers**
10.00 **The Mick** Double bill. (S1)
10.55 **Sleepy Hollow** *Bad Blood:* 13/13. Ichabod and Abbie discover how to contain the second horseman. (S1)
11.55 **Sleepy Hollow** (S2)
12.50 AM **Arrow** (S2)
4.05 **Now That's Funny!**
5.00 **Neighbours**
5.25 **to 6.00** AM **Home and Away**

Quest

144 144 831 169 12 114 172

6.00 AM **How Do They Do It?**
6.20 **Alien Encounters**
7.10 **Gold Divers: Under the Ice**
8.00 **Aussie Gold Hunters**
9.00 **Shed and Buried**
10.00 **Wheeler Dealers**
11.00 **Deadliest Drivers**
11.30 **How Sports Are Made**
11.45 **Snooker: Northern Ireland Open**
12.45 PM LIVE **Snooker: Northern Ireland Open** Day two from Belfast.
5.30 **Deadliest Drivers**
6.00 **Wheeler Dealers**
7.00 **Aussie Gold Hunters**
8.00 **Salvage Hunters**
9.00 **Scrap Kings** New edition
10.00 **American Pickers**
11.00 **How Do They Do It?**
12.00 M'T **Wheeler Dealers**
1.00 AM **Chasing Classic Cars**
2.00 **Deadliest Drivers**
3.00 **Destroyed in Seconds**
4.00 **American Loggers**
5.00 **to 6.00** AM **Overhaulin'**

+1 hour 244 213 76 168

Quest Red

149 170 38 169

6.00 AM **Say Yes to the Dress**
6.25 **Say Yes... Atlanta**
7.00 **Bondi Vet**
8.00 **Animal Cops Phoenix**
10.00 **Money for Nothing**
11.00 **FBI Files**
12.00 NOON **Disappeared**
1.00 PM **Say Yes to the Dress: Bridesmaids**
2.00 **Say Yes to the Dress**
4.00 **Say Yes... UK**
5.00 **Say Yes... Atlanta**
6.00 **Salvage Hunters**
7.00 **Money for Nothing**
8.00 **My 600lb Life: Where Are They Now?** New edition
10.00 **Dr Pimple Popper**
11.00 **Frozen by Fear: Body Bizarre**
12.00 M'T **Forensic Detectives**
1.00 AM **Body Cam**
2.00 **Murder Comes to Town**
3.00 **FBI Files**
3.50 **Animal Cops**
4.40 **Bondi Vet**
5.30 **to 6.00** AM **Say Yes...**

+1 hour 249 78 170

Really

142 128 17 160

6.00 AM **Fantasy Homes by the Sea**
7.00 **Teleshopping**
8.00 **Homes Under the Hammer** Double bill.
10.00 **Countryside 999**
11.00 **Celebrity Antiques Road Trip**
12.00 NOON **Escape to the Country** Double bill.
2.00 PM **Fantasy Homes by the Sea** From Crete.
3.00 **Homes Under the Hammer**
4.00 **Ghost Adventures**
6.00 **Celebrity Antiques Road Trip**
7.00 **Antiques Road Trip**
9.00 **DIY SOS: Million Pound Build for Children in Need**
10.00 **Sarah Beeny's Renovate Don't Relocate**
11.00 **Helicopter ER**
12.00 M'T **Ghost Adventures**
1.00 AM **Ghost Adventures**
2.00 **Teleshopping**
4.00 **to 6.00** AM **Escape to the Country**

Sky Crime

121 121 819 136 135

6.00 AM **Motorway Patrol**
7.00 **Stop, Search, Seize**
8.00 **America's Front Line**
9.00 **Police Ten 7**
10.00 **Road Wars**
11.00 **Law & Disorder**
12.00 NOON **Banged Up Abroad**
1.00 PM **Snapped**
2.00 **America's Front Line**
4.00 **Stop, Search, Seize**
5.00 **Road Wars**
6.00 **Law & Disorder**
7.00 **Banged Up Abroad**
8.00 **Killer in My Village**
9.00 **Britain's Most Evil Killers** New edition
10.00 **Snapped** New edition
11.00 **Britain's Most Evil Killers**
12.00 M'T **Banged Up Abroad**
1.00 AM **A Wedding and a Murder**
2.00 **Snapped**
3.00 **Killer in My Village**
4.00 **Police Ten 7**
5.00 **to 6.00** AM **Motorway Patrol**

+1 hour 221 207

Sony Crime

179 193 143

7.00 AM **Bizarre Murders**
8.00 **48 Hours: Mystery**
9.00 **Speeders**
11.00 **Bait Car**
1.00 PM **Speeders**
7.00 **Speeders** Officer Hartsell pulls over a car covered with pieces of junk. **7.30** Officer Williams pulls over a car full of Italian tourists. **8.00** Officer Olson gives a couple of teenagers a pop quiz. **8.30** Officer Williams pulls over a confused wedding planner.
9.00 **Bait Car** Double bill.
10.00 **Assassins: Ireland's Contract Killers** Profile of the assassin, bank robber and kidnapper, Michael Boyle.
11.00 **Speeders** Double bill.
12.00 M'T **Bait Car**
12.30 AM **Bait Car**
1.00 **Deadly Women**
3.00 **to 4.00** AM **Body of Evidence**

5SELECT

159 152 55 133

9.00 AM **Access**
9.10 **On Benefits**
10.00 **Hoarding Hell**
11.00 **The Dog Rescuers with Alan Davies**
12.05 PM FILM **Snowmance** Fantasy (2017, PG) ★★
1.55 **GPs: Behind Closed Doors** Double bill.
4.00 **The Yorkshire Vet**
5.00 **The Dog Rescuers with Alan Davies**
6.00 **GPs: Behind Closed Doors** Double bill.
8.00 **The Yorkshire Vet**
9.00 **Around the World by Train with Tony Robinson** Europe.
10.00 **The Unstoppable Flying Scotsman**
11.00 **World's Busiest Train Stations** In Tokyo.
12.00 M'T **Nightmare Tenants, Slum Landlords**
1.00 AM **On Benefits**
2.00 **HMS Belfast: WW2's Great Survivor**
3.00 **to 4.00** AM **Britain's Greatest Bridges**

5Spike

150 154 31 141

9.00 AM **The A-Team**
11.00 **Police Interceptors**
12.00 NOON **Can't Pay? We'll Take It Away!**
2.00 PM **Trucking Hell**
3.00 **Traffic Cops: Under Attack**
4.00 **Traffic Cops**
5.00 **The A-Team** (S4)
7.00 **Police Interceptors**
8.00 **Traffic Cops at Christmas** Party-going drunks end up getting behind the wheel.
9.00 **Banged Up Abroad** Two cousins running a car wash get mixed up in attempted murder.
10.00 FILM **Bloodsport** Action thriller starring Jean-Claude Van Damme. (1987, 18, 92min) ★★
11.55 **Car Crash TV**
12.55 AM **The Virginian: Men from Shiloh** (S1)
2.35 **to 3.00** AM **Criminals: Caught on Camera**

+1 hour 250

TLC

133 133 827 167 323 377

6.00 AM **Say Yes to the Dress: Bridesmaids**
8.00 **Say Yes... Canada**
9.00 **Say Yes to the Dress**
10.00 **Curvy Brides Boutique**
11.00 **Second Chance Dresses**
11.30 **Say Yes... Ireland**
12.00 NOON **Say Yes to the Dress: Atlanta**
2.00 PM **Dr Pimple Popper**
3.00 **Good Bones**
4.00 **Say Yes... Vegas Dress**
5.00 **Curvy Brides Boutique**
6.00 **Say Yes to the Dress**
7.00 **Say Yes to the Dress: Lancashire**
8.00 **Christina on the Coast** New editions
9.00 **Home Town**
10.00 **Good Bones**
11.00 **Dr Pimple Popper**
12.00 M'T **Christina on the Coast** Double bill.
1.00 AM **Home Town**
2.00 **Good Bones**
3.00 **Dr Pimple Popper**
5.00 **to 6.00** AM **Cake Boss**

+1 hour 233 172

★★★★★ Excellent ★★★★ Very Good ★★★ Good ★★ Average ★ Poor

Discovery

125 125 822 250 322 376

6.00 AM **Combat Dealers**
7.00 **Ed Stafford: Into the Unknown**
8.00 **Outback Truckers**
9.00 **Deadliest Catch: Dungeon Cove**
10.00 **UFOs: The Lost Evidence**
11.00 **Wheeler Dealers**
12.00 NOON **Gold Rush**
1.00 PM **Alaska: The Last Frontier**
2.00 **UFOs: The Lost Evidence**
3.00 **Yukon Men**
4.00 **Kindig Customs**
5.00 **Diesel Brothers**
6.00 **Fast N' Loud Revved Up**

9.00 Gold Rush

7.00 **Supertruckers** Broomey transports a 55-tonne aircraft tow truck, which is itself charged with towing the Vulcan bomber.

8.00 **Gold Rush** Rick battles ageing equipment, while Parker's new foremen race to get the season back on track.

9.00 **Gold Rush** New edition Tony fights to save the family empire, and Parker faces a seemingly impossible task.

10.00 NEW SERIES **Gold Rush: White Water** Dakota Fred and his son Dustin risk their lives to find a fortune in gold nuggets.

11.00 **Gold Divers** Stormy conditions force the miners to question if they should carry on.
12.00 M'T **Gold Rush** As 9.00pm.
1.00 AM **Gold Rush: White Water**
2.00 **Street Outlaws**
3.00 **Gold Rush** As 9.00pm.
3.50 **Wheeler Dealers**
5.30 **to 6.00** AM **How It's Made**

+1 hour 225 258

Animal Planet

162 162 836 251 325 378

6.00 AM **Dr Dee: Alaska Vet**
8.00 **Pit Bulls & Parolees**
10.00 **Bondi Vet**
11.00 **Animal Cops Houston**
1.00 PM **Dr Dee: Alaska Vet**
3.00 **My Cat from Hell**
4.00 **Edge of Alaska** Neil defies the locals with his mine tour and secret construction project.
5.00 **Into Alaska** Rob gives his dog a training test that may decide the fate of their partnership.
6.00 **Bondi Vet** Dr Chris Brown's work at Kyabram Vet Clinic in Victoria continues.

8.00 The Bronx Zoo

7.00 **Animal Cops Houston** Investigator Trischa Price comes to the aid of a dog left at home alone.

8.00 **The Bronx Zoo** New edition Jasmine the otter is not her usual energetic self, and staff move the sharks to a new exhibit.

9.00 **Alaska: The Last Frontier** The Kilchers face the threat of climate change and life on the homestead appears to be changing.

10.00 **Animal Cops San Francisco** Lieutenant Scott tracks down a dog that ran away following an explosion.

11.00 **Pit Bulls & Parolees**
12.00 M'T **Pit Bulls & Parolees**
1.00 AM **Animal Cops San Francisco** As 10.00pm.
2.00 **The Bronx Zoo** As 8.00pm.
3.00 **Alaska: The Last Frontier**
3.50 **Monster Hammerhead**
4.40 **Bondi Vet**
5.10 **to 6.00** AM **Tanked**

+1 hour 262 259

Nat Geographic

129 129 824 266 268 317 373

8.00 AM **Nazi Megastructures: Battle Ready**
9.00 **WW2: Hell Under the Sea**
10.00 **Hitler's Last Stand**
11.00 **Car SOS** Triple bill.
2.00 PM **Strippers: Cars for Cash** The teams search for VW Beetle and campervan parts.
3.00 **Air Crash Investigation**
5.00 **Nazi Megastructures** Exploring fortifications built on the Channel Islands.
6.00 **Drain the Oceans** Exploring the site of one of the largest naval battles in history.

9.00 Lost Cities with Albert Lin

7.00 **Air Crash Investigation** The investigation into why a plane burst into flames on the runway.

8.00 **Lost Treasures of Egypt** Archaeologists find new evidence about how the ancient Egyptians prepared for the afterlife.

9.00 **Lost Cities with Albert Lin** The scientist explores England and Scandinavia to discover the secrets of Stonehenge.

10.00 **Drain the Oceans** Maritime archaeologists hunt beneath the waves for Civil War secrets.

11.00 **Air Crash Investigation: Special Report** A plane crash over Scotland turns a small village into the world's biggest crime scene.
12.00 M'T **Chasing UFOs**
1.00 AM **UFOs: The Untold Stories**
2.00 **to 5.00** AM **Car SOS**

+1 hour 229 267

History

130 130 825 270 327 379

6.00 AM **American Pickers**
8.00 **Pawn Stars**
9.00 **Mountain Men**
10.00 **Ancient Aliens**
11.00 **American Pickers**
12.00 NOON **Forged in Fire**
1.00 PM **Mega Mechanics**
2.00 **American Pickers**
3.00 **Storage Wars**
5.00 **Pawn Stars**
6.00 **Forged in Fire** Two competitors create one of the deadliest weapons in history, the Makraka.

10.00 ISIS: The Rise of Terror

7.00 **American Pickers** Mike and Frank find a stash of untouched inventory from a bicycle and sporting goods store.

8.00 **American Pickers** New edition The final touches are added to Aerosmith's original tour van before the big reveal.

9.00 **Gotti: Godfather and Son** Exploring the complex relationship between John Gotti and his son, John Gotti Jr.

10.00 NEW **ISIS: The Rise of Terror** Exploring the origins and growth of Islamic State terrorism.

12.00 M'T **Mountain Men** Eustace and Raleigh look to load up their larder with a deer.
1.00 AM **American Pickers** As 8pm.
2.00 **Mega Mechanics** The maintenance of enormous coal mining machines.
3.00 **Forged in Fire** As 6.00pm.
4.00 **to 6.00** AM **Storage Wars**

+1 hour 230 271

Yesterday

155 129 25 159

6.00 AM **Russian Revolution in Colour** Documentary.
7.10 **The Normans**
8.00 **Walking Through History:**
9.00 **Narrow Escapes of WW2**
10.00 **WW2 – Battles for Europe**
11.00 **Impossible Engineering**
12.00 NOON **Abandoned Engineering**
1.00 PM **Walking Through History**
2.00 **Coast**
3.00 **Deep Wreck Mysteries**
4.00 **Impossible Engineering**
5.00 **Narrow Escapes of WW2**
6.00 **WW2 – Battles for Europe**

8.00 Train Truckers

7 PM — 7.00 **Abandoned Engineering** Impressive disused railway bridges, including the world's biggest wooden trestle bridge.

8 PM — 8.00 **Train Truckers** Chris Case and Eric Harrison move an iconic Deltic diesel halfway across the country to the Telford Steam Fair.

9 PM — 9.00 **The Two Ronnies** Vintage comedy sketches, including the serial *Death Can Be Fatal*. **9.50** Featuring the final part of the classic serial *Death Can Be Fatal*.

10 PM — 10.40 **Open All Hours** Grumpy grocer Arkwright decides to buy a guard dog.

11.20 **Open All Hours** Granville is left in charge of the shop.
12.00 M'T **Open All Hours** Arkwright organises a sales drive.
12.40 AM **Battle Factory** The production of Swiss army knives and sub-machine guns.
1.10 **WW2 – Battles for Europe**
2.10 **to 3.00** AM **The Normans**

+1 hour 255 200

Disc. History

171 257

6.00 AM **World War Two...**
7.00 **Aircraft Stories**
8.00 **Routes**
8.30 **Great Castles of Europe**
9.00 **Battlefield**
10.00 **Extreme Engineering**
11.00 **Aircraft Stories**
12.00 NOON **Blowing Up...**
1.00 PM **World War Two: The Complete History**
2.00 **Mysteries at the...**
3.00 **Routes**
3.30 **Great Castles of Europe**
4.00 **Battlefield**
5.00 **Extreme Engineering**
6.00 **Blowing Up History**
7.00 **Mysteries at the...**
8.00 **Expedition Unknown**
9.00 **Built from Disaster**
10.00 **Elite Commandos**
11.00 **Critical Eye**
12.00 M'T **Expedition...**
1.00 AM **Built from Disaster**
2.00 **Elite Commandos...**
4.00 **Blowing Up History**
5.00 **to 6.00** AM **Mysteries at the Museum**

+1 hour 271 261

Eden

166 245 247 315 389

9.00 AM **Inside the Vets**
10.00 **Collar of Duty**
11.00 **The Life of Mammals**
12.00 NOON **Wonders of the Solar System**
1.00 PM **Planet Earth**
2.00 **The Life of Mammals**
3.00 **Wonders of the Solar System**
4.00 **Operation Wild**
5.00 **Collar of Duty**
6.00 **Planet Earth**
7.00 **Inside the Vets**
8.00 **Operation Wild**
9.00 **Full Circle with Michael Palin**
10.00 **Planet Earth**
11.00 **Inside the Vets**
12.00 M'T **Full Circle with...**
1.00 AM **Operation Wild**
2.00 **Collar of Duty**
3.00 **The Life of Mammals**
3.50 **Wonders of the Solar System**
4.40 **Full Circle with...**
5.30 **to 6.00** AM **Jungle Planet**

+1 hour 266 246

WILD

165 165 839 264 265 318 374

8.00 AM **Caught in the Act**
9.00 **Blood Rivals: Hippo v Lion**
10.00 **Hippo v Croc**
11.00 **Lions v Buffalo**
12.00 NOON **Snakes in the City** Simon and Siouxsie hunt for a cobra.
1.00 PM **Africa's Wild Side**
4.00 **Africa's Deadliest**
5.00 **Africa's Hunters**
6.00 **Snakes in the City**
7.00 **Caught in the Act**
8.00 **Africa's Deadliest: Best Of** New edition Series highlights.
9.00 **Safari Live: Gauntlet** New edition Hyenas stalk the migration, but they must contend with difficult hunts and internal conflicts.
10.00 **Savage Kingdom: Best Of** New edition
12.00 M'T **Africa's Deadliest**
1.00 AM **Africa's Hunters**
2.00 **Africa's Wild Side**
4.00 **to 5.00** AM **Africa's Wild Side**

History 2

163 272 330 390

8.00 AM **Ancient Aliens**
9.00 **Dead Men's Secrets**
11.00 **Ancient Aliens**
12.00 NOON **Cities of the Underworld**
1.00 PM **Rome: Rise and Fall of an Empire**
2.00 **Ancient Aliens**
3.00 **Evolve**
5.00 **Hitler's Circle of Evil**
6.00 **UFO Hunters**
7.00 **The Lost Evidence**
8.00 **Digging for Britain**
9.00 **Ancient Aliens** Ancient relics left hidden by extraterrestrials.
10.00 **Frontiersmen from Leonardo DiCaprio** *Empire of Liberty:* 4/4. Davy Crockett's stand at The Alamo. (S1)
12.00 M'T **UFO Hunters**
1.00 AM **Cities of the Underworld**
2.00 **Rome: Rise and Fall of an Empire**
3.00 **to 5.00** AM **Frontiersmen from Leonardo DiCaprio**

PBS America

174 273 91 155

8.00 AM **The Aviators**
8.35 **The War**
9.40 **Space Race**
10.45 **World of Stonehenge**
11.55 **The War**
1.00 PM **The Stuarts**
2.05 **Space Race**
3.15 **World of Stonehenge**
4.25 **The War**
5.35 **The Stuarts**
6.40 **Space Race**
7.50 **The Stuarts** Clare Jackson explores the impact of the Wars of the Three Kingdoms.
9.00 **World of Stonehenge** Neil Oliver explores the arrival of farming to Britain around 4,000 BC, and the changes this way of life brought for the people, from pottery to new belief systems.
10.15 **The War** Americans' fears of defeat in the early months of the war.
11.30 **The Stuarts** As 7.50pm.
12.40 **to 2.00** AM **World of Stonehenge**

CI

156 156 835 209 328 380

6.00 AM **The First 48**
8.00 **Homicide Hunter**
10.00 **Unusual Suspects**
11.00 **Homicide: Hours to Kill**
12.00 NOON **Crimes That Shook Britain**
1.00 PM **What The Killer Did Next**
2.00 **Murder for Hire**
3.00 **Homicide Hunter**
4.00 **Unusual Suspects**
5.00 **Homicide: Hours to Kill**
6.00 **The First 48**
7.00 **Homicide Hunter**
8.00 **Killer In Plain Sight**
9.00 **I Am a Killer** New edition Linda Couch.
10.00 **Buried in the Backyard** New edition
11.00 **Homicide Hunter**
12.00 M'T **Darkest Taboos**
1.00 AM **I Am a Killer**
2.00 **Buried in the Backyard**
3.00 **Homicide Hunter**
4.00 **Murder for Hire**
5.00 **to 6.00** AM **Killer In Plain Sight**

+1 hour 256 222

TUESDAY Films

Tuesday

Sky Premiere

301 301 842 401 501

6.00 AM **303 Squadron** (2018) ★★
8.00 **Eaten by Lions** Comedy. (2018, 12, 95min) ★★★
9.40 **The Standoff at Sparrow Creek** As shown at 4.40pm.
11.15 **The Nutcracker and the Four Realms** As 8.00pm.
1.00 PM **Miss Bala** As 11.30pm.
3.00 **Venus** Comedy. (2017) ★★
4.40 **The Standoff at Sparrow Creek** Thriller. (2018) ★★★★
6.15 **Galveston** Action thriller. (2018, 15, 91min) ★★★

10.00 Pledge

8 PM

8.00 **The Nutcracker and the Four Realms** Fantasy starring Mackenzie Foy and Morgan Freeman. A girl is transported into a magical world of gingerbread soldiers and an army of mice. (2018, PG, 99min) ★★
SEX ●●● VIOLENCE ●●● LANG ●●●

9 PM

10.00 **PREMIERE Pledge** Horror thriller starring Zachery Byrd and Zack Weiner. (2018, 18, 77min) ★★ *See review, page 22*
SEX ●●● VIOLENCE ●●● LANG ●●●

10 PM

11.30 **Miss Bala** Crime drama starring Gina Rodriguez. (2019, 15, 104min) ★★
1.30 AM **The Cleaning Lady** Horror thriller starring Alexis Kendra and Rachel Alig. (2018, 18, 90min) ★★★
3.20 **Galveston** As 6.15pm.
5.10 **The Top Ten Show 2019**
5.30 **to 6.00** AM **Gemini Man: Special**

+1 hour 312 412

11 PM

Sky Disney

305 305 846 405 505

6.15 AM **Tinker Bell** Animation. (2008, U, 78min) ★★★
7.35 **The Incredibles** As 6.00pm.
9.35 **The Emperor's New Groove** Animation. (2000, U) ★★★
11.00 **Old Dogs** As 3.20am.
12.35 PM **Mulan** Animated fantasy. (1998, U, 88min) ★★★
2.10 **Ralph Breaks the Internet**
4.10 **101 Dalmatians** Comedy. (1996, U, 102min) ★★★★
6.00 **The Incredibles** Animation. (2004, U, 120min) ★★★★★

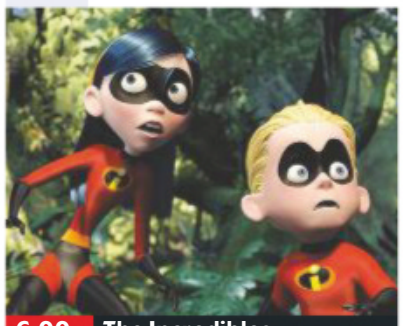
6.00 The Incredibles

8.00 **Ralph Breaks the Internet** Animated adventure with the voice of John C Reilly. Six years after the events of *Wreck-It Ralph*, the destructive video game character embarks on a new adventure. (2018, PG, 112min) ★★★★
SEX ●●● VIOLENCE ●●● LANG ●●●

10.00 **Remember the Titans** Fact-based sports drama starring Denzel Washington. (2000, PG, 113min) ★★★
SEX ●●● VIOLENCE ●●● LANG ●●●

12.00 M'T **The Muppet Movie** Comedy starring Mel Brooks. (1979, U, 97min) ★★★
1.45 AM **The Story of Robin Hood and His Merrie Men** Disney adventure starring Richard Todd. (1952, U, 83min) ★★★
3.20 **Old Dogs** Comedy with John Travolta and Robin Williams. (2009, PG, 84min) ★
5.00 **to 6.40** AM **Mulan** Animated fantasy, as shown at 12.35pm.

Sky Family

306 306 847 406 506

6.25 AM **The Little Vampire** Animation. (2017, U) ★★
7.50 **Open Season** As 3.05pm.
9.25 **How to Train Your Dragon: The Hidden World** (2019)
11.15 **Johnny English Reborn**
1.05 PM **Nanny McPhee & The Big Bang** As 9.50pm.
3.05 **Open Season** (2006) ★★★
4.40 **How to Train Your Dragon: The Hidden World** (2019)
6.30 **Stuart Little** Comedy. (1999, U, 84min) ★★★★★

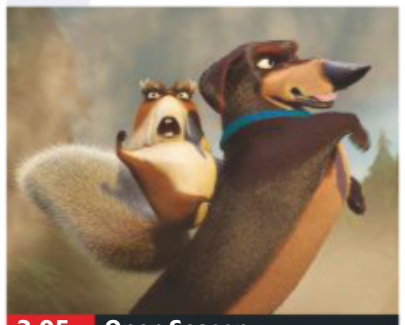
3.05 Open Season

8.00 **Johnny English Reborn** Spoof comedy sequel starring Rowan Atkinson. Bungling secret agent Johnny English causes chaos when he tries to stop an assassination. (2011, PG, 101min) ★★★
SEX ●●● VIOLENCE ●●● LANG ●●●

9.50 **Nanny McPhee & The Big Bang** Family comedy fantasy sequel starring Emma Thompson and Maggie Gyllenhaal. (2010, U, 109min) ★★★
SEX ●●● VIOLENCE ●●● LANG ●●●

11.45 **Stuart Little** As 6.30pm.
1.20 AM **The Flintstones** Comedy starring John Goodman, Rick Moranis and Elizabeth Perkins. (1994, U, 93min) ★★
3.00 **The Adventures of Sharkboy and Lavagirl** Action fantasy starring Taylor Lautner. (2005, U, 93min) ★★★
4.40 **to 6.15** AM **Cleo** Animated adventure with the voices of Sandra Oh and Lucinda Davis. (2016, PG, 82min) ★★

Sky Action

307 307 848 407 507

6.00 AM **Star Wars: Episode II – Attack of the Clones** (2002)
8.30 **Star Wars: Episode III – Revenge of the Sith** Sci-fi. (2005, 12, 140min) ★★★★
11.00 **Avengers: Infinity War**
1.35 PM **Ant-Man and the Wasp**
3.35 **Star Wars: Episode IV – A New Hope** Sci-fi adventure. (1977, U, 124min) ★★★★★
5.45 **Star Wars: Episode V – The Empire Strikes Back** Sci-fi. (1980, U, 124min) ★★★★★

10.20 Avengers: Infinity War

8.00 **Star Wars: Episode VI – Return of the Jedi** Sci-fi adventure starring Harrison Ford, Carrie Fisher and Mark Hamill. Princess Leia sets out to rescue Han Solo from the clutches of the monstrous Jabba the Hutt. (1983, U, 133min) ★★
SEX ●●● VIOLENCE ●●● LANG ●●●

10.20 **Avengers: Infinity War** Fantasy adventure starring Robert Downey Jr, Chris Hemsworth and Mark Ruffalo. (2018, 12, 149min) ★★★
SEX ●●● VIOLENCE ●●● LANG ●●●

1.00 AM **Ant-Man and the Wasp** Fantasy adventure starring Paul Rudd and Michael Douglas. (2018, 12, 118min) ★★★★
3.05 **Machete** Action thriller starring Danny Trejo, Robert De Niro and Jessica Alba. (2010, 18, 104min) ★★★
5.00 **to 6.00** AM **Sky Cinema Preview**

Sky Comedy

308 308 849 408 508

6.30 AM **Raising Arizona** Comedy. (1987, 12, 92min) ★★★★★
8.20 **People You May Know** Comedy. (2017, 15) ★★★
10.05 **The Other Guys** As 6.00pm.
12.05 PM **Step Brothers** As 8pm.
2.05 **Pitch Perfect** Comedy. (2012, 12, 112min) ★★★★
4.05 **Slaughterhouse Rulez** Comedy with Asa Butterfield. (2018, 15, 104min) ★★★
6.00 **The Other Guys** Comedy. (2010, 12, 107min) ★★★★

8.00 Step Brothers

8.00 **Step Brothers** Comedy starring Will Ferrell and John C Reilly. Two middle-aged unwilling stepbrothers learn that they must share a room after their single parents get married. With Mary Steenburgen. (2008, 15, 97min) ★★★★
SEX ●●● VIOLENCE ●●● LANG ●●●

10.00 **Kingpin** Crude comedy starring Randy Quaid and Woody Harrelson. (1996, 12, 114min) ★★★
SEX ●●● VIOLENCE ●●● LANG ●●●

12.00 M'T **Miss Congeniality** Comedy with Sandra Bullock. (2000, 12, 109min) ★★★★
1.55 AM **Miss Congeniality 2: Armed and Fabulous** Comedy sequel with Sandra Bullock. (2005, 12, 113min) ★★
3.55 **A Bad Idea Gone Wrong** Comedy starring Matt Jones. (2017, 15, 85min) ★★★★
5.20 **to 7.10** AM **That Thing You Do!** Comedy drama. (1996, PG, 107min) ★★★

Sky Hits

303 303 844 403 503

7.45 AM **Mom and Dad** Comedy. (2017, 15, 86min) ★★★★
9.15 **Hellboy II: The Golden Army** Comic-book horror fantasy. (2008, 12, 119min) ★★★★
11.20 **Mission: Impossible III** Action spy thriller starring Tom Cruise. (2005, 12, 126min) ★★★★
1.30 PM **Iron Man** As 10.25pm.
3.40 **The Incredible Hulk** Adventure. (2008, 12, 107min) ★★★

Sky Greats

310 310 851 404 504

6.15 AM **High Noon** Western. (1952, b/w, U, 85min) ★★★★★
7.45 **Pretty Woman** Comedy. (1990, 15, 117min) ★★★★
9.50 **Ben-Hur** Spectacular multi-Oscar-winning epic. (1959, PG, 212min) ★★★★★
1.35 PM **Spartacus** Historical epic. (1960, PG, 184min) ★★★★★
4.55 **Rear Window** Hitchcock thriller. (1954, PG, 112min) ★★★★★

TCM Movies

315 415 416 512 526

6.00 AM **Hollywood's Best Directors**
6.35 **Anne of the Thousand Days**
9.30 **Dawn at Socorro** (1954) ★★
11.20 **Catlow** Western. (1971, PG) ★
1.30 PM **Code Name: Emerald** Spy thriller. (1985, PG, 93min) ★★
3.30 **The Hired Hand** Western. (1971, 12, 93min) ★★★
5.30 **Sherlock Holmes and the Secret Weapon** Thriller. (1942, PG 68min) ★★

Talking Pictures

328 445 81 306

6.00 AM **Avenging Hand** (1936)
7.20 **The Angel Who Pawned Her Harp** Fantasy. (1954) ★★★
8.55 **Once a Jolly Swagman** (1948)
11.00 **Overseas Press Club – Exclusive!** Anthology drama.
11.30 **SOS Pacific** (1959, b/w) ★★
1.20 PM **1965 Monte Carlo Rally**
1.35 **The Southern Star** (1968)
3.45 **The Foreman Went to France**
5.30 **Robin's Nest**

Horror

317 149 70 138

8.00 AM **seaQuest DSV** 23/24. (S1)
9.00 **Star Trek: Voyager** 4/26. (S3)
10.00 **Star Trek** 6/24. (S3)
11.00 **Mysterious Island** Adventure. (1961, U, 97min) ★★★
1.00 PM **The Revenge of Frankenstein** Hammer horror. (1958, 12, 86min) ★★★
3.00 **Sliders** 15/25. (S3)
4.00 **Super Cyclone** Disaster movie. (2012, 12, 90min) ★

primetime

5.40 **The Amazing Spider-Man** Fantasy with Andrew Garfield. (2012, 12, 136min) ★★★
8.00 **The Amazing Spider-Man 2** Action adventure sequel with Andrew Garfield. The superhero battles a foe with electrical powers, while an old friend presents an even greater threat. (2014, 12, 142min) ★★★
10.25 **Iron Man** Comic-book action adventure starring Robert Downey Jr and Jeff Bridges. (2008, 12, 120min) ★★★★

12.35 AM **Boy Erased** Drama with Lucas Hedges and Nicole Kidman. (2018, 15, 115min) ★★★
2.35 **The Sixth Sense** Thriller. (1999, 15, 108min) ★★★★★
4.30 **to 6.15** AM **A Dog's Way Home** Adventure starring Ashley Judd. (2019, PG, 96min) ★★★

6.55 **Good Morning, Vietnam** Comedy drama starring Robin Williams as an army disc jockey who boosts morale during the Vietnam War with rock 'n' roll and irreverent humour. (1987, 15, 120min) ★★★★
9.00 **Shaun of the Dead** British horror comedy starring Simon Pegg and Nick Frost. A jaded shop assistant sets out to save his family and friends when London is invaded by zombies. (2004, 15, 99min) ★★★★

10.45 **Die Hard** Thriller starring Bruce Willis. (1988, 15) ★★★★★
1.00 AM **Troy** Spectacular epic. (2004, 15, 163min) ★★★
3.45 **Videodrome** Surreal sci-fi thriller. (1982, 18, 88min) ★★★
5.15 **to 7.05** AM **Big** Comedy. (1988, PG, 102min) ★★★★★

6.50 **Revenge of the Pink Panther** Comedy sequel starring Peter Sellers. Inspector Clouseau escapes an assassination attempt and bungles his way along the trail of his would-be killer.. (1978, PG, 98min) ★★★
9.00 **Exit Wounds** Action thriller starring Steven Seagal and DMX. A tough cop is drawn into a web of corruption and drugs in an inner-city precinct. With Isaiah Washington and Anthony Anderson. (2001, 18, 97min) ★

11.10 **The Last Boy Scout** Action thriller. (1991, 18, 101min) ★★★
1.25 AM **The Wild and the Innocent** Western. (1959, PG, 84min) ★★
3.00 **Hollywood's Best Directors**
5.30 **to 6.00** AM **Close Up**

+1 hour 316 417

6.00 **The Extra Day** Comedy starring Richard Basehart and George Baker. (1956, U, 83min) ★★
7.45 **The Edgar Wallace Mystery Theatre** *Man Detained.*
9.00 **Gideon's Way** The detective pursues a gang of thieves who stole a shipment of gold bullion.
10.00 **Fear is the Key** Action thriller starring Barry Newman as a man seeking revenge against a gang of terrorists for the deaths of his wife, child and brother. (1972, 15, 108min) ★

12.05 AM **Mystery and Imagination**
1.55 **The Snorkel** Thriller with Peter Van Eyck and Mandy Miller. (1958, b/w, 12, 90min) ★★
3.45 **The Adventurers** Action drama starring Jack Hawkins. (1950, b/w, PG, 86min) ★★
5.25 **to 6.00** AM **Squadron 992**

6.00 **Star Trek** 7/24. (S3)
7.00 **Star Trek: Voyager** 5/26. (S3)
8.00 **Space 1999** 24/24. (S1)
9.00 **Quarantine 2: Terminal** Horror sequel with Mercedes Masöhn. The passengers of a quarantined plane face infection from a virus. (2011, 15, 82min) ★★
10.45 **And Soon the Darkness** Thriller starring Amber Heard. A tourist receives help from a stranger when her best friend goes missing in Argentina. (2010, 15, 91min) ★★★

12.40 AM **The Sentinel** Horror with Cristina Raines and Christopher Walken. (1977, 18, 88min) ★★
2.30 **to 4.20** AM **Tales from the Crypt: Demon Knight** Horror fantasy. (1994, 18, 89min) ★★

+1 hour 318 202 139

★★★★★ Excellent ★★★★ Very Good ★★★ Good ★★ Average ★ Poor

Sky Thriller

309 309 850 409 509

6.00 AM **Rabbit** Horror thriller. (2017, 15, 103min) ★★★
7.55 **Damascus Cover** Mystery thriller. (2017, 15, 93min) ★★
9.40 **Don't Go** Mystery. (2018) ★★★
11.25 **10x10** Thriller. (2018) ★★★
1.05 PM **Ocean's Eight** As 9pm.
3.05 **A Few Good Men** Thriller. (1992, 15, 132min) ★★★★
5.25 **Pimped** Crime thriller. (2018, 15, 90min) ★★★★
7.00 **Serenity** Crime thriller. (2019, 15, 106min) ★★★

7.00 Serenity

7.00 **Serenity** (film started at 7.00pm)
SEX ●●● VIOLENCE ●●● LANG ●●●

9.00 **Ocean's Eight** Crime caper starring Sandra Bullock, Cate Blanchett, Anne Hathaway and Mindy Kaling. Following in the footsteps of brother Danny, light-fingered Debbie Ocean plans a complex heist. (2018, 12, 110min) ★★★★
SEX ●●● VIOLENCE ●●● LANG ●●●

11.00 **Se7en** Dark thriller with Brad Pitt and Morgan Freeman. (1995, 18, 127min) ★★★★
1.10 AM **The Gambler** Suspense melodrama with James Caan. (1974, 18, 111min) ★★★
3.10 **Midnight Express** Prison drama starring Brad Davis. (1978, 18, 120min) ★★★
5.20 **to 7.05** AM **Sam Churchill: Search for a Homeless Man** Thriller with John Schneider. (1997, PG, 88min) ★★

Sky Christmas

304 304 845 410 510

6.00 AM **Holly Star** As 3.00am.
7.45 **Look Who's Talking Now**
9.25 **Miracle on 34th Street**
11.25 **Jingle All the Way** As 8pm.
1.05 PM **Home Alone: The Holiday Heist** Comedy sequel. (2012, PG, 87min) ★★
2.45 **12 Men of Christmas** Drama. (2009, PG, 95min) ★★
4.30 **The Star** Animated comedy. (2017, U, 86min) ★★
6.10 **Look Who's Talking Now** Comedy. (1993, 12, 95min) ★

6.10 Look Who's Talking Now

8.00 **Jingle All the Way** Action comedy starring Arnold Schwarzenegger. A harassed businessman goes on a desperate search for a Christmas present for his son. (1996, PG, 89min) ★★
SEX ●●● VIOLENCE ●●● LANG ●●●

9.45 **Miracle on 34th Street** Remake of the classic fantasy, starring Richard Attenborough and Elizabeth Perkins. (1994, U, 114min) ★★★★
SEX ●●● VIOLENCE ●●● LANG ●●●

11.45 **A Christmas Cruise** Comedy starring Vivica A Fox. (2017, PG, 90min) ★★
1.25 AM **I'll Be Home for Christmas** Festive comedy starring Jonathan Taylor Thomas and Jessica Biel. (1998, PG, 85min) ★★
3.00 **Holly Star** Comedy starring Katlyn Carlson and Teya Patt. (2018, PG, 91min) ★★★
4.40 **to 6.20** AM **12 Men of Christmas** As 2.45pm.

Sky Sci-Fi/Horror

311 311 852 411 511

6.00 AM **Batman: The Dark Knight Returns, Part I**
7.30 **Batman: The Dark Knight Returns – Part Two** As 5pm.
9.00 **Black Panther** As 8.00pm.
11.30 **Anna and the Apocalypse**
1.20 PM **Highlander** As 10.30pm.
3.30 **Batman: The Dark Knight Returns, Part I** (2012) ★★★
5.00 **Batman: The Dark Knight Returns – Part Two** (2013)
6.20 **Anna and the Apocalypse** Horror. (2017, 15) ★★★

10.30 Highlander

8.00 **Black Panther** Marvel's comic-book adventure, starring Chadwick Boseman, Michael B Jordan, Lupita Nyong'o and Martin Freeman. The new ruler of an African nation faces a challenge for his throne. (2018, 12, 134min) ★★★★
SEX ●●● VIOLENCE ●●● LANG ●●●

10.30 **Highlander** Sci-fi action fantasy thriller starring Christopher Lambert and Sean Connery. (1986, 15, 111min) ★★★★
SEX ●●● VIOLENCE ●●● LANG ●●●

12.30 AM **The Omen** Occult horror thriller remake starring Liev Schreiber and Julia Stiles. (2006, 15, 110min) ★★
2.30 **The Thing** Sci-fi thriller remake starring Kurt Russell. (1982, 18, 108min) ★★★★
4.30 **to 6.15** AM **Escape from the Planet of the Apes** Adventure starring Roddy McDowall. (1971, PG, 98min) ★★★

Sky Five Star Movies

302 302 842 402 502

7.45 AM **The Conversation** Thriller starring Gene Hackman. (1974, 12, 113min) ★★★★★
9.45 **The Shining** As 2.55am.
11.50 **Zulu** As shown at 8.00pm.
2.15 PM **Butch Cassidy and the Sundance Kid** Western comedy starring Paul Newman. (1969, PG, 112min) ★★★★★
4.15 **Gone with the Wind** Epic romance starring Vivien Leigh, Clark Gable and Leslie Howard. (1939, PG, 224min) ★★★★★

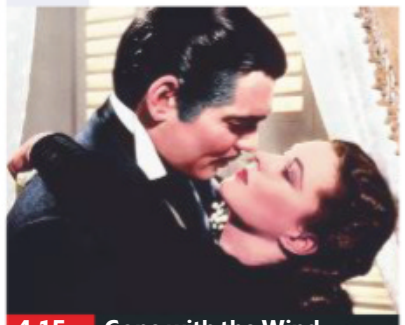
4.15 Gone with the Wind

8.00 **Zulu** Epic historical adventure starring Michael Caine and Stanley Baker about a small British garrison attacked by a force of 4000 Zulu warriors at Rorke's Drift. (1963, PG, 138min) ★★★★★
SEX ●●● VIOLENCE ●●● LANG ●●●

10.30 **Taxi Driver** Drama starring Robert De Niro as a crazed taxi driver obsessed with saving a child prostitute. (1976, 18, 110min) ★★★★★
SEX ●●● VIOLENCE ●●● LANG ●●●

12.30 AM **Batman Begins** Comic-book thriller starring Christian Bale and Liam Neeson. (2005, 12, 140min) ★★★★★
2.55 **The Shining** Chilling horror starring Jack Nicholson. (1980, 15, 119min) ★★★★★
5.00 **to 7.00** AM **Butch Cassidy and the Sundance Kid** Western, as shown at 2.15pm.

Film4

313 313 853 428 429 14 300

■ **Films start at 11.00am**
11.00 AM **Angel and the Badman** Western. (1947, b/w, U) ★★★
1.10 PM **Sherlock Holmes: Terror by Night** Mystery. (1946, b/w, U, 60min) ★★
2.30 **The Court Martial of Billy Mitchell** Drama. (1955) ★★★
4.35 **White Christmas** Musical. (1954, U, 120min) ★★★★★
6.55 **Lemony Snicket's A Series of Unfortunate Events** Fantasy. (2004, PG) ★★★★

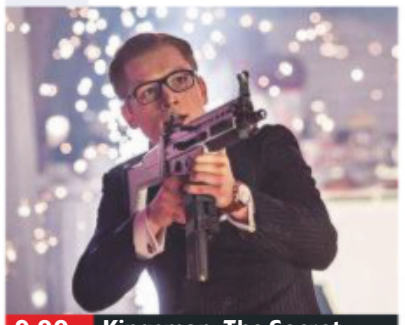
9.00 Kingsman: The Secret...

8 PM **Lemony Snicket's A Series of Unfortunate Events** (film started at 6.55pm)
SEX ●●● VIOLENCE ●●● LANG ●●●

9 PM **9.00** **Kingsman: The Secret Service** Action comedy based on a comic book, starring Colin Firth and Taron Egerton. A streetwise teenager is given the opportunity to work with a super-secret spy organisation. (2015, 15, 128min) ★★★★
SEX ●●● VIOLENCE ●●● LANG ●●●

10 PM **11.40** **Abraham Lincoln: Vampire Hunter** Horror fantasy starring Benjamin Walker. The young Abraham Lincoln grows up thirsting for revenge after a vampire kills his mother. (2012, 15, 100min) ★★★

11 PM **1.45** **to 3.50** AM **Rudderless** Comedy starring Billy Crudup and Anton Yelchin. (2014, 15, 105min) ★★★

+1 hour 314 430 45 301

Sony Movies Christmas

319 424 50 303

7.00 AM **Christmas in the Clouds** Comedy. (2001, PG) ★★★
9.00 **Love at the Christmas Table**
11.00 **A Gift Wrapped Christmas** Drama. (2015, PG, 87min) ★★
1.00 PM **Beverly Hills Christmas 2** Fantasy, as shown at 9.00pm.
3.00 **A Golden Christmas** Romantic comedy. (2009, U, 95min) ★
5.00 **Merry Exmas** Family drama. (2014, PG, 90min) ★★

7.00 **Christmas in the Smokies** Romantic drama starring Sarah Lancaster and Alan Powell. A woman seeks the help of her country music star ex-boyfriend to organise a Christmas concert. (2015, U, 88min) ★★
9.00 **Beverly Hills Christmas 2** Festive fantasy sequel starring Margaret O'Brien and Donna Spangler. A guardian angel helps a baker and his teenage daughter to overcome a recent tragedy. (2018, PG, 79min) ★★

11.00 **Love at the Christmas Table** Drama. (2012, PG, 89min) ★★
1.00 AM **Eve's Christmas** (2004) ★★
3.00 **Christmas Oranges** (2012) ★★
5.00 **to 7.00** AM **The Heart of Christmas** Drama. (2011) ★★

+1 hour 320 303 304

Sony Movies

321 425 32 302

9.00 AM **Garage Sale Mystery: The Wedding Dress** Crime drama.
10.50 **Sony Movie News Extra**
11.00 **Burden of Evil** (2012) ★
12.50 PM **Sony Movie News Extra**
1.00 **Trial by Fire** (2008) ★★
2.50 **Earth's Final Hours** Sci-fi thriller. (2011, 12, 84min) ★★
4.40 **Sony Movie News Extra**
4.50 **Fun with Dick and Jane** Comedy. (2005, 12, 90min) ★★

6.40 **Just Go With It** Romantic comedy starring Adam Sandler. A plastic surgeon forces his assistant to pose as his wife and then begins to realise that he has genuine feelings for her. (2011, 12, 116min) ★
9.00 **Faster** Action thriller starring Dwayne Johnson and Billy Bob Thornton. An ex-con resolves to avenge his brother's murder, but a veteran cop and a determined hitman are on his trail. (2010, 15, 97min) ★★★

10.55 **Butterfly on a Wheel** Thriller. (2007, 15, 95min) ★★
12.50 AM **A Single Shot** (2013)
3.15 **Sony Movie News Extra**
3.25 **Revolution** (1985, PG) ★
5.50 **to 6.00** AM **Sony Movie News**

+1 hour 322

Sony Movies Action

323 426 40 305

6.00 AM **Santana Kills Them All**
7.45 **The Hindenburg Disaster**
8.45 **Holiday Affair** (1949) ★★★
10.25 **Rough Air: Danger on Flight 534** Disaster movie. (2001) ★
12.15 PM **M*A*S*H** 21&22/22. (S10)
1.15 **Jesse James: Lawman** (2015)
2.55 **Sealed Cargo** War adventure. (1951, b/w, PG, 90min) ★★★
4.45 **The Caine Mutiny Court-Martial** Drama. (1988) ★★★

7.10 **Titanic 2** Action adventure starring Bruce Davison. History repeats itself in this unofficial sequel to the 1997 blockbuster set one hundred years after the original sinking of the *Titanic*. (2010, 12, 90min) ★★
9.00 **Scenes of the Crime** Fact-based crime thriller starring Jeff Bridges. An LA mechanic, who also chauffeurs for a local mobster, involuntarily gets drawn into a kidnapping. (2001, 15, 87min) ★★

10.50 **Derailed** Action thriller. (2002, 15, 85min) ★
12.30 AM **Assassins' Code** Thriller. (2011, 15, 90min) ★★
2.35 **to 4.00** AM **Runaway** Thriller. (2014, 12, 84min) ★★

+1 hour 324

Christmas 24

325 419 513

7.00 AM **Christmas Wonderland** Drama. (2018, PG, 120min) ★★
9.00 **A Puppy for Christmas** (2016)
11.00 **A Nutcracker Christmas** Drama. (2016, U, 86min) ★★
1.00 PM **Jingle Around the Clock** Drama. (2018, PG, 90min) ★★
3.00 **A Gingerbread Romance** Drama. (2018, PG, 90min) ★★
5.00 **Mr Christmas** Seasonal drama. (2017, PG, 95min) ★★

7.00 **Christmas Pen Pals** Romantic drama starring Sarah Drew, Niall Matter and William Vaughan. The creator of a struggling dating app must find a way to revive it as she heads home for the holidays. (2018, PG, 90min) ★★
9.00 **A Majestic Christmas** Drama starring Christian Vincent and Jerrika Hinton. An architect gives a crash course in the festive season to the owner of a cinema she is trying to modernise. (2018, PG, 87min) ★★

11.00 **Mr Miracle** Fantasy comedy.
1.00 AM **The Christmas Getaway** Romantic drama with Bridget Regan. (2017, PG, 90min) ★★
3.00 **to 5.00** AM **Road to Christmas** Romance. (2018, PG) ★★

+1 hour 326 420

FILMS ON OTHER CHANNELS

6pm TILL LATE

7.10 PM **Furry Vengeance** *AMC from BT* Family comedy. ★★
8.00 **X-Men** *E4* Fantasy adventure starring Patrick Stewart. ★★★
9.00 **The Dark Knight** *Sky1* Dark comic-book action thriller starring Christian Bale. ★★★★
9.00 **U.S. Marshals** *ITV4* Thriller with Tommy Lee Jones. ★★★
9.00 **Doomsday** *Syfy* Sci-fi action thriller starring Rhona Mitra. ★★
10.00 **Bloodsport** *5Spike* Thriller with Jean-Claude Van Damme. ★★
10.00 **Why Him?** *4Seven* Comedy starring Bryan Cranston. ★★
11.00 **House of Flying Daggers** *AMC from BT* Romantic period adventure. Subtitled. ★★★★★
11.00 **Scream 3** *5STAR* Stalk-and-slash thriller sequel sequel starring Neve Campbell. ★★
11.10 **The Colony** *Syfy* Sci-fi thriller starring Kevin Zegers. ★★
11.40 **Collateral Damage** *ITV4* Action thriller starring Arnold Schwarzenegger. (HD) ★
1.55 AM **PREMIERE Satyakam** *Channel 4* Historical drama with Ashok Kumar. Subtitled. ★★★★
4.00 **Almighty Thor** *Syfy* Fantasy starring Richard Grieco. ★

TUESDAY Sport

SKY HD SD VIRGIN HD BT HD

12 November

Sky Sports Main Event

401 401 855 | 511 501 | 402 437

6.00 AM **Good Morning Sports Fans Bitesize** Round-up of all the sports news, with live analysis and comment, plus interviews with the headline makers.
7.00 **Good Morning Sports Fans** News and views on today's early stories, a look at the back pages, a tip on today's racing and a sporting weather forecast.
10.00 **Sky Sports News** The latest sports news and updates.
11.30 **Sportswomen** Focusing on the biggest talking points in women's sport, including interviews and features.
12.00 NOON **Sky Sports News** The latest sports news and updates.
5.00 PM **Sky Sports News at 5** The latest sports news and updates.
6.00 **Sky Sports News at 6** The latest sports news and updates.
7.00 **LIVE Grand Slam of Darts** Coverage of day four of the tournament, featuring eight group matches at Aldersley Leisure Village in Wolverhampton.
11.00 **Sky Sports News** A round-up of the day's talking points.
12.00 M'T **to 6.00** AM **Sky Sports News**

Sky Sports Premier League

402 402 856 | 512 502

6.00 AM **PL Greatest Games**
7.00 **The Debate** Football discussion.
8.00 **Best PL Goals: Merseyside Derby** Memorable strikes.
8.30 **Best PL Goals: Manchester Derby** Memorable strikes.
9.00 **Premier League 100 Club**
10.00 **Premier League Years**
12.00 NOON **The Debate**
1.00 PM **Premier League Years**
3.00 **PL Best Goals 12/13**
4.00 **PL Greatest Games**
5.00 **Premier League 100 Club**
6.00 **PL Legends: David Seaman**
6.30 **PL Legends: Paolo Di Canio**
7.00 **Premier League Review** A look back at recent fixtures.
8.00 **Soccer AM: The Best Bits**
8.30 **Gary Neville's Soccerbox** The presenter talks to Gianfranco Zola.
9.00 **Premier League Review**
10.00 **The Debate** Football discussion.
11.00 **Best PL Goals 16/17**
12.00 M'T **The Debate**
1.00 AM **Premier League Years**
3.00 **PL Greatest Games**
4.00 **PL Best Goals 96/97**
5.00 **Best PL Goals: Liverpool v Man Utd** Memorable strikes.
5.30 **to 6.00** AM **Premier League 100 Club**

Sky Sports Football

403 403 857 | 513 503

6.00 AM **EFL Greatest Games**
7.00 **Football's Greatest Players**
8.00 **Football Countdowns**
9.00 **Football Years** Past seasons.
10.00 **EFL: Championship Season Review** The 2015/16 season.
11.00 **One2Eleven** Giggs/Dowie.
11.30 **Football's Greatest Players**
12.00 NOON **EFL Greatest Games**
12.30 PM **SPFL Greatest Games**
1.00 **Football Countdowns**
2.00 **Football Years** Past seasons.
3.00 **EFL: Championship Season Review** The 2016/17 season.
4.00 **One2Eleven** Petit/Cole.
4.30 **Football's Greatest Players**
5.00 **EFL Greatest Games**
5.30 **SPFL Greatest Games**
6.00 **SPFL Round-Up**
6.15 **SPFL Greatest Games**
6.30 **MLS Round-Up Show**
7.00 **Soccer AM: The Best Bits**
7.30 **EFL Rivalries: Second City Derby**
8.00 **EFL Highlights**
8.30 **EFL Championship Highlights**
11.00 **Football's Greatest Players**
12.00 M'T **Football Years**
1.00 AM **Football Countdowns**
2.00 **SPFL Greatest Games**
2.30 **One2Eleven** Double-bill.
3.00 **to 6.00** AM **Highlights**

Sky Sports Cricket

404 404 858 | 514 504

6.00 AM **Cricket's Greatest Games**
7.00 **Best of England v Australia**
8.00 **Captain's Log** Andy Flower.
9.00 **How The 2007 ICC World Cup Was Won** Tournament review.
12.00 NOON **Captain's Log**
1.00 PM **Ashes Memories**
2.00 **Captain's Log** Andy Flower.
3.00 **How The 2007 ICC World Cup Was Won** A look back at the tournament in the West Indies.
6.00 **Captain's Log** Andy Flower.
7.00 **How The 2007 ICC World Cup Was Won** A look back at the tournament in the West Indies, which was won by Australia after they beat Sri Lanka by 53 runs in the final. England failed to reach the semi-finals when they finished fifth in the Super 8s stage.
10.00 **Captain's Log** Andy Flower.
11.00 **Ashes Memories** Ian Botham and Bob Willis discuss their memories of playing Australia.
12.00 M'T **Captain's Log** Andy Flower.
1.00 AM **How The 2007 ICC World Cup Was Won** As 7.00pm.
4.00 **Cricket's Greatest Games**
5.00 **Best of England v Australia**
5.50 **to 6.00** AM **Best of England v Australia**

Sky Sports Golf

405 405 859 | 515 505

6.00 AM **Best of the Open Zone 2018**
7.00 **Nick Dougherty's Tee Time Tips**
7.30 **Mark Roe's Short Game School**
8.00 **School of Golf** Golfing advice.
9.00 **Nick Dougherty's Tee Time Tips**
9.30 **Mark Roe's Short Game School**
10.00 **Best of the Open Zone 2018**
11.00 **Nick Dougherty's Tee Time Tips**
11.30 **Mark Roe's Short Game School**
12.00 NOON **School of Golf**
1.00 PM **McIlroy: Lessons with a Champion** With Rory McIlroy.
1.30 **Mark Roe's Short Game School**
2.00 **Best of the Open Zone 2018**
3.00 **McIlroy: Lessons with a Champion** With Rory McIlroy.
3.30 **Mark Roe's Short Game School**
4.00 **School of Golf** Golfing advice
5.00 **Mark Roe's Short Game School**
5.30 **McIlroy: Lessons with a Champion** With Rory McIlroy.
6.00 **School of Golf** Golfing advice
7.00 **Mark Roe's Short Game School**
7.30 **McIlroy: Lessons with a Champion** With Rory McIlroy.
8.00 **PGA EuroPro Tour Golf**
10.00 **European Challenge Tour Golf**
11.00 **PGA EuroPro Tour Golf**
1.00 AM **European Challenge Tour Golf** The Grand Final from Majorca.
2.00 **to 6.00** AM **Highlights**

BT Sport 1

413 413 867 | 527 | 408 430

6.00 AM **Emirates FA Cup Highlights**
6.30 **The Emirates FA Cup**
8.00 **Premier League Review**
9.00 **BT Sport Score Best Bits**
9.30 **UEFA Champions League Magazine** News and highlights.
10.00 **Gallagher Premiership Rugby Highlights** Recent action.
12.30 PM **Premiership Tonight**
1.15 **FIM CEV Repsol** Action from round eight at the Circuit Ricardo Tormo in Valencia.
4.15 **EnduroGP** A look back at the 2019 EnduroGP season.
5.15 **Ladbrokes SPFL Highlights**
5.30 **Premier League Review** A look back at recent action from the Premier League, including Liverpool v Manchester City.
6.30 **BT Sport Score Best Bits**
7.00 **Bundesliga** Action from Bayern Munich v Borussia Dortmund.
8.00 **Premier League Reload**
8.15 **Hyundai A-League Highlights**
9.15 **Early Kick-Off**
9.45 **World Poker Tour Series**
11.45 **Gallagher Premiership Tonight**
12.30 AM **LIVE College Football** Coverage of an NCAA clash.
4.00 **UFC NOW** Magazine show.
5.00 **to 6.00** AM **Classic MOTD**

BT Sport 2

414 414 868 | 528 | 409 431

6.00 AM **Hyundai A-League** Action from Melbourne City v Central Coast Mariners.
7.30 Action from Newcastle Jets v Perth Glory.
9.00 Action from Western United v Western Sydney Wanderers.
10.30 Melbourne Victory v Wellington Phoenix.
11.30 Action from Adelaide United v Brisbane Roar.
12.30 PM **UEFA Champions League – Classics** Back-to-back action.
7.00 **UEFA Champions League – Classics** Barcelona v Manchester United from 1998/1999.
7.30 Juventus v Manchester United from 1998/1999.
8.00 Manchester United v Bayern Munich in the 1999 final.
8.30 Rangers v PSV Eindhoven from the 1999/2000 season.
9.00 Galatasaray v Chelsea from the 1999/2000 season.
9.30 **UEFA Champions League – Classics** Back-to-back action.
12.30 AM **LIVE College Football** Coverage of an NCAA clash.
4.00 **World Rallycross Highlights**
5.00 **The WRC Magazine**
5.30 **to 6.00** AM **Irish Rally Review**

BT Sport 3

417 417 869 | 529 | 410 432

6.00 AM **Ligue 1** Nice v Bordeaux.
7.00 **Ligue 1** Brest v PSG.
8.00 **Ligue 1** Lille v Metz.
9.00 **Ligue 1** Rennes v Amiens.
10.00 **Ligue 1** Nantes v St Etienne.
11.00 **Ligue 1** Marseille v Lyon.
12.00 NOON **MotoGP Highlights** The Grand Prix of Malaysia.
1.00 PM **Bundesliga Highlights Show** Recent action.
2.00 **Emirates FA Cup** As 9.30pm.
3.30 **Cricket: Women's Big Bash** Action from Adelaide Strikers v Perth Scorchers.
4.30 **Cricket: Women's Big Bash** Action from Adelaide Stikers v Melbourne Stars.
5.30 **Gallagher Premiership Rugby Highlights** Recent action.
8.00 **Gallagher Premiership Tonight**
8.45 **XTERRA Adventures**
9.15 **Ladbrokes SPFL Highlights**
9.30 **Emirates FA Cup** Harrogate Town v Portsmouth: Action from the first-round clash.
11.00 **Ligue 1** Nice v Bordeaux.
12.00 M'T **Ligue 1** Five editions.
5.00 AM **UEFA Champions League Magazine** News and action.
5.30 **to 6.00** AM **XTERRA Adventures**

Sky Sports Action

407 407 861 | 517 507

6.00 AM **Boxing Gold**
7.00 **NFL: America's Game**
8.00 **Boxing Gold**
9.00 **NFL: America's Game**
10.00 **Grand Slam of Darts**
2.00 PM **Darts Gold** Adrian Lewis v Gary Anderson from 2016.
2.30 **Boxing Gold** Action from David Haye's bouts against Vincenzo Rossitto, Alexander Gurov and Tomasz Bonin.
3.00 **NFL Highlights** Double bill.
5.00 **Tony Bellew: My Greatest Night** The WBC Cruiserweight champion reflects on his victory over Ilunga Makabu.
5.30 **Darts Gold** The PDC World Darts Championship final in 1999.
6.00 **NFL Highlights** Action from San Francisco 49ers v Seattle Seahawks at Levi's Stadium.
7.00 **LIVE Grand Slam of Darts** Coverage of day four of the tournament, featuring eight group matches at Aldersley Leisure Village in Wolverhampton.
11.00 **NBA: The Warm Up** A look ahead to tonight's fixtures.
12.00 M'T **NFL Highlights**.
1.00 AM **Grand Slam of Darts**
5.00 **to 6.00** AM **Sporting Greats**

Sky Sports Mix

145 145 838 | 520 510

6.00 AM **Good Morning Sports Fans Bitesize** The latest sports news.
7.00 **Good Morning Sports Fans**
9.00 **Sporting Records**
9.30 **My Icon** Sporting heroes.
10.00 **World Surf League**
11.00 **Sporting Greats**
12.00 NOON **World Surf League**
1.00 PM **Sporting Records**
1.30 **My Icon** Sporting heroes.
2.00 **World Surf League**
3.00 **My Icon** Sporting heroes.
4.00 **WWE Experience**
5.00 **Great Sporting Moments**
5.30 **Sporting Records**
6.00 **Soccer AM: The Best Bits**.
6.30 **Sporting Records**.
7.00 **NFL Highlights** San Francisco 49ers v Seattle Seahawks.
8.00 **Sportswomen** The biggest talking points in women's sport.
8.30 **Soccer AM: The Best Bits**
9.00 **NBA Champions 2014 San Antonio Spurs**
10.00 **Sportswomen** The biggest talking points in women's sport.
10.30 **Soccer AM: The Best Bits**
11.00 **My Icon** Sporting heroes.
11.30 **Soccer AM: The Best Bits**
12.00 M'T **to 6.00** AM **Mix Shorts: Masterclasses**

BT Sport/ESPN

423 423 872 | 530 | 411 434

6.00 AM **Around the Horn**
6.30 **ESPN FC** Football news.
7.00 **Pardon the Interruption**
7.30 **CFL** Double bill of action.
12.30 PM **ESPN FC** Football news.
1.00 **Pardon the Interruption**
1.30 **College Basketball**
3.30 **College Football 150**
5.00 **ESPN FC** Football news.
5.30 **College Football** Georgia Bulldogs v Missouri Tigers.
8.30 **College Football** Boise State Broncos v Wyoming Cowboys.
11.30 **College Football Live**
12.00 M'T **LIVE College Football** The CFP Rankings Show.
1.00 AM **NHRA Drag Racing**
2.00 **LIVE College Basketball Oregon Ducks v Memphis Tigers.** Tip-off 2.00am.
4.00 **College Football Live**
4.30 **to 6.30** AM **LIVE College Basketball Oregon State Beavers v Oklahoma Sooners.** Tip-off 4.30am.

Eurosport 1

410 410 864 | 521 | 412 435

7.20 AM **WATTS** Recent highlights.
7.45 **Snooker: Northern Ireland Open** Action from day one.
9.45 **Australian Superbikes**
10.45 **Snooker: Northern Ireland Open** Action from day one at Belfast's Waterfront Hall.
12.45 PM **LIVE Snooker: Northern Ireland Open** Coverage of day two of the Home Nations Series tournament at Belfast Waterfront Hall, featuring first-round matches.
5.30 **Snooker: Northern Ireland Open** Action from day two at the Waterfront Hall in Belfast.
6.45 **LIVE Snooker: Northern Ireland Open** Further coverage of day two of the Home Nations Series at Belfast Waterfront Hall, featuring first-round matches.
10.00 **Snooker: Northern Ireland Open** Action from day two at the Waterfront Hall in Belfast.
12.00 M'T **Australian Superbikes**
1.10 **to 7.20** AM **WATTS**

Eurosport 2

411 411 865 | 522 | 413 436

7.00 AM **FIA World Touring Cars**
8.30 **European Rally Championship**
9.00 **International Swimming League** From Indianapolis.
11.00 **Roland-Garros: Best of 2019**
12.00 NOON **Cycling: Giro d'Italia**
1.00 PM **Australian Superbikes**
2.00 **Motocross British Championship**
4.00 **International Swimming League** From Indianapolis.
6.00 **Bennetts British Superbikes** Round seven from Thruxton.
7.00 **Bennetts British Superbikes** Round eight from Cadwell Park.
8.00 **Australian Superbikes**
9.00 **World Superbikes**
11.00 **Horse Excellence**
12.00 M'T **Snooker: Northern Ireland Open** Action from day two.
2.00 AM **Australian Superbikes**
3.00 **Formula E: Season Review**
4.00 **Le Mans 24 Hours**
5.00 **to 7.00** AM **Snooker: Northern Ireland Open**

Sky Sports Arena

408 408 862 | 518 508

6.00 AM **Sporting Greats**
7.00 **WWE Smackdown Hlts**
8.00 **Great Sporting Moments**
9.00 **Sporting Records**
10.00 **Sporting Greats**
11.00 **Super League Gold**
12.00 NOON **Sporting Greats**
1.00 PM **NFL Highlights**
2.00 **Shaq The Big Conversation**
3.00 **NBA Classic Games: Thunder @ Rockets 2013** Houston Rockets v Oklahoma City Thunder.
4.00 **World Cup of Pool Highlights** Action from Morningside Arena.
5.00 **WWE Smackdown** Wrestling action from America.
7.00 **NBC's ProFootballTalk** American football discussion show.
9.00 **WWE Smackdown Hlts**
10.00 **NBA Heatcheck**
10.30 **WWE Raw** Wrestling action.
1.30 AM **Sporting Greats**
2.00 **Sporting Records**
4.00 **Great Sporting Moments**
5.00 **to 6.00** AM **Sporting Records**

Sky Sports F1

406 406 860 | 516 506

6.00 AM **The Home of F1**
11.00 **USA F1 GP Highlights**
12.00 NOON **Formula 1**
3.05 PM **Brazilian F1 GP Best Bits**
3.35 **Honda Come Good**
3.45 **Small Talk with Lewis Hamilton**
4.00 **USA F1 Grand Prix Replay**
6.15 **USA F1 GP Highlights** The 2019 United States Grand Prix.
7.15 **USA F1 GP Best Bits** A look back at the key moments from the 2019 United States Grand Prix.
7.45 **Honda Come Good**
7.55 **Lost In Baku**
8.00 **Formula 1** The Brazilian Grand Prix: The 20th and penultimate round of the 2018 season.
9.00 **F1 Classic Races** Another chance to see the 2003 Brazilian Grand Prix, which came from Interlagos in São Paulo.
11.15 **Ferrari Formula Radio**
11.30 **USA F1 GP Highlights**
12.30 AM **USA F1 GP Best Bits**
1.00 **to 6.00** AM **The Home of F1**

Wednesday 13 November Evening Planner

Factual

DIY SOS: Children in Need Special
BBC1 HD, 8pm
A renovation for Nightsafe, a charity supporting homeless young people

Reality

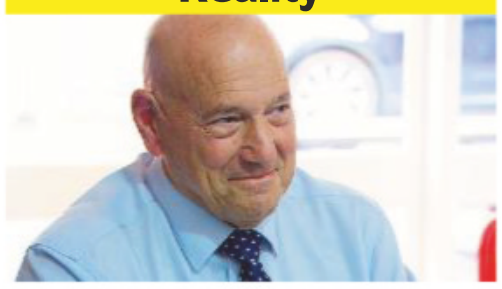

The Apprentice
BBC1 HD, 9pm
The candidates are asked to rebrand Finland, making a summer promotion film and a digital billboard for London

Documentary

Britain's Child Drug Runners
C4 HD, 10pm
A look at the community work being done to stop juvenile involvement in drug gangs

OnDemand

NETFLIX

Maradona in Mexico
Available today
Diego Maradona heads to Culiacán – in Sinaloa Cartel territory – to coach the local team for a nine-month period

SKY EVENING TIME	7.00PM	7.30PM	8.00PM	8.30PM	9.00PM	9.30PM	10.00PM	10.30PM
Favourites								
101 BBC1	7.00 The One Show		8.00 DIY SOS: Children in Need Special		9.00 The Apprentice		10.00 News; Local News	10.35 Why Dad...
102 BBC2	7.00 The Andrew...	7.30 Saving Lives at...	8.00 MasterChef: The Professionals		9.00 Guilt		10.00 Apprentice...	10.30 Newsnight
103 ITV	7.00 Emmerdale	7.30 Coronation Street	8.00 Paul O'Grady...	8.30 Coronation Street	9.00 Doc Martin		10.00 News; Local News	
104 CHANNEL 4	7.00 News		8.00 George Clarke's Old House, New Home		9.00 Grand Designs: House of the Year		10.00 Britain's Child Drug Runners	
105 CHANNEL 5	7.00 Building the World's Tallest Bridge		8.00 Police Interceptors		9.00 Police Raids: Caught by Surprise		10.00 Robbing Your Relatives: Families at...	
106 SKY ONE	7.00 The Simpsons		8.00 Arrow		9.00 An Idiot Abroad 3		10.00 In the Long Run	10.30 There's...
Entertainment								
116 BBC4	7.00 Beyond 100 Days	7.30 World War...	8.00 Six Wives with Lucy Worsley		9.00 Britain's Lost Masterpieces		10.00 St Petersburg: An Art Lovers' Guide	
118 ITV2	7.00 You've Been Framed! Gold		8.00 Supermarket Sweep		9.00 Family Guy		10.00 Don't Hate the Playaz	
136 MORE4	◂ 6.55 999: On the Frontline		7.55 Escape to the Chateau		9.00 999: On the Frontline		10.00 24 Hours in A&E	
135 E4	7.00 Hollyoaks	7.30 Come Dine...	8.00 The Big Bang Theory		9.00 Celebrity Gogglebox		10.00 Naked Attraction	
107 SKY WITNESS	7.00 Nothing to Declare		8.00 Criminal Minds		9.00 9-1-1		10.00 Station 19	
108 SKY ATLANTIC	7.00 CSI		8.00 Blue Bloods		9.00 Film: Jane Fonda In Five Acts			
110 GOLD		7.20 Dad's Army		8.40 Gavin & Stacey	9.20 Mrs Brown's Boys		10.00 The Cockfields	10.40 Two...
111 DAVE	7.00 Room 101		8.20 Insert Name Here		9.00 QI XL		10.00 Room 101	10.40 Dave...
119 ITV3	7.00 Agatha Christie's Poirot						10.00 Midsomer Murders	
120 ITV4	7.00 The Chase Celebrity Special		8.00 Made in Britain		9.00 Film: The Enforcer			
112 COMEDY CENTRAL	7.00 Friends		8.00 Your Face or Mine		9.00 Romesh Ranganathan: Irrational Live		10.00 Russell Howard & Mum: Globetrotters	
114 SYFY	7.00 Merlin		8.00 Stargate Atlantis		9.00 Film: The Jackal			
109 W	7.00 My Dream Home		8.00 Inside the Ambulance		9.00 999 Rescue Squad		10.00 Inside the Operating Theatre	
113 UNIVERSAL	7.00 NCIS		8.00 The Resident		9.00 Gone			
124 FOX	7.00 NCIS				9.00 Shots Fired		10.00 NCIS: New Orleans	
122 SKY ARTS	7.00 Landscape Artist of the Year 2019		8.00 Portrait Artist of the Year 2019		9.00 Comedy Legends		10.00 The History of Comedy	
Documentary								
125 DISCOVERY	7.00 Supertruckers		8.00 Combat Dealers		9.00 Gold Divers		10.00 Gold Rush	
162 ANIMAL PLANET	7.00 Animal Cops Houston		8.00 Extinct or Alive		9.00 Alaska: The Last Frontier		10.00 Animal Cops San Francisco	
129 NAT GEO	7.00 Air Crash Investigation		8.00 Nazi Megastructures		9.00 Ultimate Survival WWII		10.00 Air Crash Investigation: Special Report	
130 HISTORY	7.00 American Pickers				9.00 Mountain Men		10.00 Ax Men Reborn	
155 YESTERDAY	7.00 Abandoned Engineering		8.00 Underground Worlds		9.00 Open All Hours			
166 EDEN	7.00 Inside the Vets		8.00 Orangutan Diary		9.00 Full Circle with Michael Palin		10.00 Planet Earth	
Films								
301 SKY PREMIERE	◂ 6.15 Sword of Trust		8.00 The Nutcracker and the Four Realms			9.50 Miss Bala		
303 SKY HITS	◂ 4.55 Pearl Harbor		8.00 Spider-Man 2				10.10 Iron Man 2	
310 SKY GREATS	7.00 Mission: Impossible				9.00 Hot Fuzz			
305 SKY DISNEY	◂ 6.20 Aladdin		8.00 A Bug's Life			9.40 The Jungle Book		
306 SKY FAMILY	◂ 6.10 Jumanji		8.00 Patrick			9.40 The Witches		
307 SKY ACTION	◂ 5.45 Deep Impact		8.00 Jurassic World: Fallen Kingdom				10.15 Overlord	
308 SKY COMEDY	◂ 6.20 The Ugly Truth		8.00 Nobody's Fool				10.00 Shallow Hal	
309 SKY THRILLER	◂ 6.55 Hotel Mumbai				9.00 The Vanishing			
304 SKY CHRISTMAS	◂ 6.15 Surviving Christmas		8.00 All I Want for Christmas			9.40 It's a Wonderful Life		
311 SKY SCI-FI	◂ 6.00 E.T. The Extra Terrestrial		8.00 Gravity			9.45 Oblivion		
302 FIVE STAR MOVIES	◂ 6.15 Up		8.00 The Dark Knight					10.35 Blade...
313 FILM4		7.15 Europa Report			9.00 Miss Peregrine's Home for Peculiar Children			
315 TCM	◂ 5.40 Destry	7.35 I Killed Wild Bill Hickock			9.00 Out for Justice			
Sport								
401 MAIN EVENT	7.00 Grand Slam of Darts – Live: Coverage of day five, featuring four second-round matches at Aldersley Leisure Village in Wolverhampton							
402 PREMIER LEAGUE	7.00 PL World	7.30 PL Greatest...	8.00 Premier League Review		9.00 PL World	9.30 PL Greatest...	10.00 The Debate	
403 FOOTBALL	7.00 Euro 2020...	7.30 EFL Football League Play-Off Finals				9.30 EFL: Play Off Finals		10.30 EFL Goals...
404 CRICKET	7.00 Ashes Memories		8.00 How the 2009 ICC World Twenty20 Was Won				10.00 Captain's Log	
413 BT SPORT 1	7.00 BT Sport Reload	7.30 SPFL Highlights	8.00 Rugby Tonight		9.00 Premier League Review		10.00 Score Best Bits	10.30 The Emirates...
414 BT SPORT 2	7.00 Manchester...	7.30 Celtic v...	8.00 Manchester...	8.30 Barcelona v...	9.00 Liverpool v...	9.30 AC Milan v...	10.00 Lyon v...	10.30 Dynamo Kiev...

◂ Denotes programmes starting before 7.00pm † Regions vary

WEDNESDAY

SAVE UP TO 36%
SUBSCRIPTION OFFER: 6 ISSUES FOR £1*
Subscribe online www.tvandsatsubs.com/ADN9
OR CALL 0330 3331 113 and quote code ADN9
*Your payments will then continue at £19.99 payable every three months, saving 36%

Wednesday

BBC1

101 101/115 801 | 101 108 | 1 101 | 101 101/106

6.00 AM **Breakfast** (S)
9.15 **Dom Does America** New edition A cattle ranch in Texas. (S)(AD)
10.00 **Homes Under the Hammer** Properties in the West Midlands, Surrey and Lancashire. (S)(R)(AD)
11.00 **Claimed and Shamed** (S)(R)
11.45 **Ill Gotten Gains** (S)(R)
12.15 PM **Bargain Hunt** (S)(R)(AD)
1.00 **BBC News** (S)
1.30 **Local News** (S)
1.45 **Doctors** Ruhma has to get tough with two sisters. (S)(AD)
2.15 **Head Hunters** New edition (S)
3.00 **Escape to the Country** House-hunting in Hampshire. (S)(R)(AD)
3.45 **Money for Nothing** (S)(R)
4.30 **Antiques Road Trip** (S)(R)
5.15 **Pointless** Quiz show. (S)(R)
6.00 **BBC News** (S)
6.30 **Local News** (S)

10.35 Why Dad Killed Mum: My...

7 PM
7.00 **The One Show** Magazine show, with stories of interest from around the UK, plus celebrity guests in the studio. (S)

8 PM
8.00 **NEW DIY SOS: Children in Need Special** Nick Knowles and the team transform an old church into a new accommodation facility for six young homeless people in Blackburn, which is run by local charity Nightsafe. (S)(AD)

9 PM
9.00 **The Apprentice** New edition 7/12. The candidates create advertising campaigns to entice people from the UK to visit Finland during the summer months. (S)
■ *The Apprentice: You're Fired* follows on BBC2

10 PM
10.00 **BBC News** (S)
10.25 **Local News** (S) Followed by **Lottery Update** (S)
10.35 **NEW TO BBC1 Why Dad Killed Mum: My Family's Secret** 1/3. A young woman searches for the answers as to why her father killed her mother. *Previously on BBC3 Online* (S)
11.05 **Why Dad Killed Mum: My Family's Secret** New edition 2/3. Tasnim gains accesses court transcripts from her father's trial. (S)
11.35 Series finale 3/3. The police release Tasnim's mother's belongings for the first time. (S)
12.10 AM **Inside the Supermarket** (S)(R)
1.10 **Weather for the Week Ahead** (S)
1.15 **to 6.00** AM **BBC News** (S)

BBC2

102 102/115 802 | 102 102 | 2 102 | 102 102/106

6.30 AM **Dom Does America** (S)(R)(AD)
7.15 **Flog It!** (S)(R)
8.00 **Sign Zone: Shop Well for Less?** Helping the Tulinos in Essex. (S)(R)
9.00 **BBC News** (S)
10.00 **Victoria Derbyshire** (S)
11.00 **BBC Newsroom Live** (S)
12.00 NOON **Politics Live** (S)
1.00 PM **Debbie Reynolds: Talking Pictures** Profile of the actress. (R)
1.30 **On the Waterfront: Talking Pictures** (S)(R)
2.00 **LIVE Tennis: ATP World Tour Finals** The afternoon session on day four at The O2 in London. (S)
4.45 **Eggheads** Quiz show. (S)(R)
5.15 **Flog It!** New edition (S)
6.00 **Richard Osman's House of Games** New edition Game show. (S)
6.30 **Strictly: It Takes Two** New edition Backstage gossip. (S)

9.00 Guilt

7
7.00 **The Andrew Neil Show** Interviews, discussion and analysis from Westminster. (S)
7.30 **Saving Lives at Sea** The crew at Tower in central London pull a drowning man from the Thames. (S)(R)(AD)

8
8.00 **MasterChef: The Professionals** New edition 5/21. The first three chefs recreate Monica Galetti's razor clam dish, before the second group take on Marcus Wareing's calf's liver. (S)
■ Continues tomorrow

9
9.00 **Guilt** New episode 3/4. Angie and Jake's budding relationship hits a problem when he begins to have suspicions about her, although she soon plants worries about brother Max instead. (S1) (S)(AD)

10
10.00 **The Apprentice: You're Fired** New edition 7/12. An interview with the show's freshly rejected candidate. (S)
10.30 **Newsnight** (S)
11.10 **Weather** (S)
11.15 **The Americas with Simon Reeve** 5/5. Simon travels travels across Central America, from the Caribbean to the Pacific. (S)(R)
12.25 AM **Sign Zone: The Americas with Simon Reeve** 4/5. The explorer travels from Texas to southern Mexico. (S)(R)(AD)
1.25 **Sign Zone: What Britain Buys and Sells in a Day** (S)(R)(AD)
2.25 **Sign Zone: Dragons' Den** (S)(R)
3.25 **to 6.30** AM **Previews** (S)

ITV

103 103/176 803 | 103 113/103 | 3 103 | 103 111

6.00 AM **Good Morning Britain** (S)
8.30 **Lorraine** (S)
9.25 **Judge Rinder** (S)(R)
10.30 **This Morning** (S)
12.30 PM **Loose Women** (S)
1.30 **ITV News** (S)
1.55 **Local News** (S)
2.00 **Dickinson's Real Deal** New edition David Dickinson and the team value antiques at Cheltenham Racecourse, where items include a hunting horn and a Lowry print. (S)
3.00 **Tenable** New edition A team of five colleagues take part. (S)
4.00 **Tipping Point** New edition Game show hosted by Ben Shephard. (S)
5.00 **Cash Trapped** New edition Quiz show hosted by Bradley Walsh. (S)
6.00 **Local News** (S)
6.30 **ITV News** (S)

9.00 Doc Martin

7
7.00 **Emmerdale** Charity is on the warpath, and Jimmy is stunned by an accusation. (S)(AD)
7.30 **Coronation Street** Robert dodges some tricky questions from Michelle. (S)(AD)

8
8.00 **Paul O'Grady: For the Love of Dogs** New edition 4/8. Paul meets a nine-month-old terrier. (S)(AD)
8.30 **Coronation Street** Robert tries to stop Michelle and Vicky meeting. (S)(AD)

9
9.00 **Doc Martin** Series finale *Licence to Practice:* 8/8. Martin rushes to Ruth's home to attend to a medical emergency, while preparations for Morwenna and Al's wedding do not go to plan. (S9) (S)(AD)

10
10.00 **ITV News** (S)
10.30 **Local News** (S)
10.45 **Peston** Political magazine show presented by Robert Peston, featuring major interviews with members of Westminster. (S)
11.40 **Take Me Out** A mountain biker, a model, a Royal Marine and a musician try to impress 30 single women and win a date. (S)(R)
12.45 AM **Cash Trapped** As 5.00pm. (R)
1.30 **Ideal World**
3.00 **Stephen Fry in Central America** Stephen visits El Salvador, Honduras and Nicaragua. (S)(SL)(R)
3.50 **ITV Nightscreen**
5.05 **to 6.00** AM **Judge Rinder** More real-life cases. (S)(SL)(R)

+1 hour 203 | 114 | 33 | 112

CHANNEL 4

104 104/138 803 | 104 141 | 4 104 | 104

6.30 AM **The King of Queens** (S)(R)(AD)
7.45 **Everybody Loves Raymond** (S)(R)
8.40 **Frasier** Triple bill. (S5) (S)(R)(AD)
10.10 **Ramsay's Kitchen Nightmares USA** Gordon Ramsay revisits restaurants he tried to save. (S)(R)
11.05 **Undercover Boss USA** (S)(R)
12.00 NOON **News** (S)
12.05 PM **Couples Come Dine with Me** From south London. (S)(R)
1.05 **A New Life in the Sun** (S)(R)
2.10 **Countdown** New edition (S)
3.00 **A Place in the Sun: Winter Sun** From Spain's Murcia region. (S)(R)
4.00 **Escape to the Chateau: DIY** New edition Rescuing baby toads. (S)
5.00 **Junior Bake Off** New edition (S)
6.00 **The Simpsons** New episode *Barthood:* A coming-of-age story chronicling Bart's life. (S)(AD)
6.30 **Hollyoaks** (S)(AD)

8.00 George Clarke's Old House...

7
7.00 **News** (S)

8
8.00 **George Clarke's Old House, New Home** New edition George tackles two very different properties, a townhouse in Yorkshire and a farmhouse in the Peak District, both from the Georgian architectural period. (S)(AD)

9
9.00 **Grand Designs: House of the Year** Series finale 4/4. Kevin McCloud visits the final homes in the running for this year's Royal Institute of British Architects House of the Year, before revealing the winner. (S)(AD)

10
10.00 **NEW Britain's Child Drug Runners** Documentary following the lives of children trapped in the dangerous world of drug running in towns and villages all across the UK. (S)(AD)
11.00 **Gogglebox** (S)(R)(AD)
12.05 AM **Flirty Dancing** (S)(R)(AD)
1.00 **The British Tribe Next Door** (R)
2.00 **FILM A Thousand Words** Comedy starring Eddie Murphy. (S)(SL) (2012, 12, 95min) ★★
3.35 **The Accident** (S)(SL)(R)(AD)
4.30 **The Secrets of Amazon: Dispatches** (S)(SL)(R)(AD)
5.00 **Unreported World** (S)(SL)(R)(AD)
5.25 **Extreme Cake Makers** (S)(R)
5.50 **to 6.30** AM **Countdown** (S)(R)

+1 hour 204 | 142 | 15 | 109 | 121

(S) Subtitles (SL) Signing (R) Repeat (AD) Audio Description

CHANNEL 5

105 105 805 | 105 150 | 5 105 | 105 105

6.00 AM **Milkshake!**
9.15 **Jeremy Vine** (S)
11.15 **Casualty 24/7** (S)(R)
12.10 PM **News** (S)
12.15 **Nightmare Tenants, Slum Landlords** (S)(R)
1.10 **Access** Showbiz news. (S)
1.15 **Home and Away** (S)(AD)
1.45 **Neighbours** (S)(AD)
2.15 **FILM Kristin's Christmas Past** Fantasy comedy starring Shiri Appleby and Elizabeth Mitchell. (S) (2013, PG, 105min) ★★
4.00 **Friends** 24&25/25. (S6) (S)(R)
5.00 **News** (S)
5.30 **Neighbours** Harlow tries to warn Gary about the dangers of dating Prue. (S)(R)(AD)
6.00 **Home and Away** Bella confronts Mackenzie. (S)(R)(AD)
6.30 **News** (S)

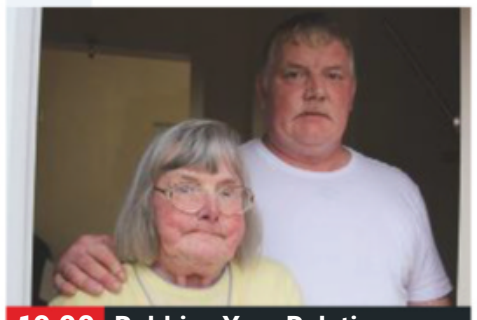

10.00 Robbing Your Relatives...

7.00 Building the World's Tallest Bridge 5/6. Engineer Rob Bell examines the innovative and ancient techniques used to build the Millau Viaduct in southern France, the world's tallest bridge. (S)(R)

8.00 Police Interceptors New edition 5/16. Officers pursue a motorbike, which results in the riders trying to escape over a garden fence. Elsewhere, Garry and Stef catch one of Leeds' most prolific burglars. (S)

9.00 Police Raids: Caught by Surprise Series finale 4/4. Police tackle the brothers responsible for a drug-dealing operation in south Wales, while sniffer dogs track illegal cigarettes. (S)

10.00 Robbing Your Relatives: Families at War New edition 2/3. The case of a man who repeatedly lied and stole from the woman he claimed to love, and a family member who allegedly conned an elderly relative. (S)

11.05 **Hunted: Catching the Scammers** 3/4. (S)(R)
12.05 AM **Britain's Biggest Cash Grab** 4/6. The Tonbridge Securitas robbery of 2006. (S)(R)
1.00 **21.co.uk Live Casino Show** (S)
3.00 **Access** Showbiz news. (S)
3.10 **NCIS** 17&18/24. (S9) (S)(R)
4.45 **House Doctor** (S)(SL)(R)
5.10 **Great Artists** (S)(SL)(R)
5.35 **to 6.00** AM **Wildlife SOS** (SL)(R)

+1 hour 205 | 155 | 44 | 128

SKY ONE

106 106 806 | 110 109

6.00 AM **Monkey Life** (S)(R)(AD)
7.00 **Monkey Business** (S)(R)(AD)
8.00 **The Dog Whisperer** (R)
9.00 **Motorway Patrol** (S)(R)(AD)
10.00 **Stargate SG-1** 17/22. Apophis is granted sanctuary. (S2) (S)(R)
11.00 **NCIS: Los Angeles** (S6) (S)(R)
1.00 PM **Hawaii Five-0** 2&3/22. Double bill. (S4) (S)(R)
3.00 **Motorway Patrol** (S)(R)(AD)
4.00 **Modern Family** 6&7/24. Double bill. (S3) (S)(R)
5.00 **The Simpsons** (S)(R)
5.30 **Futurama** *Where the Buggalo Roam:* Kif hopes to impress Amy's parents. (S)(R)(AD)
6.00 *A Pharaoh to Remember:* Bender becomes a pharaoh. (R)
6.30 **The Simpsons** *Don't Fear the Roofer:* Marge sends Homer to a mental institution. (S)(R)

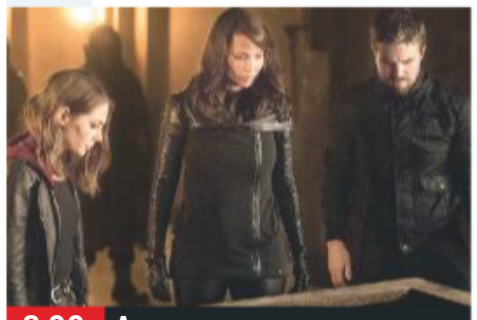

8.00 Arrow

7.00 The Simpsons *The Heartbroke Kid:* Marge and Homer send Bart to a fat camp. (S)(R) **7.30** *A Star Is Torn:* Lisa enters a singing competition on *The Krusty the Clown Show*. (S)(R)

8.00 Arrow New episode *Leap of Faith:* 3/10. Oliver and Thea find themselves searching through a familiar maze of catacombs, while John and Lyla team up on a special ops mission. (S8)

9.00 An Idiot Abroad 3 2/3. Karl Pilkington and Warwick Davis's trip continues via India, where they land roles in a Bollywood movie and watch the sun set over the River Ganges. (S)(R)(AD)

10.00 In the Long Run New episode 5/6. Kirsty questions Leon. (S2)

10.30 There's Something About Movies 5/6. With Matt Dillon and Hannah John-Kamen. (R)

11.30 **S.W.A.T.** 21/23. (S2) (R)
12.30 AM **The Russell Howard Hour** Topical comedy. (R)
1.30 **Brit Cops: Law & Disorder** Focusing on the work of the City of London Police. (S)(R)
2.30 **The Force: Essex** (S)(R)(AD)
3.30 **Road Wars** (S)(R)
4.00 **Motorway Patrol** (S)(R)(AD)
5.00 **to 6.00** AM **Futurama** (S)(R)(AD)

+1 hour 206

LOCAL VARIATIONS

BBC1

SCOTLAND
Sky **951**, Virgin **862**, Freesat **960**
1.10am Debate Night (S)(R) **2.10** The Edit (S)(R) **2.25** Weather for the Week Ahead (S) **2.30-6.00am** BBC News (S)

N. IRELAND
Sky **953**, Virgin **863**, Freesat **957**
10.35pm First Time Doctors Series finale (S) **11.05** NEW SERIES Why Dad Killed Mum: My Family's Secret (S)(AD) **11.35** Why Dad Killed Mum: My Family's Secret New edition (S)(AD) **12.05am** Why Dad Killed Mum: My Family's Secret Series finale (S)(AD) **12.40** Inside the Supermarket (S)(R)(AD) **1.40-6.00am** BBC News (S)

WALES
Sky **952**, Virgin **864**, Freesat **964**
10.30pm BBC Wales Live (S) **11.00** Weather (S) **11.05** NEW SERIES Why Dad Killed Mum: My Family's Secret (S)(AD) **11.35** Why Dad Killed Mum: My Family's Secret New edition (S)(AD) **12.05am** Why Dad Killed Mum: My Family's Secret Series finale (S)(AD) **12.40** Inside the Supermarket (S)(R)(AD) **1.40-6.00am** BBC News (S)

BBC2

N. IRELAND
Sky **972**, Freesat **969**
11.15pm Spotlight (S)(R) **11.45pm-12.25am** BBC News (S)

WALES Sky **971**, Freesat **971**
11.15pm NEW Undercover with the Clerics: Iraq's Secret Sex Trade (S) **12.10-12.25am** Coast (S)(R)

ITV

No variations

S4C

Sky **134**, Virgin **166**, Freesat **120**
6.00am Cyw **11.00** Dysgu Gyda Cyw **12.00noon** Newyddion S4C a'r Tywydd **12.05pm** Doctoriaid Yfory **12.30** Heno **1.00** Ffrindiau Ffôn ar Wyliau **2.00** Newyddion S4C a'r Tywydd **2.05** Prynhawn Da New edition **3.00** Newyddion S4C a'r Tywydd **3.05** Ty am Ddim **4.00** Awr Fawr **5.00** Stwnsh **6.00** Newyddion S4C a'r Tywydd **6.05** Codi Hwyl America **6.30** Rhannu **7.00** Heno New edition **8.00** Pobol y Cwm (AD) **8.55** Chwedloni **9.00** Newyddion 9 a'r Tywydd **9.30** 47 Copa: Her Huw Jack Brassington New edition **10.00** Rygbi Pawb **10.45-11.50pm** Drych

TV&Satellite week
More channels than any other TV magazine

BBC4

116 116 | 107 | 9/82 | 106 | 173 107

BBC4 programmes start at 7.00pm

7.00 PM **Beyond 100 Days** Followed by **Weather**
7.30 **World War One at Home: Royal Victoria Hospital** Philip Hoare tells the story of the military hospital.
8.00 **Six Wives with Lucy Worsley** 3/3. The historian explores the fate of the last three wives of Henry VIII.
9.00 **Britain's Lost Masterpieces** Series finale 3/3. At National Museum Cardiff, the experts investigate an overpainted Madonna.
10.00 **St Petersburg: An Art Lovers' Guide** 3/3. Janina Ramirez and Alastair Sooke explore the architecture and art of the Russian city.
11.00 **Imagine – Margaret Atwood: You Have Been Warned!** Alan Yentob chats to the Canadian author.
12.00 M'T **Relics: Treasures of Heaven** Christian relics.
1.00 AM **The Renaissance Unchained** Double bill.
3.00 **to 4.00** AM **Britain's Lost Masterpieces**

MORE4

136 136 830 | 147 195 | 18 | 124

8.55 AM **Food Unwrapped**
9.30 **A Place in the Sun: Summer Sun** Double bill.
11.35 **Four in a Bed**
2.10 PM **Come Dine with Me**
4.50 **The Secret Life of the Zoo** The zebras have a newcomer to their herd.
5.55 **Emergency Helicopter Medics** A farmer is pierced through the chest with a metal spike.
6.55 **999: On the Frontline** A boy is found unconscious in a Coventry park after drinking two litres of whisky.
7.55 **Escape to the Chateau** 3/3. Dick Strawbridge and Angel Adoree await the arrival of their guests, who are expecting a luxurious Christmas at the chateau.
9.00 **999: On the Frontline** Paramedic Rob fights to save the life of a 54-year-old truck driver, while Paul and Alex treat a woman they believe is having a stroke.
10.00 **24 Hours in A&E** A 43-year-old cyclist is brought to A&E after crashing face first into a car.
11.05 **8 Out of 10 Cats Does Countdown**
12.10 AM **Emergency Helicopter Medics**
1.15 **999: On the Frontline**
2.15 **Ramsay's Kitchen Nightmares USA**
3.20 **to 3.45** AM **Food Unwrapped**

+1 hour 236 | 196 | 86 | 125

ITV2

118 118 816 | 115 176 | 6 | 113

6.00 AM **The Funniest Animals**
6.20 **Guinness World Records**
6.45 **You've Been Framed!**
7.10 **Dinner Date**
8.00 **Emmerdale**
9.00 **You've Been Framed!**
9.25 **Ellen DeGeneres Show**
10.25 **Superstore**
11.15 **Dress to Impress**
12.15 PM **Emmerdale**
1.15 **You've Been Framed!**
1.50 **The Ellen DeGeneres Show** New edition
2.45 **Supermarket Sweep**
3.50 **Dinner Date**
4.50 **Dress to Impress**
5.55 **Take Me Out Celebrity Special** With Melvin Odoom.
7.00 **You've Been Framed! Gold** Double bill of clips.
8.00 **Supermarket Sweep**
9.00 **Family Guy** *Candy, Quahog Marshmallow:* 10/20. Quagmire is reunited with a former lover. **9.30** *Papa Has a Rollin' Son:* 2/20. Joe's estranged father Bud visits. (S14)
10.00 **Don't Hate the Playaz** New edition With London Hughes and Roman Kemp.
10.45 **Family Guy** 3/20. (S14)
11.15 **American Dad!**
12.10 AM **Plebs** *The Wedding:* 8/8. Jason's brother Darius is getting married. (S5)
12.40 **Superstore**
1.40 **to 2.10** AM **Guinness World Records**

+1 hour 218 | 116 | 27 | 114

E4

135 135 829 | 106 145 | 13 | 122

6.00 AM **How I Met Your Mother** Double bill. (S5&6)
7.00 **Hollyoaks**
8.00 **Couples Come Dine with Me** From Yorkshire.
9.00 **Junior Bake Off**
10.00 **The Big Bang Theory**
11.00 **The Goldbergs**
12.00 NOON **Brooklyn Nine-Nine**
1.00 PM **The Big Bang Theory**
2.00 **Mike & Molly**
3.00 **Young Sheldon**
4.00 **Brooklyn Nine-Nine**
5.00 **The Goldbergs**
6.00 **The Big Bang Theory**
7.00 **Hollyoaks**
7.30 **Come Dine with Me** The third dinner party in Cardiff.
8.00 **The Big Bang Theory** 9/23. Kripke plays a prank on Sheldon during an interview. **8.30** 10/23. Bernadette asks Leonard about his physics experiment. (S3)
9.00 **Celebrity Gogglebox** Shows including *Countdown* and *First Dates* are appraised.
10.00 **Naked Attraction**
11.05 **The Big Bang Theory**
12.05 AM **The 100** New episode 11/13. Echo is forced to face up to her past. (S6)
1.05 **Krypton** New episode 8/10. Dev-Em and Jayna-Zod help Seg and Nyssa. (S2)
2.05 **The Inbetweeners**
2.35 **Naked Attraction**
3.30 **The Big Bang Theory**
4.20 **Speechless**
5.10 **to 6.00** AM **Mike & Molly**

+1 hour 235 | 146 | 28 | 123

WEDNESDAY Entertainment

Wednesday

Sky Witness

107 107 807 112 111

6.00 AM **Nothing to Declare**
8.00 **UK Border Force**
9.00 **Blue Bloods** 2/22. (S2)
10.00 **Criminal Minds** 3/26. (S4)
11.00 **CSI** 10/23. (S3)
12.00 NOON **Elementary** 15/24. (S2)
1.00 PM **Blue Bloods** 3/22. (S2)
2.00 **The Real A&E**
3.00 **Sun, Sea and A&E**
4.00 **UK Border Force**
5.00 **Nothing to Declare** Four editions of the documentary series following the work of customs officers in Australia.

10.00 Station 19

7 PM

7.00 **Nothing to Declare** Double bill of the documentary following the work of customs officers in Australia.

8 PM

8.00 **Criminal Minds** *Amelia Porter:* 10/23. The team find a connection between the victims of a triple murder in Utah. (S10)

9 PM

9.00 **9-1-1** *Dosed:* 6/18. Bobby tries to deal with his daughter's death. (S2)

10 PM

10.00 **Station 19** *Under the Surface:* 2/17. A young boy falls into water pipes beneath the city of Seattle. (S2)
11.00 **Law & Order: Special Victims Unit** 13/24. (S12)
12.00 M'T **CSI** 10/23. (S3)
1.00 AM **FBI** 15/22. (S1)
2.00 **Criminal Minds** (S8)
3.00 **Nothing to Declare**
4.00 **Sun, Sea and A&E**
5.00 **to 6.00** AM **The Real A&E**

+1 hour 207 180

Sky Atlantic

108 108 808

6.00 AM **The British**
7.00 **Fish Town**
8.00 **The Guest Wing**
9.00 **CSI** 13/23. (S2)
10.00 **The West Wing** (S2)
12.00 NOON **Without a Trace** (S2)
2.00 PM **Blue Bloods** 15/23. (S3)
3.00 **The West Wing** (S2)
5.00 **Without a Trace** 4/24. A musical prodigy disappears on the night of a concert. **6.00** 5/24. The team search for a missing woman whose description is similar to that of several murder victims. (S2)

9.00 Jane Fonda in Five Acts

7.00 **CSI** *The Finger:* 14/23. Catherine becomes embroiled in a kidnapping. (S2)

8.00 **Blue Bloods** *Quid Pro Quo:* 16/23. Danny looks into the case of a woman who was attacked by her wealthy boyfriend. (S3)

9.00 **Jane Fonda in Five Acts** An intimate look at the life and work of actress and fitness tycoon Jane Fonda, featuring numerous interviews where she speaks candidly about her life and her missteps.

11.30 **Britannia** 1/10. Two years after General Aulus claimed a foothold in Britannia, the romanisation of this savage isle is underway. (S2)
12.30 AM **Dexter** 9&10/12. (S6)
2.50 **Nurse Jackie** 2&3/12. (S2)
4.00 **to 6.00** AM **The West Wing**

+1 hour 208

GOLD

110 110 810 124 310 392

7.10 AM **As Time Goes By**
8.15 **You Rang, M'Lord?**
9.20 **The Green Green Grass**
10.00 **Last of the Summer Wine**
12.00 NOON **The Green Green Grass**
12.40 PM **Hi-de-Hi!**
1.20 **Are You Being Served?**
2.00 **Porridge**
2.40 **Last of the Summer Wine**
4.40 **Are You Being Served?**
5.20 **Hi-de-Hi!**
6.00 **Gavin & Stacey**
6.40 **Porridge** The inmates face a day of hard labour.

6.40 Porridge

7.20 **Dad's Army** The platoon are assigned to guard a vital telephone line through the night.

8.00 **Dad's Army** Last episode. Jones decides to make an honest woman of Mrs Fox.
8.40 **Gavin & Stacey** The gang reunite for Neil's christening.
9.20 **Mrs Brown's Boys** Agnes goes on a diet after her family's comments about her weight.

10.00 **The Cockfields** New episode 2/3. The family visit Aunty Rose. (S1)
10.40 **Two Pints of Lager and a Packet of Crisps**
11.20 **Live at the Apollo** Russell Kane hosts, with guests Roisin Conaty and Nick Helm.
12.25 AM **Citizen Khan**
2.15 **Two Pints of Lager and a Packet of Crisps**
2.45 **to 4.00** AM **Harry Hill's TV Burp**

+1 hour 210 194

ITV3

119 119 817 117 177 10 115

6.00 AM **Classic Coronation Street**
6.55 **Classic Emmerdale**
8.00 **Heartbeat**
9.05 **On the Buses**
10.05 **Man About the House**
10.40 **Agatha Christie's Poirot**
12.40 PM **Heartbeat**
1.45 **Classic Emmerdale**
2.50 **Classic Coronation Street**
3.55 **Agatha Christie's Poirot**
5.55 **Heartbeat** *Swansong:* Alf Ventress mounts a surveillance operation in an effort to track down a wool thief.

7.00 Agatha Christie's Poirot

7.00 **Agatha Christie's Poirot** *The Adventure of the Italian Nobleman:* Poirot investigates a baffling gangland murder.

8.00 **Agatha Christie's Poirot** *The Big Four:* The sleuth is reunited with sidekick Captain Hastings, secretary Miss Lemon and Inspector Japp in a case that plunges him into the world of global espionage.

10.00 **Midsomer Murders** *The Straw Woman:* A festival revival ends in tragedy. Guest stars Keith Barron and Maggie O'Neill.
12.10 AM **Law & Order: UK** 2/6. A police hunt is launched when a toddler goes missing from a merry-go-round. **1.05** 3/6. A man obsessed with a call girl is accused of her murder. (S5)
1.55 **to 2.20** AM **On the Buses**

+1 hour 219 174 34 116

ITV4

120 120 818 118 178 24 117

6.00 AM **The Saint**
7.05 **Kojak**
8.10 **Quincy ME**
9.10 **Minder**
10.20 **The Sweeney**
11.25 **The Professionals**
12.30 PM **The Saint**
1.35 **Kojak**
2.40 **Quincy ME**
3.40 **Minder**
4.50 **The Professionals** Bodie and Doyle stalk Cowley.
5.55 **The Sweeney** A consignment of mercury is stolen.

8.00 Made in Britain

7.00 **The Chase Celebrity Special** With guests Ranvir Singh, John Sergeant, Ugo Monye and Mariella Frostrup.

8.00 **Made in Britain** New edition A family farm making jam for the Queen, and a man producing classic safety razors.

9.00 **FILM The Enforcer** Action thriller starring Clint Eastwood as maverick San Francisco cop Harry Callahan, trying to track down a gang of homicidal young hoodlums with the help of a new female partner. (1976, 18, 95min) ★★★
SEX ●●● VIOLENCE ●●● LANG ●●●
11.05 **Lethal Weapon** *The Spy Who Loved Me:* 15/15. Murtaugh is forced to question his loyalty to his own partner when Cole is investigated by the FBI. (S3)
12.00 M'T **Minder**
1.10 AM **The Sweeney**
2.10 **to 2.40** AM **Tommy Cooper**

+1 hour 220 175 154

BBC Scotland

SCOT 115 108 9 108 106
REST OF UK 457 162 108

12.00 NOON **to 7.00** PM **As BBC2 except:**
2.30 PM **Politics Scotland**
3.30 **to 4.45** PM **LIVE Tennis: ATP World Tour Finals** The afternoon session on day four.
7.00 PM **Scotland from the Sky** 2/3. James Crawford explores how planners and architects took to Scotland's skies after World War Two.
8.00 **#BumpBirthBaby** 2/3. Four mums-to-be try to juggle family with work.
9.00 **The Nine**
10.00 **Scot Squad** 3/6. Ken Beattie gets a shock as he solves a murderous cold case. (S5)
10.30 **Debate Night** Topical debate show.
11.30 **The Edit** New edition Entertainment news
11.45 PM **to 12.00** M'T **NEW British by the Grace of God**

Sky Two

170 160

7.00 AM **Four Weddings**
8.00 **60 Minute Makeover**
10.00 **My Kitchen Rules: Australia** Double bill.
12.30 PM **The Dog Whisperer**
1.30 **Most Haunted**
2.30 **Babylon 5** 18/22. (S3)
3.30 **Robot Wars**
4.45 **The Crystal Maze**
6.00 **Stargate SG-1** *The Pegasus Project:* 3/20. Daniel and Vala hope to find the Sangraal. **7.00** *Insiders:* 4/20. Ba'al strikes a deal with the team. (S10)
8.00 **My Kitchen Rules: South Africa**
9.00 **Trollied** 1-4/8. (S7)
11.00 **Night Cops**
12.00 M'T **Arrow** 3/10. (S8)
1.00 AM **In the Long Run**
1.30 **Stop, Search, Seize**
2.30 **Duck Quacks Don't Echo** With Davina McCall.
3.30 **RSPCA Animal Rescue**
4.00 **Animal 999**
5.00 **to 6.00** AM **The Crystal Maze**

Pick

152 165 11 144

7.00 AM **Nothing to Declare**
8.00 **America's Front Line**
9.00 **Border Patrol**
10.00 **Police Ten 7**
11.00 **Police Force: Australia**
12.00 NOON **Road Wars**
1.00 PM **Caught Red Handed** Double bill.
2.30 **Border Patrol**
3.00 **Nothing to Declare**
4.00 **America's Front Line**
5.00 **Paramedics**
6.00 **Without a Trace** (S3)
7.00 **Hawaii Five-0** 1/24. (S3)
8.00 **Elementary** 3/24. (S1)
9.00 **Paramedics**
10.00 **Air Ambulance ER**
11.00 **The Force: Essex**
12.00 M'T **Brit Cops: Law & Disorder**
1.00 AM **Banged Up Abroad**
2.00 **Road Wars**
3.00 **Border Patrol**
4.00 **Highway Patrol**
4.30 **Motorway Patrol**
5.00 **to 6.00** AM **Nothing to Declare**

+1 hour 252 92 145

Dave

111 111 127 227 19 157 19

7.10 AM **Top Gear**
8.00 **American Pickers**
9.00 **Storage Hunters**
10.00 **American Pickers**
11.00 **Cops UK: Bodycam Squad** Documentary.
12.00 NOON **Lazy Boy Garage**
1.00 PM **Top Gear**
2.00 **Cops UK: Bodycam Squad** Documentary.
3.00 **Lazy Boy Garage**
4.00 **World's Most Dangerous Roads**
5.00 **Top Gear** Double bill.
7.00 **Room 101** Double bill.
8.20 **Insert Name Here**
9.00 **QI XL** With Jo Brand.
10.00 **Room 101**
10.40 **Dave Gorman: Terms and Conditions Apply**
11.40 **Room 101** Double bill.
1.00 AM **Insert Name Here**
1.40 **QI XL** As 9.00pm.
2.45 **Jon Richardson: Ultimate Worrier**
3.30 **to 4.00** AM **Judge Romesh**

+1 hour 211 131 79

Comedy Central

112 112 812 132 181 307 370

8.00 AM **Will & Grace**
9.00 **Fresh Prince of Bel Air**
10.00 **Impractical Jokers**
12.00 NOON **Friends**
1.00 PM **Friends** (S2&3)
4.00 **Will & Grace** (S3)
5.00 **Friends** (S3)
8.00 **Your Face or Mine** New edition Game show.
8.30 **Your Face or Mine**
9.00 **Romesh Ranganathan: Irrational Live** From the Hammersmith Apollo.
10.00 **Russell Howard & Mum: Globetrotters** Series finale The duo head to Japan for Ninette's 60th birthday.
11.00 **Chris Ramsey's Stand Up Central** Double bill.
12.00 M'T **South Park** (S13)
12.30 AM **South Park**
3.00 **The Daily Show** New edition Talk show.
3.25 **Russell Howard's Stand Up Central**
4.15 **to 5.00** AM **Impractical Jokers**

+1 hour 212 133

ITV Be

131 119 179 26 118

6.00 AM **Be Beautiful**
6.10 **Married to Medicine**
7.00 **The Bachelorette**
7.55 **Sam and Billie Faiers: The Mummy Diaries**
9.00 **LittleBe**
12.00 NOON **Income Property**
12.25 PM **Real Housewives of New York City**
1.20 **Buying and Selling**
2.15 **Chrisley Knows Best**
3.10 **The Real Housewives of Beverly Hills**
4.05 **The Real Housewives of New Jersey**
6.00 **Buyers Bootcamp**
7.00 **Buying and Selling**
8.00 **Dinner Date** Jono from Tamworth look for love.
9.00 **Ferne McCann: First Time Mum** New edition
10.00 **Love Island Australia** New edition
11.05 **The Only Way Is Essex**
12.10 AM **Chrisley Knows Best**
12.40 **to 12.50** AM **Be Beautiful**

+1 hour 231 120 119

★★★★★ Excellent ★★★★ Very Good ★★★ Good ★★ Average ★ Poor

Alibi

132 132 826 | 126 212 | 312 | 382

7.10 AM **Murdoch Mysteries** (S5)
8.00 **Frankie Drake Mysteries**
9.00 **Death in Paradise** 2/8. (S6)
10.00 **Father Brown**
11.00 **Miss Fisher's Murder Mysteries** 2/8. (S3)
12.00 NOON **Unforgettable** (S1)
1.00 PM **Death in Paradise** (S6)
2.00 **Major Crimes** 8/19. (S3)
3.00 **Miss Fisher's Murder Mysteries** 2/8. (S3)
4.00 **Murdoch Mysteries** 13&14/19. Double bill. (S9)
6.00 **Rosewood** 5/22. (S2)

11.30 Copper

7.00 **Unforgettable** *Friended:* 6/22. Carrie has to pretend she is still in a relationship with Al during a visit to her mother. (S1)

8.00 **Major Crimes** *Cutting Loose:* 8/19. Tao's second job as a consultant on a cop show causes conflict. (S3)

9.00 **Death in Paradise** *Amongst Us:* 8/8. A murder uncovers a case of money-laundering and secret identity. Guest stars John Thomson. (S1) **10.15** *The Secret of the Flame Tree:* 2/8. A student is pushed off a cliff to her death. (S6)

11.30 **Copper** Series finale 13/13. Corcoran reels in the wake of a national tragedy. (S2)
12.25 AM **Father Brown**
1.25 **Unforgettable** 11/13. (S3)
2.30 **Copper** As 11.30pm.
3.10 **to 4.00** AM **Miss Fisher's Murder Mysteries**

+1 hour 232 191

Syfy

114 114 814 | 138 137 | 319 | 375

6.00 AM **Star Trek: Voyager** (S4)
8.00 **Teleshopping**
11.00 **Primeval** 9/10. (S3)
12.00 NOON **Merlin** (S2)
2.00 PM **Primeval** 10/10. (S3)
3.00 **Stargate Atlantis** 16/20. (S5)
4.00 **Star Trek: Voyager** 7/26. The crew are held captive. **5.00** 8/26. Kim captains a damaged Kraylor ship. (S7)
6.00 **Merlin** 10/13. Arthur is bewitched into falling for a rival king's daughter. Guest stars Georgia Moffett and Mark Lewis Jones. (S2)

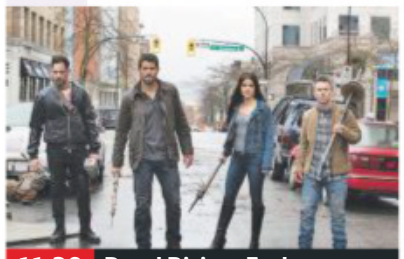

11.30 Dead Rising: Endgame

7.00 **Merlin** *The Witch's Quickening:* 11/13. A warlock sends Mordred to steal a priceless magical relic. (S2)

8.00 **Stargate Atlantis** *Infection:* 17/20. Sheppard and the crew encounter a seemingly abandoned Wraith vessel. (S5)

9.00 **FILM The Jackal** Action thriller starring Bruce Willis and Richard Gere. An IRA terrorist helps the FBI track down a ruthless assassin who has been hired by the Russian mafia to kill a prominent US figure. (1997, 18, 124min) ★★
SEX ●●● VIOLENCE ●●● LANG ●●●

11.30 **FILM Dead Rising: Endgame** Thriller starring Jesse Metcalfe. (2016, 18, 96min) ★★
1.30 AM **Killjoys** 5&6/10. (S3)
3.30 **Future Man** 6/13. (S2)
4.10 **to 6.00** AM **FILM Miami Magma** Sci-fi disaster drama. (2011, 15, 97min) ★★

+1 hour 214 229

W

109 109 809 | 125 211 | 311 | 383

6.10 AM **My Dream Home**
7.00 **My Dream Home: Brother v Brother**
8.00 **Tipping Point**
10.00 **The Bill**
11.00 **Inside the Ambulance**
12.00 NOON **Tipping Point**
2.00 PM **Who Do You Think You Are? USA** Actress Aisha Tyler discovers a family secret.
3.00 **My Dream Home**
4.00 **My Dream Home: Brother v Brother**
5.00 **Tipping Point** Double bill.

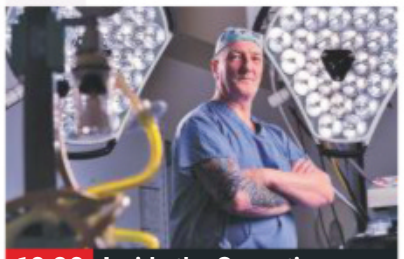

10.00 Inside the Operating...

7.00 **My Dream Home** New edition Helping a couple who have recently moved to a new city for work.

8.00 **Inside the Ambulance** Mick and Rachel help an amateur stunt driver who has crash-landed and damaged his back.

9.00 **999 Rescue Squad** A climber plunges from a cliff face in Wharfedale and the team fear he has broken his neck.

10.00 **Inside the Operating Theatre** New edition 5/10. A man has his varicose veins removed.

11.00 **Inside the Ambulance** Gaz offers some support to a mother whose toddler is suffering convulsions.
12.00 M'T **My Famous Babysitter** 4/4. With Rachel Riley.
1.00 AM **Grimm** 11/13. (S6)
1.50 **to 3.00** AM **MasterChef USA**

+1 hour 209 190

Universal

113 113 813 | 122 121 | 320 | 385

8.00 AM **Numb3rs** 3/16. (S6)
9.00 **Sea Patrol** 7/16. (S4)
10.00 **Private Eyes** 5/14. (S3)
11.00 **NCIS** 17&18/19. (S5)
1.00 PM **CSI: Miami** 13&14/24. (S3)
3.00 **Law & Order** 12/24. A drug dealer is found murdered. **4.00** 13/24. A witness fails to appear in court. (S13)
5.00 **NCIS** 19/19. Part two of two. Gibbs investigates the death of a team member. (S5) **6.00** 1/24. Tony tries to piece together the chain of events that led to him being shot. (S9)

9.00 Gone

7.00 **NCIS** *Restless:* 2/24. The team investigate when a US Marine is stabbed on the way to his own homecoming party. (S9)

8.00 **The Resident** *After the Fall:* 10/23. Lane is released from prison after Bell posts her bail. (S2)

9.00 **Gone** *Savior:* 5/12. A boy is kidnapped from his home could be the latest in a series of child abductions in the area.

10.00 **Gone** *Family Photo:* 6/12. A pop star's sister is abducted from a concert – leaving the team with a crowd of suspects. (S1)

11.00 **CSI: Miami** 13/24. A patrolman is murdered during a routine traffic stop. (S3)
12.00 M'T **CSI: Miami** 14/24. (S3)
1.00 AM **Private Eyes** 5/14. (S3)
2.00 **Chance** 3/10. (S2)
3.00 **Sea Patrol** 7/16. (S4)
4.00 **to 5.00** AM **Numb3rs**

+1 hour 213 206

FOX

124 124 821 | 157 199

8.00 AM **The Closer** 15/15. (S6)
9.00 **Bones** 14/22. (S5)
10.00 **Bull** 8/23. (S1)
11.00 **NCIS** 24/24. (S16)
12.00 NOON **Bones** (S5)
2.00 PM **The Mentalist** 16/24. (S3)
3.00 **NCIS** 1/24. (S11)
4.00 **Bull** 10/23. (S1)
5.00 **Bones** 17/22. Brennan and Booth go undercover as a married couple. (S5)
6.00 **The Mentalist** 17/24. Jane believes a doctor's murderer was a fellow physician. (S3)

9.00 Shots Fired

7.00 **NCIS** *Past, Present and Future:* 2/24. Tony heads to Tel Aviv in search of Ziva. Guest stars Marina Sirtis.

8.00 **NCIS** *Under the Radar:* 3/24. The team discover a navy lieutenant may be intending to carry out a suicide attack. (S11)

9.00 **Shots Fired** *The Fire This Time:* 6/10. A violent riot at Gate Station brings the citizens and the police into conflict. (S1)

10.00 **NCIS: New Orleans** *Trust Me:* 21/24. Tammy is convinced that a conman committed the murder of a navy doctor. (S5)

11.00 **American Dad!** (S9)
12.00 M'T **Family Guy** (S3&4)
1.00 AM **American Dad!** (S9)
2.00 **The Walking Dead** 6/16. Carol and Daryl go on a mission together. (S10)
3.00 **American Dad!** (S9)
4.00 **to 5.00** AM **The Closer**

+1 hour 224 158

Wednesday

7 PM | **8 PM** | **9 PM** | **10 PM**

Sony Channel

157 189 48 142

6.00 AM **Sony Movie Extra**
6.10 **The Waltons** (S1)
7.15 **Hart to Hart**
9.15 **FILM Hard to Forget** Romantic thriller. (1998, PG, 95min) ★★
11.00 **Charlie's Angels** (S2)
12.00 NOON **T.J. Hooker** (S1)
2.00 PM **Hart to Hart** (S5)
4.00 **Murder, She Wrote**
6.00 **Charlie's Angels** (S2)
7.00 **M*A*S*H** Four episodes of the Korean War comedy, including at: **8.30** 14/25. Part two of two. Hawkeye and Hot Lips become lovers. (S6)
9.00 **Classic Who Wants to Be a Millionaire?** Triple bill of the big-prize quiz.
12.00 M'T **M*A*S*H** (S10)
12.30 AM **M*A*S*H** (S10)
2.00 **T.J. Hooker** 3/5. (S1)
3.00 **M*A*S*H** 14/24. (S3)
3.30 **The Waltons** (S5)
4.20 **Touched by an Angel**
5.10 **to 6.00** AM **Highway to Heaven**

+1 hour 257 220 152

Sky Arts

122 122 820 | 123 156

6.00 AM **Legends of Opera**
7.00 **Auction**
7.30 **Watercolour Challenge**
8.00 **Fake! The Great Masterpiece Challenge**
9.00 **Tales of the Unexpected**
10.00 **The South Bank Show Originals**
11.00 **Discovering**
1.00 PM **Tales of the Unexpected**
2.00 **The Kinks: Music Icons**
2.30 **The Hollies: Look Through Any Window**
5.00 **Discovering**
7.00 **Landscape Artist 2019**
8.00 **Portrait Artist 2019**
9.00 **Comedy Legends** New edition Steve Martin.
10.00 **The History of Comedy**
11.00 **Urban Myths**
12.00 M'T **Queen – Live**
1.00 AM **Video Killed the Radio Star**
1.30 **The South Bank Show Originals**
2.00 **Discovering**
4.00 **to 6.00** AM **Cheltenham Literature Festival Sessions**

4seven

137 143 203 47 110 127

9.00 AM **Come Dine with Me**
11.30 **Four in a Bed**
12.00 NOON **A New Life in the Sun**
1.00 PM **Undercover Boss USA** Documentary.
2.00 **Ramsay's Kitchen Nightmares USA**
3.00 **Everybody Loves Raymond** (S9)
4.00 **Frasier** 19&20/24. (S5)
5.00 **A Place in the Sun: Winter Sun**
6.00 **Escape to the Chateau: DIY** A water feature.
7.00 **Junior Bake Off**
8.00 **Secret Life of the Zoo**
9.00 **First Dates**
10.00 **Smuggled**
11.05 **Shut-Ins: Britain's Fattest People**
12.10 AM **8 Out of 10 Cats Does Countdown**
1.15 **A Very British Sex Shop**
2.20 **The Dog House**
3.25 **Ramsay's Kitchen Nightmares USA**
4.15 **to 4.45** AM **Four in a Bed**

5USA

141/169 153 21 129

9.00 AM **Remington Steele**
9.55 **Law & Order** (S10)
10.55 **CSI: NY** 18/23. (S6)
11.55 **CSI: Miami** 15/25. (S7)
12.55 PM **Law & Order** (S12)
4.00 **Murder, She Wrote**
6.00 **Law & Order** (S13)
8.00 **NCIS** *Day in Court:* 9/24. A petty officer tries to prove he did not murder his ex-girlfriend. (S13)
9.00 **Criminal Minds: Beyond Borders** *The Ripper of Riga:* 13/13. Garrett encounters an old foe while searching for an American ballerina missing in Russia. (S2)
10.00 **Law & Order: Special Victims Unit** *Families:* 15/25. A teenager's death exposes a family secret. (S5)
10.55 **Law & Order: Special Victims Unit** (S5)
1.50 AM **NCIS** 15/24. (S12)
2.50 **CSI: Miami** 23/25. (S7)
3.50 **to 4.00** AM **Access**

+1 hour 241 185 57 130

5STAR

128 151 30 131

8.00 AM **Last Man Standing**
8.20 **Dance Moms**
9.10 **Can't Pay? We'll Take It Away!** Double bill.
11.05 **Last Man Standing**
12.05 PM **Two and a Half Men**
2.00 **Last Man Standing**
3.00 **Neighbours**
3.30 **Home and Away**
4.00 **Rich Kids Go Skint**
5.00 **Nightmare Tenants, Slum Landlords**
6.00 **Neighbours**
6.30 **Home and Away**
7.00 **Can't Pay Special: Secrets & Lies**
8.00 **Big Birthers**
9.00 **FILM Inferno** Thriller starring Tom Hanks. (2016, 12, 121min) ★★
11.30 **FILM Limitless** Action thriller starring Bradley Cooper. (2011, 15, 104min) ★★★★
1.35 AM **Empire** 3/18. (S5)
2.35 **Wentworth Prison** (S7)
3.35 **to 4.00** AM **Two and a Half Men**

+1 hour 228 186 56

Drama

143 130 20 158

7.10 AM **Boon**
8.00 **London's Burning**
10.00 **Classic Holby City**
11.00 **The Bill**
1.00 PM **Classic EastEnders**
2.20 **Murdoch Mysteries**
3.20 **Lovejoy**
4.20 **All Creatures Great and Small**
5.25 **French Fields**
6.00 **Are You Being Served?**
6.40 **Keeping Up Appearances**
7.20 **Last of the Summer Wine** Howard's bicycle starts acting strangely.
8.00 **Judge John Deed** *My Daughter, Right or Wrong:* Charlie defends an animal rights activist.
10.00 **New Tricks** *Moving Target:* The team look into a hit-and-run incident.
11.20 **Silent Witness**
1.30 **The Duchess of Duke Street** Double bill.
3.15 **to 4.00** AM **Garden Hopping**

+1 hour 243 226

WEDNESDAY Entertainment & Lifestyle

AMC

332 381

Programmes start at 1pm.

1.00 PM **Better Call Saul**
1.55 **Rectify** (S1)
3.00 **Zoom In** (S1)
3.10 FILM **Furry Vengeance** Comedy (2010, PG) ★★
5.00 **Better Call Saul** (S2)
6.00 **Rectify** 2/6. (S1)
7.00 FILM **Everybody's Fine** Comedy drama starring Robert De Niro. (2009, 12, 99min) ★★★
9.00 NEW SERIES **Hip-Hop: The Songs That Shook America** Kanye West's 2004 track *Jesus Walks*.
10.00 **The Son** *The Blue Light:* 6/10. Young Eli must protect Ingrid. (S2)
11.00 FILM **The Great Raid** World War Two drama (2005, 15) ★★★
1.30 AM **Hip-Hop: The Songs That Shook America**
2.25 **The Son** As 10.00pm.
3.20 **Better Call Saul**
4.15 **to 5.30** AM **Rectify**

CBS Drama

147 197 71 134

9.00 AM **Medium** 10/22. (S2)
10.00 **ER** 3/22. (S2)
11.00 **The Love Boat** (S6)
12.00 NOON **Judge Judy**
1.00 PM **Bonanza** (S13)
3.00 **Walker, Texas Ranger**
4.00 **Unsolved Mysteries**
6.00 **The Love Boat** (S6)
7.00 **CSI: NY** *What You See Is What You See:* 23/23. Mac gets caught up in a shooting at a cafe. (S1)
8.00 **Judge Judy**
9.00 **Medium** *Method to His Madness:* 11/22. Allison is haunted by a psychotic killer. (S2)
10.00 **JAG** *A New Life – Part One:* 1/22. (S1)
11.00 **The Love Boat** (S6)
12.00 M'T **Judge Judy**
1.00 AM **ER** 4/22. (S2)
2.00 **Medium** As 9.00pm.
3.00 **JAG** As 10.00pm.
4.00 **Father Dowling Mysteries**
5.00 **to 6.00** AM **Walker, Texas Ranger**

CBS Justice

148 192 39 137

9.00 AM **Diagnosis Murder**
11.00 **Father Dowling Mysteries**
12.00 NOON **Perry Mason**
1.05 PM **Walker, Texas Ranger** 16/27. (S4)
2.05 **CSI: Miami** 16/24. (S3)
3.10 **NCIS** 12/24. (S8)
4.05 **NCIS: Los Angeles** (S4)
5.00 **Father Dowling Mysteries**
6.00 **Perry Mason** (S7)
7.05 **NCIS** *Monsters and Men:* 14/24. (S11)
8.00 **Walker, Texas Ranger** *99th Ranger:* 17/27. (S4)
9.00 **Scorpion** *Bat Poop Crazy:* 6/25. The team explore a cave. (S3)
10.00 **NCIS: Los Angeles** *Out of the Past:* 5/24. (S4)
11.00 **NCIS** 15/24. (S11)
12.00 M'T **CSI: Miami** (S3)
1.00 AM **Scorpion** As 9pm.
2.00 **Gunsmoke**
3.05 **Bonanza**
5.00 **to 6.00** AM **Mission: Impossible**

CBS Reality

146 148 66 135

9.00 AM **Judge Judy**
1.00 PM **Judge Judy**
7.00 **Medical Detectives**
8.00 **Donal MacIntyre's Murder Files** Donal MacIntyre talks to DCI Peter Hall to discover how he solved the murder of Wendy Upton.
9.00 **Cold Blood** Members of the Rafay family are discovered brutally murdered in their home.
10.00 **Evidence of Evil** New edition Exploring startling criminal cases of the past two decades.
11.00 **Wives with Knives**
12.00 M'T **Sins and Secrets**
1.00 AM **Cold Blood**
2.00 **Evidence of Evil**
3.00 **City in Fear**
3.50 **Celebrity Damage Control**
4.40 **Unsolved Mysteries**
5.30 **to 6.00** AM **Bondi Rescue**

+1 hour 246 201 67 136

Challenge

151 164 46 146

7.00 AM **Dale's Supermarket Sweep** Double bill.
8.00 **Family Fortunes**
9.00 **The Chase**
10.00 **Bruce's Price Is Right**
11.00 **Catchphrase**
12.00 NOON **Wheel of Fortune** Double bill.
1.00 PM **Family Fortunes**
2.00 **Weakest Link**
3.00 **The Chase**
4.00 **Pointless** Quiz hosted by Alexander Armstrong.
5.00 **Bullseye**
6.00 **Weakest Link** Double bill of the against-the-clock quiz show.
8.00 **The Chase** Double bill of the quiz show hosted by Bradley Walsh.
10.00 **Who Wants to Be a Millionaire?**
11.00 **Bullseye**
12.00 M'T **The Chase**
3.00 AM **Weakest Link**
4.00 **to 6.00** AM **Golden Balls**

+1 hour 251 230 147

Comedy Central Extra

127 182 308

6.00 AM **Bob's Burgers**
7.00 **Teleshopping**
9.00 **Are We There Yet?**
10.00 **Friends**
11.00 **Wipeout USA**
12.00 NOON **Most Ridiculous**
2.00 PM **Bob's Burgers** (S6)
4.00 **Impractical Jokers**
6.00 **Bob's Burgers** (S6)
8.00 **Fresh Prince of Bel Air**
9.00 **Impractical Jokers: Inside Jokes**
9.30 **Impractical Jokers** The Jokers break down how to succeed in each challenge.
10.00 **South Park** (S10)
12.00 M'T **Russell Howard Live: Wonderbox**
1.00 AM **Russell Howard's Good News**
3.30 **Workaholics** (S6)
3.50 **Idiotsitter** (S2)
4.10 **TripTank** (S2)
4.30 **Wipeout USA**
5.15 **to 6.00** AM **Bob's Burgers**

+1 hour 227

E!

123 123 834 140 139 321 386

7.00 AM **News**
8.00 **Keeping Up with the Kardashians**
10.00 **Kourtney and Kim Take Miami**
11.00 **News: Daily Pop**
12.00 NOON **Dating: No Filter**
1.00 PM **Keeping Up with the Kardashians**
4.00 **Botched**
5.00 **Keeping Up with the Kardashians**
7.00 **News** Showbiz news.
8.00 **The E! People's Choice Awards** Honouring the best in popular culture.
10.00 **Keeping Up with the Kardashians** Slanderous rumours circulate.
11.00 **Botched**
12.00 M'T **Keeping Up with the Kardashians**
1.00 AM **Botched by Nature**
2.00 **Teleshopping**
3.00 **Keeping Up with the Kardashians**
4.00 **to 5.00** AM **Wags Atlanta**

Food Network

140 278 41 148

6.00 AM **Giada at Home**
7.30 **Giada In Italy**
8.00 **Cake Wars: Xmas**
9.00 **The Pioneer Woman**
11.00 **The Fab Baker Brothers**
12.00 NOON **Home Comforts**
1.00 PM **Cake Wars: Xmas**
2.00 **Great Christmas Bake Off: Christmas Special**
3.00 **Perfect**
4.00 **Jamie's Best Ever Xmas**
5.00 **The Pioneer Woman** New edition
5.30 **The Pioneer Woman**
6.00 **Home Comforts**
7.00 **The Fab Baker Brothers**
8.00 **Rick Stein's Spain**
9.00 **My Greatest Dishes** New editions
10.00 **Jamie's Best Ever Xmas**
11.00 **Diners, Drive-Ins and... Dives** Double bill.
12.00 M'T **Mystery Diners**
12.30 AM **Mystery Diners**
1.00 **Restaurant: Impossible**
2.00 **to 3.00** AM **Mystery Diners**

+1 hour 240 149

Lifetime

187 208 329 384

7.00 AM **Judge Judy**
1.00 PM **Storage Wars**
2.00 **Flipping San Diego**
3.00 **Flipping Vegas**
4.00 **Little Women: LA**
5.00 **Hardcore Pawn**
6.00 **Pawn Stars**
7.00 **Judge Judy** Real-life small-claims cases.
9.00 **Little Women: LA** New edition Jasmine tries to mediate between Tonya and Christy.
10.00 **Storage Wars** Shana and Edwina's mystery box is incorrectly labelled. **10.30** Brandi and Jarrod detect something mysterious in their unit.
11.00 **Hardcore Pawn** Seth prevents a customer using the staff toilets. **11.30** Seth puts his faith into younger sellers.
12.00 M'T **Pawn Stars**
1.00 AM **Little Women: LA**
2.00 **Storage Wars**
3.00 **to 4.00** AM **Hardcore Pawn**

Paramount Network

153 188 187 54 132

9.00 AM **The Office (US)**
10.00 FILM **Girlfriend Killer** Thriller. (2017, 12) ★★
11.50 FILM **Baby Obsession** Thriller. (2018, 12) ★★
1.35 PM FILM **Evil Nanny** Thriller. (2016, 12) ★★
3.20 FILM **A Surrogate's Nightmare** Thriller with Poppy Montgomery. (2017, 12, 102min) ★★
5.05 FILM **Murder at the Mansion** Thriller starring Anna Hutchison. (2018, PG, 90min) ★★
7.00 **House** 19&20/24. (S2)
8.55 **Access**
9.00 **The Strain** New episode *The Born:* 7/13. Fet and Setrakian discover the Feelers' nursery. (S2)
10.00 **Suits** 11&12/12. (S1)
11.50 **Arrow** 4/23. (S2)
12.50 AM **Arrow** (S2)
3.20 **Now That's Funny!**
5.00 **Neighbours**
5.25 **to 6.00** AM **Home and Away**

Quest

144 144 831 169 12 114 172

6.00 AM **How Do They Do It?**
6.20 **Close Encounters**
7.10 **Gold Divers: Under...**
8.00 **Aussie Gold Hunters**
9.00 **Shed and Buried**
10.00 **Wheeler Dealers**
11.00 **Deadliest Drivers**
11.30 **How Sports Are Made**
11.45 **Snooker: Northern Ireland Open**
12.45 PM LIVE **Snooker: Northern Ireland Open** Coverage of day three.
5.30 **Deadliest Drivers**
6.00 **Wheeler Dealers**
7.00 **Aussie Gold Hunters**
8.00 **Salvage Hunters**
9.00 **Salvage Hunters: The Restorers**
10.00 **Find It, Fix It, Flog It**
11.00 **How Do They Do It?**
12.00 M'T **Wheeler Dealers**
1.00 AM **Chasing Classic Cars**
2.00 **Wheels That Fail**
3.00 **Destroyed in Seconds**
4.00 **American Loggers**
5.00 **to 6.00** AM **Overhaulin'**

+1 hour 244 213 76 168

Quest Red

149 170 38 169

6.00 AM **Say Yes to the Dress**
6.25 **Say Yes... Atlanta**
7.00 **Bondi Vet**
8.00 **Animal Cops Phoenix**
10.00 **Money for Nothing**
11.00 **FBI Files**
12.00 NOON **Disappeared**
1.00 PM **Say Yes to the Dress: Bridesmaids**
2.00 **Say Yes to the Dress**
4.00 **Say Yes... UK**
5.00 **Say Yes... Atlanta**
6.00 **Salvage Hunters**
7.00 **Money for Nothing**
8.00 **My 600lb Life**
9.00 **Dr Pimple Popper**
10.00 **Born With Two Heads: Body Bizarre**
11.00 **FBI Files**
12.00 M'T **Forensic Detectives**
1.00 AM **Body Cam**
2.00 **Murder Comes to Town**
3.00 **FBI Files**
3.50 **Animal Cops**
4.40 **Bondi Vet**
5.30 **to 6.00** AM **Say Yes to the Dress**

+1 hour 249 78 170

Really

142 128 17 160

6.00 AM **Fantasy Homes by the Sea** From Cornwall.
7.00 **Teleshopping**
8.00 **Homes Under the Hammer** Double bill.
10.00 **Countryside 999**
11.00 **Celebrity Antiques Road Trip**
12.00 NOON **Escape to the Country** Double bill.
2.00 PM **Fantasy Homes by the Sea** From Devon.
3.00 **Homes Under the Hammer**
4.00 **Ghost Adventures**
6.00 **Celebrity Antiques Road Trip**
7.00 **Antiques Road Trip**
9.00 **Helicopter ER** Two motorists are trapped in their wrecked cars.
10.00 **Cops UK: Bodycam Squad** A police pursuit.
11.00 **Helicopter ER**
12.00 M'T **Ghost Adventures**
2.00 AM **Teleshopping**
4.00 **to 6.00** AM **Escape to the Country**

Sky Crime

121 121 819 136 135

6.00 AM **Motorway Patrol**
7.00 **Stop, Search, Seize**
8.00 **America's Front Line**
9.00 **Police Ten 7**
10.00 **Road Wars**
11.00 **Law & Disorder**
12.00 NOON **Banged Up Abroad**
1.00 PM **Snapped**
2.00 **America's Front Line**
4.00 **Stop, Search, Seize**
5.00 **Road Wars**
6.00 **Law & Disorder**
7.00 **Banged Up Abroad**
8.00 **Killer in My Village**
9.00 **A Wedding and a Murder** New edition
10.00 **Snapped** New edition
11.00 **Britain's Most Evil Killers**
12.00 M'T **Banged Up Abroad**
1.00 AM **In Ice Cold Blood**
2.00 **Snapped**
3.00 **Killer in My Village**
4.00 **Police Ten 7**
5.00 **to 6.00** AM **Motorway Patrol**

+1 hour 221 207

Sony Crime

179 193 143

7.00 AM **Bizarre Murders**
8.00 **48 Hours: Mystery**
9.00 **Speeders**
11.00 **Bait Car: New Orleans**
1.00 PM **Speeders**
7.00 **Speeders** A speeder reveals that he is also an unrepentant cheater. **7.30** A bodybuilder attempts to arm-wrestle his way out of a speeding ticket. **8.00** A Pentagon employee is caught speeding. **8.30** A grandfather is caught driving at more than 100mph.
9.00 **Bait Car** Double bill.
10.00 **Assassins: Ireland's Contract Killers** A profile of Irish criminal Paddy Doyle.
11.00 **Speeders** Double bill.
12.00 M'T **Bait Car**
1.00 AM **Deadly Women**
3.00 **to 4.00** AM **Body of Evidence**

5SELECT

159 152 55 133

9.00 AM **Access**
9.10 **On Benefit**
10.00 **Nightmare Tenants, Slum Landlords**
11.00 **The Dog Rescuers**
12.05 PM FILM **The Christmas Calendar** (2017, PG) ★★
1.55 **GPs: Behind Closed Doors** Double bill.
4.00 **The Yorkshire Vet**
5.00 **The Dog Rescuers with Alan Davies**
6.00 **GPs: Behind Closed Doors** Double bill.
8.00 **The Yorkshire Vet**
9.00 **The Nile with Bettany Hughes**
10.00 **The River Thames: Then & Now**
11.00 **WW2: The True Cost of War**
12.00 M'T **Nightmare Tenants, Slum Landlords**
1.00 AM **On Benefits: 90 Years Claiming**
2.00 **Critical Condition**
3.00 **to 4.00** AM **The Boy with No Face**

5Spike

150 154 31 141

9.00 AM **The A-Team**
11.00 **Police Interceptors**
12.00 NOON **Can't Pay? We'll Take It Away!**
2.00 PM **Trucking Hell**
3.00 **Traffic Cops** Double bill.
5.00 **The A-Team** Double bill.
7.00 **Police Interceptors**
8.00 **Trucking Hell**
9.00 **World's Deadliest Weather: Caught on Camera** Footage capturing the destruction caused by severe weather conditions.
10.00 **Police Code Zero: Officer Under Attack** The rising number of assaults on police officers.
11.00 FILM **Rise of the Footsoldier Part II** Crime thriller, with Ricci Harnett (2015, 18) ★
1.20 AM **Knight Rider** (S1)
2.20 **Criminals: Caught on Camera**
2.50 **to 3.00** AM **Access**

+1 hour 250

TLC

133 133 827 167 323 377

6.00 AM **Say Yes to the Dress: Bridesmaids**
8.00 **Say Yes... Lancashire**
9.00 **Say Yes to the Dress**
10.00 **Curvy Brides Boutique**
11.00 **Say Yes... Vegas Dress**
12.00 NOON **Say Yes to the Dress: Atlanta**
2.00 PM **Dr Pimple Popper**
3.00 **Good Bones**
4.00 **Say Yes to the Vegas Dress** Reality series.
5.00 **Curvy Brides Boutique**
6.00 **Say Yes to the Dress**
7.00 **Say Yes... Lancashire**
8.00 **90 Day Fiancé: Before the 90 Days** New edition Shaun Robinson discusses big moments.
10.00 **90 Day Fiancé: Before the 90 Days**
12.00 M'T **90 Day Fiancé: Before the 90 Days**
2.00 AM **90 Day Fiancé: Before the 90 Days**
4.00 **Dr Pimple Popper**
5.00 **to 6.00** AM **Cake Boss**

+1 hour 233 172

★★★★★ Excellent ★★★★ Very Good ★★★ Good ★★ Average ★ Poor

Discovery

125 125 822 250 322 376

6.00 AM **Combat Dealers**
7.00 **Ed Stafford: Into the Unknown**
8.00 **Outback Truckers**
9.00 **Deadliest Catch: Dungeon Cove** A savage winter storm.
10.00 **UFOs: The Lost Evidence**
11.00 **The Best of Wheeler Dealers**
12.00 NOON **Gold Rush**
1.00 PM **Alaska: The Last Frontier**
2.00 **UFOs: The Lost Evidence**
3.00 **Yukon Men**
4.00 **Kindig Customs**
5.00 **Diesel Brothers**
6.00 **Fast N' Loud**

9.00 Gold Divers

7.00 **Supertruckers** Steve and Sam get into deep trouble transporting a state-of-the-art navy mine sweeper.

8.00 **Combat Dealers** In Italy, Bruce unearths an iconic code-breaking machine, while the guys revive two rocket launchers.

9.00 **Gold Divers** New edition Before the winter freeze, Shawn digs deeper than ever, and the Kellys restart with a new dredge design.

10.00 **Gold Rush** Tony fights to save the family empire, Rick's struggles continue, and Parker faces a seemingly impossible task.

11.00 **Gold Rush: White Water** Dakota Fred and his son Dustin risk their lives.
12.00 M'T **Gold Divers** As 9.00pm.
1.00 AM **Gold Rush** As 10.00pm.
2.00 **Street Outlaws**
3.00 **Gold Divers** As 9.00pm.
3.50 **Wheeler Dealers**
5.30 **to 6.00** AM **How It's Made**

+1 hour 225 258

Animal Planet

162 162 836 251 325 378

6.00 AM **Dr Dee: Alaska Vet**
8.00 **Pit Bulls & Parolees**
10.00 **Bondi Vet**
11.00 **Animal Cops Houston**
1.00 PM **Dr Dee: Alaska Vet**
3.00 **My Cat from Hell**
4.00 **Alaska: The Last Frontier** The Kilchers face the threat of climate change.
5.00 **Into Alaska** Bill, Amber and Dustin come dangerously close to some Kodiak bears.
6.00 **Bondi Vet** A Staffordshire bull terrier undergoes radical new surgery on its mouth..

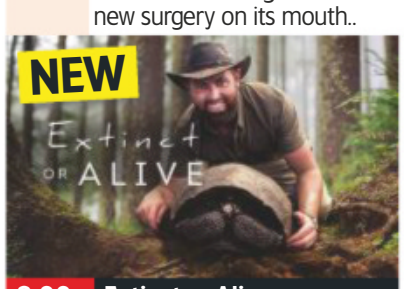

8.00 Extinct or Alive

7.00 **Animal Cops Houston** Charles Jantzen leads an investigation into a kennel suspected of having more than 50 ill-treated dogs.

8.00 NEW SERIES **Extinct or Alive** Forrest Galante travels to the Galapagos Islands in search of the Fernandina tortoise.

9.00 **Alaska: The Last Frontier** Otto and Eivin try to turn the wilderness into a source of food.

10.00 **Animal Cops San Francisco** Officer Sadler discovers what she believes to be fighting cockerels in a pick-up.

11.00 **Pit Bulls & Parolees**
12.00 M'T **Pit Bulls & Parolees**
1.00 AM **Animal Cops San Francisco** As 10.00pm.
2.00 **Extinct or Alive** As 8.00pm.
3.00 **Alaska: The Last Frontier**
3.50 **Shark Attack File**
4.40 **Bondi Vet**
5.10 **to 6.00** AM **Tanked**

+1 hour 262 259

Nat Geographic

129 129 824 266 268 317 373

8.00 AM **Nazi Megastructures: Battle Ready**
9.00 **WW2: Hell Under the Sea**
10.00 **Hitler's Last Stand**
11.00 **Car SOS** Triple bill of editions.
2.00 PM **Strippers: Cars for Cash**
3.00 **Air Crash Investigation** Double bill of editions.
5.00 **Nazi Megastructures** Ruins across Europe left by Hitler's infamous Blitzkrieg tactics.
6.00 **Drain the Ocean: Egypt's Lost Wonder** A look at historical discoveries found at the bottom of the Nile.

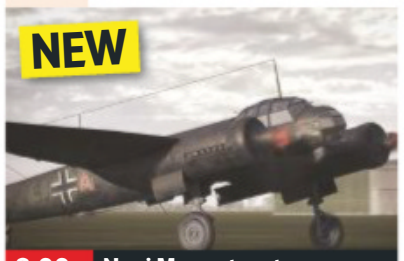

8.00 Nazi Megastructures

7.00 **Air Crash Investigation** Investigators make a shocking discovery that threatens Russia's aviation system.

8.00 NEW SERIES **Nazi Megastructures** Hitler's plan to destroy Britain's air power and land troops in southern England.

9.00 **Ultimate Survival WWII** New edition The story of a US naval officer who was shipwrecked for 43 days in the Solomons.

10.00 **Air Crash Investigation: Special Report** Experts investigate fatal fires and malfunctions, including a crash in the Amazon.

11.00 **Air Crash Investigation: Special Report** International conflicts stirred up by crashes that killed the Manchester United football team and the President of Poland.
12.00 M'T **Chasing UFOs**
1.00 AM **Roswell: UFO Secrets**
2.00 **to 5.00** AM **Car SOS**

+1 hour 229 267

History

130 130 825 270 327 379

6.00 AM **American Pickers**
8.00 **Pawn Stars**
9.00 **Mountain Men**
10.00 **Ancient Aliens**
11.00 **American Pickers**
12.00 NOON **Forged in Fire**
1.00 PM **Mega Mechanics**
2.00 **American Pickers** Mike falls hard for a midget race car.
3.00 **Storage Wars**
5.00 **Pawn Stars**
6.00 **Forged in Fire** Fans vote online to bring back four of their favourite craftsmen.

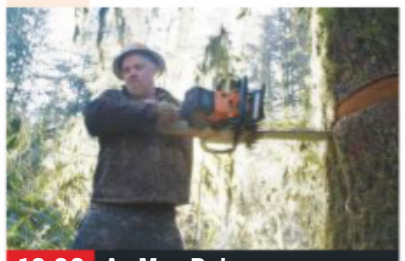

10.00 Ax Men Reborn

7.00 **American Pickers** Frank and Mike pick a recently closed toy museum that is ready to sell its collection of treasures.

8.00 **American Pickers** New edition In Georgia, Mike and Frank hope to acquire a rare roadster and get it back on the road.

9.00 **Mountain Men** New edition Kidd and Harry fight rough terrain and a ticking clock as they hunt out supplies.

10.00 **Ax Men Reborn** New edition Craig finds out his son has made a costly error, and Buckin' Billy makes a discovery.

11.00 **Storage Wars** Jarrod and Brandi plan an anniversary party for their shop. **11.30** Rene gets superstitious.
12.00 M'T **Forged in Fire**
1.00 AM **American Pickers**
2.00 **Mega Mechanics**
3.00 **Forged in Fire** As 6.00pm.
4.00 **to 6.00** AM **Storage Wars**

+1 hour 230 271

Yesterday

155 129 25 159

6.00 AM **Medieval Murder Mysteries** Christopher Marlowe.
7.10 **The Normans**
8.00 **Walking Through History**
9.00 **Narrow Escapes of WW2**
10.00 **WW2 – Battles for Europe**
11.00 **Impossible Engineering**
12.00 NOON **Abandoned...**
1.00 PM **Walking Through History**
2.00 **Coast** The west of Scotland.
3.00 **Deep Wreck Mysteries**
4.00 **Impossible Engineering**
5.00 **Narrow Escapes of WW2**
6.00 **WW2 – Battles for Europe**

8.00 Underground Worlds

7.00 **Abandoned Engineering** Exploring ship graveyards, including Scapa Flow in Orkney, where German warships were scuttled.

8.00 **Underground Worlds** New edition The largest subterranean fortress along France's border with Germany.

9.00 **Open All Hours** Arkwright decides to buy a guard dog. **9.40** Arkwright attends a former customer's funeral, leaving Granville in charge of the store. **10.20** Arkwright organises a sales drive in a bid to boost profits.

11.00 **Abandoned Engineering** Ruins from the time before the fall of the Berlin Wall.
12.00 M'T **Steam Train Britain** A trainee takes her driving test.
1.00 AM **WW2 – Battles for Europe** Field Marshal Montgomery's airborne plan.
2.00 **to 3.00** AM **The Normans**

+1 hour 255 200

Wednesday

7 PM
8 PM
9 PM
10 PM

Disc. History

171 257

6.00 AM **Expedition Unknown**
7.00 **Aircraft Stories**
8.00 **Routes**
8.30 **Great Castles of Europe**
9.00 **Battlefield**
10.00 **Extreme Engineering**
11.00 **Aircraft Stories**
12.00 NOON **Blowing Up...**
1.00 PM **Expedition...**
2.00 **Mysteries at the...**
3.00 **Routes**
3.30 **Great Castles of Europe**
4.00 **Battlefield**
5.00 **Extreme Engineering**
6.00 **Blowing Up History**
7.00 **Mysteries at the...**
8.00 **Expedition Unknown**
9.00 **Built from Disaster**
10.00 **Mercenaries**
11.00 **Critical Eye**
12.00 M'T **Expedition...**
1.00 AM **Built from Disaster**
2.00 **Mercenaries**
3.00 **Critical Eye**
4.00 **Blowing Up History**
5.00 **to 6.00** AM **Mysteries at the Museum**

+1 hour 271 261

Eden

166 245 247 315 389

9.00 AM **Inside the Vets**
10.00 **Collar of Duty**
11.00 **The Life of Mammals**
12.00 NOON **Wonders of the Solar System**
1.00 PM **Planet Earth**
2.00 **The Life of Mammals**
3.00 **Wonders of the Solar System**
4.00 **Orangutan Diary**
5.00 **Collar of Duty**
6.00 **Planet Earth**
7.00 **Inside the Vets**
8.00 **Orangutan Diary**
9.00 **Full Circle with Michael Palin** Bolivia and Peru.
10.00 **Planet Earth**
11.00 **Inside the Vets**
12.00 M'T **Full Circle with...**
1.00 AM **Orangutan Diary**
2.00 **Collar of Duty**
3.00 **The Life of Mammals**
3.50 **Wonders of the Solar System**
4.40 **Full Circle with...**
5.30 **to 6.00** AM **Jungle Planet**

+1 hour 266 246

WILD

165 165 839 264 265 318 374

8.00 AM **Caught in the Act**
9.00 **Africa's River Rivals**
10.00 **World's Deadliest: Lions**
11.00 **Africa's Fatal Attraction**
12.00 NOON **Snakes in the City** Simon tries to catch a fast black mamba.
1.00 PM **Wild Congo**
2.00 **Lion Vs Giraffe**
3.00 **The Lakeshore Killers**
4.00 **Africa's Deadliest**
5.00 **Africa's Hunters**
6.00 **Snakes in the City**
7.00 **Caught in the Act**
8.00 **Africa's Deadliest: Best Of** New edition Highlights of the series featuring Africa's creepiest creatures.
9.00 **Africa's Hunters**
10.00 **Predator Land**
11.00 **Snakes in the City**
12.00 M'T **Africa's Deadliest**
1.00 AM **Africa's Hunters**
2.00 **Wild Congo**
3.00 **Lion Vs Giraffe**
4.00 **to 5.00** AM **The Lakeshore Killers**

History 2

163 272 330 390

8.00 AM **Ancient Aliens**
9.00 **Dead Men's Secrets**
11.00 **Ancient Aliens**
12.00 NOON **Rome: Rise and Fall of an Empire**
2.00 PM **Ancient Aliens**
3.00 **Evolve** Double bill.
5.00 **Hitler's Circle of Evil**
6.00 **UFO Hunters**
7.00 **The Lost Evidence** The Battle of Monte Cassino.
8.00 **Digging for Britain** Alice Roberts learns more about mankind's Stone Age ancestors.
9.00 **Ancient Aliens** Experts question what probes on Mars may have found over the past 40 years.
10.00 **Digging for Britain** Rare artefacts found in Happisburgh, Norfolk.
11.00 **Warfighters**
12.00 M'T **UFO Hunters**
1.00 AM **Rome: Rise and Fall of an Empire**
3.00 **Digging for Britain**
4.00 **to 5.00** AM **Warfighters**

PBS America

174 273 91 155

8.00 AM **The Aviators**
8.35 **The War**
9.40 **Space Race**
10.50 **World of Stonehenge**
11.55 **The War**
1.05 PM **The Stuarts**
2.15 **Space Race**
3.20 **World of Stonehenge**
4.30 **The War**
5.35 **The Stuarts**
6.40 **Space Race** Docu-drama following the launch of the first Soviet satellite.
7.50 **The Stuarts** Clare Jackson examines how Scotland lost its sovereignty and became part of Great Britain.
9.00 **World of Stonehenge** Stone Age monuments in Britain and Ireland.
10.15 **The War** The state of American communities one year after entering World War Two.
11.30 **The Stuarts** As 7.50pm.
12.45 **to 2.00** AM **World of Stonehenge**

CI

156 156 835 209 328 380

6.00 AM **The First 48**
8.00 **Homicide Hunter**
10.00 **Unusual Suspects**
11.00 **Homicide: Hours to Kill**
12.00 NOON **Crimes That Shook Britain**
1.00 PM **What The Killer Did Next** Geoff Seggie.
2.00 **Murder for Hire**
3.00 **Homicide Hunter**
4.00 **Unusual Suspects**
5.00 **Homicide: Hours to Kill**
6.00 **The First 48**
7.00 **Homicide Hunter**
8.00 **Killer In Plain Sight**
9.00 **Snapped**
10.00 **Poisonous Liaisons** New edition
11.00 **Homicide Hunter**
12.00 M'T **Britain's Darkest Taboos** Alissa Moore.
1.00 AM **The First 48**
2.00 **Poisonous Liaisons**
3.00 **Homicide Hunter**
4.00 **Murder for Hire**
5.00 **to 6.00** AM **Killer In Plain Sight**

+1 hour 256 222

WEDNESDAY Films

Wednesday

Sky Premiere

301 301 842 401 501

6.00 AM **Eaten by Lions** (2018)
7.40 **Venus** As shown at 1.30am.
9.20 **Miss Bala** As 9.50pm.
11.10 **PREMIERE Sword of Trust**
12.50 PM **The Nutcracker and the Four Realms** As 8.00pm.
2.35 **Ray & Liz** British drama. (2018, 15, 108min) ★★★★
4.30 **Galveston** Action thriller. (2018, 15, 91min) ★★★
6.15 **PREMIERE Sword of Trust** Comedy. (2019, 15, 88min) ★★★ *See review, page 23*

6.15 Sword of Trust

8 PM

8.00 **The Nutcracker and the Four Realms** Fantasy starring Mackenzie Foy. A young girl is transported into a magical world of gingerbread soldiers and an army of mice. (2018, PG, 99min) ★★
SEX ●●● VIOLENCE ●●● LANG ●●●

9 PM

9.50 **Miss Bala** Remake of the Mexican crime drama, starring Gina Rodriguez. A woman finds a power she never knew she had when she is drawn into the dangerous world of cross-border crime. (2019, 15, 104min) ★★
SEX ●●● VIOLENCE ●●● LANG ●●●

10 PM

11 PM

11.50 **Pledge** Horror with Zachery Byrd and Phillip Andre Botello. (2018, 18, 77min) ★★
1.30 AM **Venus** Comedy drama starring Debargo Sanyal. (2017, 12, 95min) ★★
3.25 **Ray & Liz** As 2.35pm.
5.30 **to 6.00** AM **Hotel Mumbai: Special**

+1 hour 312 412

Sky Disney

305 305 846 405 505

6.40 AM **Planes** As 4.45pm.
8.20 **Bolt** As shown at 3.00pm.
10.05 **A Bug's Life** As 8.00pm.
11.45 **101 Dalmatians** Adventure. (1996, U, 102min) ★★★★
1.35 PM **The Jungle Book** Animation, as show at 9.40pm.
3.00 **Bolt** Animated adventure. (2008, PG, 103min) ★★★★
4.45 **Planes** Animated adventure. (2013, U, 88min) ★★
6.20 **Aladdin** Animated fantasy. (1992, U, 90min) ★★★★★

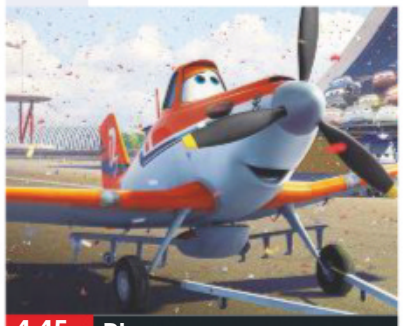
4.45 Planes

8.00 **A Bug's Life** Animation featuring the voices of Kevin Spacey and Dave Foley. An ant colony is terrorised by mean grasshoppers, until one of them rebels. (1998, U, 94min) ★★★★★
SEX ●●● VIOLENCE ●●● LANG ●●●

9.40 **The Jungle Book** Animated adventure with the voices of Phil Harris, George Sanders and Sebastian Cabot. (1967, U, 78min) ★★★★★
SEX ●●● VIOLENCE ●●● LANG ●●●

11.05 **The Love Bug** Comedy adventure starring Dean Jones and Michele Lee. (1968, U, 107min) ★★★
1.00 AM **Herbie Rides Again** Comedy sequel starring Helen Hayes and Stefanie Powers. (1974, U, 88min) ★★★
2.40 **Herbie Goes to Monte Carlo** Comedy. (1977, U, 105min) ★★
4.35 **to 6.20** AM **Herbie Goes Bananas** Comedy adventure sequel. (1980, U, 93min) ★

Sky Family

306 306 847 406 506

6.15 AM **The Ant Bully** As 2.55pm.
7.50 **ParaNorman** As 4.30pm.
9.30 **Jumanji** As shown at 6.10pm.
11.20 **Patrick** As shown at 8.00pm.
1.00 PM **Lu Over the Wall**
2.55 **The Ant Bully** Animation. (2006, U, 89min) ★★★★
4.30 **ParaNorman** Animation. (2012, PG, 92min) ★★★★
6.10 **Jumanji** Fantasy adventure with Robin Williams, Bonnie Hunt and Kirsten Dunst. (1995, PG, 104min) ★★★★

8.00 Patrick

8.00 **Patrick** Comedy starring Beattie Edmondson and Ed Skrein. A woman's chaotic life becomes more complicated when she inherits a pet dog. (2018, PG, 94min) ★★★
SEX ●●● VIOLENCE ●●● LANG ●●●

9.40 **The Witches** Fantasy based on Roald Dahl's story about a coven of witches plotting to turn the children of England into mice. Stars Anjelica Huston. (1989, PG, 90min) ★★★★
SEX ●●● VIOLENCE ●●● LANG ●●●

11.15 **Lu Over the Wall** Animated fantasy featuring the voice of Christine Marie Cabanos. (2017, PG, 112min) ★★★
1.10 AM **The Flintstones in Viva Rock Vegas** Prehistoric comedy prequel starring Mark Addy. (2000, PG, 91min) ★★
2.50 **The Witches** As 9.40pm.
4.30 **to 6.20** AM **Toys & Pets** Animated adventure featuring the voice of Jason Kesser. (2017, U, 98min) ★★

Sky Action

307 307 848 407 507

6.00 AM **Proud Mary** As 2.00pm.
7.35 **Jaws** As shown at 3.35pm.
9.45 **Deep Impact** As 5.45pm.
11.50 **Jurassic World: Fallen Kingdom** As 8.00pm.
2.00 PM **Proud Mary** Thriller starring Taraji P Henson. (2018, 15, 89min) ★★
3.35 **Jaws** Monster thriller starring Roy Scheider and Robert Shaw. (1975, 12, 125min) ★★★★★
5.45 **Deep Impact** Disaster thriller. (1998, 12, 123min) ★★★★

10.15 Overlord

8.00 **Jurassic World: Fallen Kingdom** Action sequel starring Chris Pratt and Bryce Dallas Howard. While trying to protect genetically engineered dinosaurs, Owen Grady and Claire Dearing uncover a conspiracy. (2018, 12, 128min) ★★★
SEX ●●● VIOLENCE ●●● LANG ●●●

10.15 **Overlord** Thriller starring Jovan Adepo. US soldiers stumble across a mysterious Nazi lab where bloodthirsty enemies are waiting. (2018, 18, 110min) ★★★
SEX ●●● VIOLENCE ●●● LANG ●●●

12.10 AM **Rambo** Action drama sequel with Sylvester Stallone. (2008, 18, 92min) ★★★
1.45 **Paradox** Action thriller with Louis Koo and Wu Yue. (2017, 18, 101min) ★★★
3.30 **The Last Warrior** Adventure. (2018, 18, 105min) ★★★
5.30 **to 6.00** AM **Joker: Special**

Sky Comedy

308 308 849 408 508

7.10 AM **Arizona** Dark comedy. (2017, 15, 85min) ★★
8.40 **O Brother, Where Art Thou?** Comedy. (2000, 12) ★★★★
10.30 **The Ladykillers** Comedy. (2004, 15, 104min) ★★★
12.15 PM **Nobody's Fool** As 8pm.
2.15 **Spanglish** Comedy drama. (2004, 12, 131min) ★★★
4.30 **Life of the Party** Comedy. (2018, 12, 105min) ★★
6.20 **The Ugly Truth** Comedy. (2009, 15, 96min) ★★★

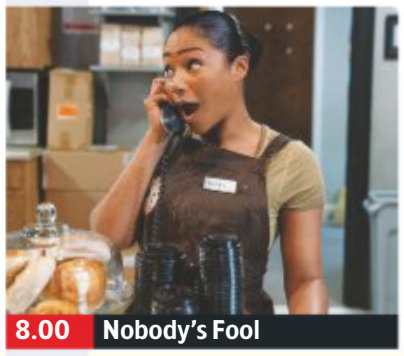
8.00 Nobody's Fool

8.00 **Nobody's Fool** Romantic comedy starring Tiffany Haddish and Whoopi Goldberg. An ex-prisoner suspects her high flying sister is in an online relationship with a man who may not be what he seems. With Tika Sumpter. (2018, 15, 110min) ★★
SEX ●●● VIOLENCE ●●● LANG ●●●

10.00 **Shallow Hal** Romantic comedy starring Gwyneth Paltrow and Jack Black. A man is hypnotised into seeing the inner beauty of a 300-pound woman and falls in love with her. With Jason Alexander. (2001, 12, 113min) ★★★★
SEX ●●● VIOLENCE ●●● LANG ●●●

12.00 M'T **A Very Bad Day** Comedy. (2017, 15, 81min) ★★
1.25 AM **Life of the Party** (2018)
3.20 **Benchwarmers 2: Breaking Balls** Comedy. (2019, 12) ★
5.05 **to 7.10** AM **You've Got Mail** Comedy. (1998, PG) ★★★

primetime

Sky Hits

303 303 844 403 503

6.15 AM **Roman J. Israel, Esq** Crime drama. (2017, 12, 122min) ★★★
8.20 **Teen Titans Go! To the Movies** Animation. (2018, PG) ★★★
9.50 **The Hate U Give** Drama. (2018, 12, 133min) ★★★★
12.05 PM **Iron Man 2** As 10.10pm.
2.15 **2012** Thriller. (2009, 12) ★★
4.55 **Pearl Harbor** World War Two romantic drama starring Ben Affleck. (2001, 12, 183min) ★

8.00 **Spider-Man 2** Fantasy starring Tobey Maguire. Tempted to abandon his secret identity as crime-fighting superhero Spider-Man, Peter Parker finds his special powers are required to combat a new criminal. (2004, PG, 127min) ★★★★
10.10 **Iron Man 2** Comic-book action adventure with Robert Downey Jr and Gwyneth Paltrow. The billionaire inventor faces a showdown with a vengeful Russian. (2010, 12, 119min) ★★★

12.20 AM **Bad Times at the El Royale** Mystery thriller with Jeff Bridges. (2018, 15, 141min) ★★★★
2.45 **Searching** Thriller starring John Cho. (2018, 12, 102min) ★★★★
4.35 **to 6.20** AM **My Girl** Bitter-sweet comedy starring Dan Aykroyd. (1991, PG, 105min) ★★

Sky Greats

310 310 851 404 504

7.05 AM **Signs** Sci-fi. (2002) ★★★
8.55 **The Village** Chiller. (2004) ★★
10.45 **As Good As It Gets** Comedy. (1997, 15, 138min) ★★
1.05 PM **Five Easy Pieces** Drama. (1970, 15, 98min) ★★★★★
2.50 **Field of Dreams** Fantasy. (1989, PG, 106min) ★★★★★
4.45 **Vertigo** Alfred Hitchcock's thriller starring James Stewart. (1958, PG, 128min) ★★★★★

7.00 **Mission: Impossible** Action thriller starring Tom Cruise and Jon Voight. An undercover agent devises a risky plan to expose the traitor who betrayed him. (1996, PG, 110min) ★★★
9.00 **Hot Fuzz** Cop thriller spoof starring Simon Pegg and Nick Frost. An overachieving London police officer is transferred to a sleepy rural town and investigates a string of bizarre murders. With Timothy Dalton. (2007, 15, 115min) ★★★★★

11.00 **The Shawshank Redemption** Drama. (1994, 15) ★★★★★
1.35 AM **Enemy of the State** Thriller. (1998, 15, 127min) ★★★★
3.50 **The Wicker Man** Horror thriller. (1973, 15, 99min) ★★★★★
5.25 **to 7.55** AM **South Pacific** Musical. (1958, U) ★★★★

TCM Movies

315 415 416 512 526

6.00 AM **Close Up** Triple bill.
7.20 **War Paint** Western. (1953) ★★
9.05 **Monte Walsh** (1970) ★★★
11.15 **Double Indemnity** Thriller. (1944, PG, 106min) ★★★★★
1.30 PM **All Quiet on the Western Front** (1930) ★★★★★
4.10 **Fort Osage** Western with Jane Nigh. (1952, U, 72min) ★★★
5.40 **Destry** Western starring Audie Murphy. (1954, PG, 96min) ★★

7.35 **I Killed Wild Bill Hickock** Western starring John Forbes and Tom Brown. A horse trader comes up against the legendary Wild Bill after the gunslinger double-crosses the US Cavalry. (1956, PG, 63min) ★★
9.00 **Out for Justice** Martial arts thriller starring Steven Seagal, William Forsythe and Jerry Orbach. When a policeman is gunned down in broad daylight, his partner relentlessly pursues the killer. (1991, 18, 91min) ★

11.00 **War** Action thriller with Jason Statham. (2007, 18, 98min) ★★
1.05 AM **The Limey** Crime thriller. (1999, 18, 89min) ★★★
3.00 **Hollywood's Best Directors**
5.30 **to 6.00** AM **Close Up**

+1 hour 316 417

Talking Pictures

328 445 81 306

6.00 AM **Subway in the Sky** (1958)
7.45 **The Second Woman** (1951) ★★
9.35 **The Plough and the Stars** Drama. (1936, b/w, PG) ★★
11.00 **Overseas Press Club – Exclusive!** Drama.
11.30 **The Browning Version** (1951)
1.20 PM **Caesar and Cleopatra** Drama (1945, U, 138min) ★★
3.50 **How a Bicycle is Made**
4.10 **Child's Play** Sci-fi. (1954) ★★

5.30 **Robin's Nest**
6.00 **Crooks in Cloisters** Comedy starring Ronald Fraser, Barbara Windsor and Bernard Cribbins. (1963, U, 97min) ★★★
8.00 **The Edgar Wallace Mystery Theatre** *Solo for Sparrow.*
9.00 **Widows** Dolly and Bella take matters into their own hands.
10.00 **The 14** Drama with Jack Wild and June Brown. When a mother of 14 falls ill, her children struggle to support the family themselves. (1973, 12, 103min) ★★

12.00 M'T **The Mob** Crime thriller. (1951, b/w, PG, 90min) ★★★
1.45 AM **The Hangman Waits** Crime drama. (1947, b/w, PG, 63min)
3.00 **The Terror** Thriller. (1938) ★★
4.35 **Vengeance Is Mine** Drama. (1949, b/w, PG, 63min) ★★
5.50 **to 6.00** AM **The Dawn Guard**

Horror

317 149 70 138

8.00 AM **seaQuest DSV** 24/24. (S1)
9.00 **Star Trek: Voyager** 5/26. (S3)
10.00 **Star Trek** 7/24. (S3)
11.00 **Super Cyclone** Disaster movie. (2012, 12, 90min) ★
1.00 PM **Mind Blown** Thriller starring Luke Goss. (2016, 15 99min) ★★
3.00 **Sliders** 16/25. (S3)
4.00 **Fall of Hyperion** Sci-fi thriller. (2008, 12, 88min) ★★
6.00 **Star Trek** 8/24. (S3)

7.00 **Star Trek: Voyager** 6/26. (S3)
8.00 **Space 1999** 1/24. The crew members of Moonbase Alpha encounter a doomed planet. (S2)
9.00 **Red Lights** Thriller with Cillian Murphy, Sigourney Weaver and Robert De Niro. A blind psychic returns to the public arena 30 years after his career ended in scandal. A paranormal investigator tries to expose the psychic as a fraud, a task that sets him on a dangerous path. (2012, 15, 109min) ★★★

11.10 **The Facility** Horror with Aneurin Barnard. (2012, 18, 79min) ★★
12.55 AM **Cherry Falls** Stalk 'n' slash thriller. (2000, 18, 92min) ★★
2.45 **to 4.30** AM **The Monkey's Paw** Horror. (2013, 15, 91min) ★★

+1 hour 318 202 139

★★★★★ Excellent ★★★★ Very Good ★★★ Good ★★ Average ★ Poor

Sky Thriller

309 309 850 409 509

7.05 AM **Hotel Mumbai** As 6.55pm.
9.10 **Lizzie** True-story thriller. (2018, 15, 105min) ★★★★
11.10 **The Vanishing** As 9.00pm.
1.10 PM **48 Hrs** Action thriller. (1982, 15, 97min) ★★★★★
3.00 **RocknRolla** As 11.00pm.
4.55 **The Negotiator** Thriller with Jon Hamm and Jay Potter. (2018, 15, 109min) ★★★★
6.55 **Hotel Mumbai** Fact-based thriller starring Dev Patel. (2018, 15, 123min) ★★★★

9.00 The Vanishing

Hotel Mumbai (film started at 6.55pm)
SEX ●●● VIOLENCE ●●● LANG ●●●

9.00 **The Vanishing** Thriller starring Gerard Butler Peter Mullan and Emma King. Three lighthouse keepers get caught in a web of greed, paranoia and murder when they make a discovery on an isolated Scottish island. (2019, 15, 107min) ★★★
SEX ●●● VIOLENCE ●●● LANG ●●●

11.00 **RocknRolla** Guy Ritchie's crime comedy with Gerard Butler. (2008, 15, 114min) ★★
1.00 AM **Assassination Nation** Comedy starring Odessa Young and Suki Waterhouse. (2018, 18, 108min) ★★★★
3.00 **The Juror** Legal thriller. (1996, 18, 118min) ★
5.10 **to 6.55** AM **Deep Family Secrets** Legal thriller with Demi Moore and Alec Baldwin. (1997, PG, 89min) ★★

Sky Christmas

304 304 845 410 510

6.20 AM **We Wish You a Marry Christmas** As 3.10am.
8.05 **Surviving Christmas**
9.50 **Bah Humduck! A Looney Tunes Christmas** Animation.
10.50 **The Search for Santa Paws** Drama. (2010, U, 92min) ★★
12.35 PM **All I Want for Christmas**
2.20 **Fred Claus** (2007) ★★
4.20 **Scrooged** Festive comedy. (1988, PG, 101min) ★★
6.15 **Surviving Christmas** Festive comedy. (2004, 12, 91min) ★

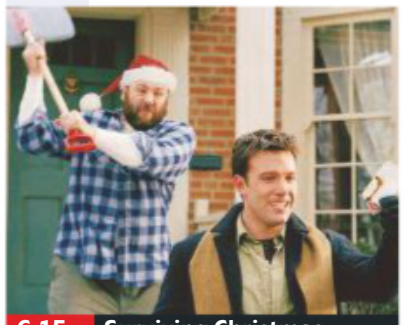

6.15 Surviving Christmas

8.00 **All I Want for Christmas** Family drama starring Leslie Nielsen and Thora Birch. Two children conspire to repair their parents' broken marriage. (1991, U, 92min) ★★★
SEX ●●● VIOLENCE ●●● LANG ●●●

9.40 **It's a Wonderful Life** Frank Capra's classic fantasy drama starring James Stewart. A suicidal small-town businessman meets his guardian angel. With Donna Reed and Lionel Barrymore. (1946, b/w, U, 125min) ★★★★★
SEX ●●● VIOLENCE ●●● LANG ●●●

11.55 **The Christmas Cottage** Comedy. (2017, U, 90min) ★★
1.35 AM **Christmas on Holly Lane** Drama with Sarah Lancaster. (2018, PG, 83min) ★★
3.10 **We Wish You a Marry Christmas** Romantic drama. (2018, U, 120min) ★★
4.50 **to 6.30** AM **Home Alone: The Holiday Heist** Comedy. (2012, PG, 87min) ★★

Sky Sci-Fi/Horror

311 311 852 411 511

6.15 AM **Transference** As 12.00m't.
8.15 **E.T. The Extra Terrestrial** Sci-fi, as shown at 6.00pm.
10.15 **Gravity** As shown at 8.00pm.
12.00 NOON **Oblivion** As 9.45pm.
2.15 PM **Omen IV: The Awakening** Horror. (1991, 15, 97min) ★
4.00 **The Omen** Horror remake. (2006, 15, 110min) ★★
6.00 **E.T. The Extra Terrestrial** Steven Spielberg's sci-fi fantasy starring Henry Thomas. (1982, U, 114min) ★★★★★

6.00 E.T. The Extra Terrestrial

8.00 **Gravity** Space thriller starring Sandra Bullock and George Clooney. An astronaut becomes stranded in space during her first NASA mission. (2013, 12, 91min) ★★★★
SEX ●●● VIOLENCE ●●● LANG ●●●

9.45 **Oblivion** Sci-fi adventure starring Tom Cruise, Olga Kurylenko and Andrea Riseborough. A drone repairman on a post-apocalyptic future Earth discovers his world isn't all what is seems. (2013, 12, 124min) ★★★★
SEX ●●● VIOLENCE ●●● LANG ●●●

12.00 M'T **Transference** Thriller starring Dianna Agron. A woman investigates when her husband is seriously injured on a mission for the CIA. (2019, 15, 102min) ★★
1.50 AM **The Final Conflict** Horror chiller. (1981, 18, 108min) ★★
3.45 **Omen IV: The Awakening** Horror, as shown at 2.15pm.
5.30 **to 6.00** AM **Joker: Special**

Sky Five Star Movies

302 302 842 402 502

7.00 AM **Empire of the Sun** Drama. (1987, PG, 152min) ★★★★
9.40 **Lawrence of Arabia** Biopic. (1962, PG, 221min) ★★★★★
1.15 PM **The Bridge on the River Kwai** Classic drama. (1957, PG, 161min) ★★★★★
4.00 **Chinatown** Crime thriller starring Jack Nicholson. (1974, 15, 131min) ★★★★★
6.15 **Up** Animated comedy adventure from Pixar Studios. (2009, U, 92min) ★★★★★

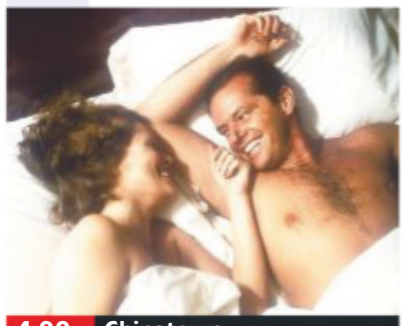

4.00 Chinatown

8.00 **The Dark Knight** Action thriller starring Christian Bale and Heath Ledger. Batman encounters a dangerous new adversary when fiendish criminal mastermind The Joker unleashes a wave of violent anarchy. (2008, 12, 152min) ★★★★
SEX ●●● VIOLENCE ●●● LANG ●●●

10.35 **Blade Runner** Theatrical version of the sci-fi thriller, with Harrison Ford. A former cop in a future Los Angeles is forced to return to duty for a mission to kill a group of androids. (1982, 15, 117min) ★★★★★
SEX ●●● VIOLENCE ●●● LANG ●●●

12.35 AM **Edge of Tomorrow** Sci-fi. (2014, 12, 113min) ★★★
2.35 **The Breakfast Club** Comedy drama starring Emilio Estevez. (1984, 15, 97min) ★★★★★
4.20 **to 6.00** AM **This Is Spinal Tap** Mock documentary. (1983, 15, 83min) ★★★★★

Film4

313 313 853 428 429 14 300

■ **Films start at 11.00am**
11.00 AM **Decision at Sundown** Western starring Randolph Scott. (1957, PG, 77min) ★★
12.40 PM **Pursued** Western. (1947, b/w, PG, 101min) ★★★
2.45 **The Odessa File** Thriller. (1974, PG, 129min) ★★★
5.20 **Invitation to a Gunfighter** Western starring Yul Brynner. (1964, U, 92min) ★★★
7.15 **Europa Report** Sci-fi thriller. (2012, 12, 90min) ★★★

11.30 The Mortal Instruments...

Europa Report (film started at 7.15pm)
SEX ●●● VIOLENCE ●●● LANG ●●●

8 PM

9.00 **Miss Peregrine's Home for Peculiar Children** Fantasy starring Eva Green and Asa Butterfield. A boy investigates a mystery left by his grandfather, and comes across a home for children with special powers. (2016, 12, 124min) ★★★
SEX ●●● VIOLENCE ●●● LANG ●●●

9 PM

10 PM

11.30 **The Mortal Instruments: City of Bones** Romantic adventure starring Lily Collins. A teenager learns that she belongs to a line of half-angel, demon-hunting warriors. (2013, 12, 127min) ★★★
2.05 **to 4.00** AM **Hitchcock** Biopic with Anthony Hopkins, Helen Mirren and Danny Huston. (2012, 12, 94min) ★★★

11 PM

+1 hour 314 430 45 301

Sony Movies Christmas

319 424 50 303

7.00 AM **Christmas in the Smokies** Drama. (2015, U, 88min) ★★
9.00 **Merry Exmas** Drama. (2014) ★★
11.00 **Christmas Caper** Festive comedy. (2007, PG, 88min) ★★
1.00 PM **Christmas in the Clouds**
3.00 **Christmas All Over Again** Comedy. (2016, PG, 78min) ★★
5.00 **Christmas in Palm Springs** Drama starring Patrick Muldoon. (2014, PG, 84min) ★★

7.00 **All I Want for Christmas** Drama with Melissa Sagemiller and Martin Klebba. One of Santa's helpers gives a woman the power to read thoughts, which she uses to be a better person. (2013, PG, 88min) ★★
9.00 **Christmas in the Clouds** Comedy with Timothy Vahle. A ski lodge manager tries to impress a woman he thinks is a hotel critic, who in turn mistakes him for her online boyfriend. (2001, PG, 95min) ★★★

11.00 **Home for the Holidays** (2005)
1.00 AM **Santa's Summer House** Comedy. (2012, PG, 90min) ★★
3.00 **Christmas Lodge** (2011) ★★
5.00 **to 7.00** AM **Silver Bells** Drama. (2013, PG, 105min) ★★

+1 hour 320 303 304

Sony Movies

321 425 32 302

9.00 AM **Driven Underground** Drama. (2015, PG, 90min) ★★
10.55 **Cradle of Lies** Mystery thriller. (2015, PG, 90min) ★
12.50 PM **Sony Movie News Extra**
1.00 **The IQ Supremacy** Sci-fi thriller. (2014, 15, 112min) ★★
3.05 **Wildfire 7: The Inferno** Thriller. (2002, PG, 91min) ★★
5.00 **Hannah's Law** Western drama. (2012, PG, 88min) ★★

6.45 **The Last of the Mohicans** Epic romantic adventure starring Daniel Day-Lewis and Madeleine Stowe. In 1757, during the Anglo-French war in America, a frontiersman tries to rescue two kidnapped women. (1992, 15, 122min) ★★★★
9.00 **Hanna** Action thriller starring Saoirse Ronan. A 16-year-old girl, trained by her father to be the perfect assassin, embarks on a dangerous globe-hopping quest. (2011, 12, 111min) ★★★★

11.20 **Edge of Winter** (2016) ★★
1.10 AM **Meadowland** (2015) ★★
3.00 **Sony Movie News Extra**
3.10 **Les Miserables** Period Drama. (1998, 12, 134min) ★★
5.50 **to 6.00** AM **Sony Movie News**

+1 hour 322

Sony Movies Action

323 426 40 305

6.00 AM **Dynamite Joe** (1967) ★★
8.00 **Strongroom** Thriller. (1961) ★★
9.35 **The China Syndrome** (1979)
12.00 NOON **M*A*S*H** 1&3/16. (S11)
1.00 PM **Hellhounds of Alaska** Adventure. (1973, PG) ★★
2.55 **Ike: Countdown to D-Day** Drama. (2004, PG, 85min) ★★★
4.45 **Snipers** Documentary.
5.45 **Paratroop Command** War adventure. (1959, PG) ★★

7.15 **Age of Ice** Disaster movie starring Barton Bund and Bailey Spry. An American family on holiday in Egypt face a battle for survival when the country is plunged into a new ice age. (2014, 15, 85min) ★★
9.00 **The Hunt for Eagle One** Action adventure with Theresa Randle and Mark Dacascos. US Marines aim to rescue two comrades-in-arms when they are taken prisoner in the Philippines. (2006, 15, 88min) ★★

10.50 **Into the Sun** Martial arts. (2005, 18, 93min) ★★
12.40 AM **Get Out Alive** Thriller. (2016, PG, 87min)
2.30 **to 4.00** AM **Seventeen and Missing** Thriller. (2006) ★★

+1 hour 324

Christmas 24

325 419 513

7.00 AM **Rocky Mountain Christmas** Drama. (2017, PG, 90min) ★
9.00 **Christmas Everlasting** Festive drama. (2018, PG, 85min) ★★
11.00 **The Wishing Tree** (2012) ★★
1.00 PM **Trading Christmas** Festive comedy. (2011, U, 120min) ★★
3.00 **Second Chance Christmas** Comedy. (2017, PG, 120min) ★★
5.00 **Entertaining Christmas** Drama. (2018, PG, 90min) ★★

7.00 **Sleigh Bells Ring** Family drama, starring Erin Cahill. A recently divorced woman struggles to get her holiday spirit back while organising the town Christmas parade. (2016, 120min) ★★
9.00 **Karen Kingsbury's Maggie's Christmas Miracle** Drama starring Jill Wagner and Luke Macfarlane. A single mother struggling to balance her career with her family, ends up falling for the tutor she hires for her son. (2017, PG, 83min) ★★

11.00 **A Taste of Christmas** Romantic drama. (2017, PG, 90min) ★★
1.00 AM **Miss Christmas** Festive romance. (2017, U, 90min) ★★
3.00 **to 5.00** AM **Operation Christmas** Drama. (2016) ★★

+1 hour 326 420

FILMS ON OTHER CHANNELS

6pm TILL LATE

7.00 PM **Everybody's Fine** *AMC from BT* Comedy drama starring Robert De Niro. ★★★
9.00 **The Enforcer** *ITV4* Violent action thriller starring Clint Eastwood and Tyne Daly. ★★★
9.00 **Inferno** *5STAR* Action crime thriller starring Tom Hanks. ★★
9.00 **The Jackal** *Syfy* Action thriller starring Bruce Willis, Richard Gere and Sidney Poitier. ★★
11.00 **The Great Raid** *AMC from BT* World War Two drama starring Benjamin Bratt and Joseph Fiennes. ★★★
11.00 **Rise of the Footsoldier Part II** *5Spike* Crime thriller starring Ricci Harnett and Luke Mably. ★
11.30 **Limitless** *5STAR* Action thriller starring Bradley Cooper and Robert De Niro. ★★★★
11.30 **Dead Rising: Endgame** *Syfy* Thriller starring Jesse Metcalfe and Keegan Connor Tracy. ★★
2.00 AM **A Thousand Words** *Channel 4* Comedy starring Eddie Murphy and Kerry Washington. (Signed) ★★
4.10 **Miami Magma** *Syfy* Sci-fi disaster drama starring Rachel Hunter and Melissa Ordway. ★★

WEDNESDAY Sport

SKY HD SD VIRGIN HD BT HD

13 November

Sky Sports Main Event

401 401 855 511 501 402 437

6.00 AM **Good Morning Sports Fans Bitesize** Round-up of the latest news, with analysis and comment.
7.00 **Good Morning Sports Fans** News and views on today's early stories, a look at the back pages, a tip on today's racing, and a sporting weather forecast.
10.00 **Football Centre** A round-up of all the latest football news.
12.00 NOON **Sky Sports News** The latest sports news and updates.
5.00 PM **Sky Sports News at 5** Sports news and updates.
6.00 **Sky Sports News at 6** The latest sports news and updates.
7.00 **LIVE Grand Slam of Darts** Day five of the tournament, featuring four second-round matches at Aldersley Leisure Village in Wolverhampton.
11.00 **Sky Sports News** A round-up of the day's talking points and a look ahead to the events that are likely to make the news tomorrow.
3.00 AM **LIVE NBA Los Angeles Clippers v Golden State Warriors.** Coverage of the Western Conference match at the Staples Centre. Tip-off **3.00am**.
5.30 **to 6.00** AM **Sky Sports News**

Sky Sports Premier League

402 402 856 512 502

6.00 AM **PL Greatest Games**
7.00 **The Debate** Football discussion.
8.00 **Best PL Goals: Man City v Liverpool** Memorable strikes.
8.30 **Best PL Goals: Chelsea v Arsenal** Memorable strikes.
9.00 **Premier League 100 Club**
10.00 **Premier League Years**
12.00 NOON **The Debate**
1.00 PM **Premier League Years**
3.00 **PL Best Goals 14/15**
4.00 **PL Greatest Games**
5.00 **Premier League 100 Club**
6.00 **PL Legends: Andrew Cole**
6.30 **PL Legends: Jamie Carragher**
7.00 **Premier League World**
7.30 **PL Greatest Games**
8.00 **Premier League Review**
9.00 **Premier League World**
9.30 **PL Greatest Games**
10.00 **The Debate** Discussion on the latest football news.
11.00 **PL Best Goals 97/98**
12.00 M'T **The Debate**
1.00 AM **Premier League Years**
3.00 **PL Greatest Games**
4.00 **PL Best Goals 00/01**
5.00 **Best PL Goals: Man Utd v Newcastle** Memorable strikes.
5.30 **to 6.00** AM **Premier League 100 Club**

Sky Sports Football

403 403 857 513 503

6.00 AM **EFL Greatest Games**
7.00 **Football's Greatest Players**
8.00 **Football Countdowns**
9.00 **Football Years** Past seasons.
10.00 **EFL Play-Off Final Highlights**
11.00 **One2Eleven** Pearce/Campbell.
11.30 **Football's Greatest Players**
12.00 NOON **EFL Greatest Games**
12.30 PM **SPFL Greatest Games**
1.00 **Football Countdowns**
2.00 **Football Years** Past seasons.
3.00 **EFL Play-Off Final Highlights**
4.00 **One2Eleven** Giggs/Gabbidon.
4.30 **Football's Greatest Players**
5.00 **EFL Greatest Games**
5.30 **SPFL Greatest Games**
6.00 **Football's Greatest Players**
6.30 **EFL Goals: Leagues 1 & 2**
7.00 **Euro 2020 Qualifiers Preview Show** A look at upcoming games.
7.30 **EFL Football League Play-Off Finals** Action from Derby County v West Bromwich Albion.
9.30 **EFL: Play Off Finals**
10.30 **EFL Goals: Leagues 1 & 2**
11.00 **Euro 2020 Qualifiers Preview Show** A look at upcoming games.
11.30 **Football's Greatest Players**
12.00 M'T **Football Years**
1.00 AM **Football Countdowns**
2.00 **to 6.00** AM **Highlights**

Sky Sports Cricket

404 404 858 514 504

6.00 AM **Cricket's Greatest Games**
7.00 **Best of England v Australia**
7.50 **Ashes Greats** Adam Gilchrist.
8.00 **Captain's Log** Richie Richardson.
9.00 **Best of England v Australia**
9.50 **Ashes Greats** Adam Gilchrist.
10.00 **How the 2009 ICC World Twenty20 Was Won**
12.00 NOON **Captain's Log**
1.00 PM **Ashes Memories**
2.00 **Captain's Log** Richie Richardson.
3.00 **Ashes Memories** Mark Butcher.
4.00 **How the 2009 ICC World Twenty20 Was Won**
6.00 **Captain's Log** Richie Richardson.
7.00 **Ashes Memories** Mark Butcher.
8.00 **How the 2009 ICC World Twenty20 Was Won** The story of the event held in England, as India defended the title they won in South Africa in 2007.
10.00 **Captain's Log** Richie Richardson.
11.00 **Ashes Memories** Mark Butcher.
12.00 M'T **Captain's Log** Richardson.
1.00 AM **Best of England v Australia**
1.45 **Best of England v Australia**
2.00 **How the 2009 ICC World Twenty20 Was Won**
4.00 **Cricket's Greatest Games**
5.00 **Best of England v Australia**
5.50 **to 6.00** AM **Ashes Greats**

Sky Sports Golf

405 405 859 515 505

6.00 AM **European Tour Golf**
7.00 **PGA Tour Golf**
8.00 **PGA Tour Profiles**
9.00 **PGA Tour Golf**
10.00 **European Tour Golf**
11.00 **PGA Tour Golf**
12.00 NOON **Chronicles of a Champion Golfer**
1.00 PM **European Challenge Tour Golf** Action from day four of the Grand Final from Majorca.
2.00 **Drive Time USA**
3.00 **PGA EuroPro Tour Golf**
5.00 **Drive Time USA**
6.00 **PGA Tour Champions**
7.00 **Inside the PGA Tour**
7.30 **Golfing World** Magazine show.
8.00 **Drive Time USA**
9.00 **PGA Tour Champions** Highlights of the Charles Schwab Cup Championship.
10.00 **Inside the PGA Tour**
10.30 **Golfing World** Magazine show.
11.00 **Drive Time USA**
12.00 M'T **PGA Tour Champions**
1.00 AM **Inside the PGA Tour**
1.30 **Golfing World** Magazine.
2.00 **Drive Time USA**
3.00 **PGA Tour Golf**
4.00 **Drive Time USA**
5.00 **to 6.00** AM **PGA Tour Golf**

BT Sport 1

413 413 867 527 408 430

6.00 AM **Hyundai A-League Highlights** Recent action.
7.00 **Early Kick-Off**
7.30 **Premier League Reload**
7.45 **Gallagher Premiership Rugby Highlights** Recent action.
10.15 **Gallagher Premiership Tonight**
11.00 **Ladbrokes SPFL Highlights**
11.15 **Premier League Reload**
11.30 **The Emirates FA Cup**
4.00 PM **Emirates FA Cup Highlights**
4.30 **Early Kick-Off**
5.00 **Premier League**
6.30 **Premier League World**
7.00 **BT Sport Reload**
7.30 **Ladbrokes SPFL Highlights**
7.45 **Premier League Reload**
8.00 **Rugby Tonight**
9.00 **Premier League Review** A look back at recent action from the Premier League, including Liverpool v Manchester City.
10.00 **BT Sport Score Best Bits**
10.30 **Emirates FA Cup Highlights**
11.00 **BT Sport Goals Reload**
11.30 **UFC Connected**
12.00 M'T **Rugby Tonight**
1.00 AM **LIVE College Football** Coverage of an NCAA clash.
4.30 **College Football 150**
5.00 **to 6.00** AM **Rugby Tonight**

BT Sport 2

414 414 868 528 409 431

6.00 AM **UEFA Champions League – Classics** Back-to-back action.
1.00 PM **UEFA Champions League – Classics** Back-to-back action.
6.00 **UEFA Champions League – Classics** Action from Rangers v Porto from 2005/2006.
6.30 Action from Barcelona v Arsenal in the 2006 final.
7.00 Manchester United v Celtic from 2006/2007.
7.30 Celtic v Manchester United from the 2006/2007 season.
8.00 Manchester United v Roma from the 2006/2007 season.
8.30 Barcelona v Liverpool from the 2006/2007 season.
9.00 Liverpool v Chelsea from the 2006/2007 season.
9.30 Action from AC Milan v Liverpool in the 2007 final.
10.00 Lyon v Rangers from the 2007/2008 season.
10.30 Dynamo Kiev v Manchester United from 2007/2008.
11.00 Arsenal v Slavia Prague from the 2007/2008 season.
11.30 Liverpool v Besiktas from the 2007/2008 season.
12.00 M'T **to 6.00** AM **UEFA Champions League – Classics**

BT Sport 3

417 417 869 529 410 432

6.00 AM **BT Sport Goals Reload**
6.15 **Ladbrokes SPFL Highlights**
6.30 **Emirates FA Cup Highlights**
7.00 **World Rallycross Highlights**
8.00 **Ligue 1 Highlights**
9.00 **Bundesliga Highlights Show**
10.00 **Emirates FA Cup Highlights**
10.30 **Early Kick-Off**
11.00 **BT Sport Score Best Bits**
11.30 **BT Sport Goals Reload**
12.00 NOON **The WRC Magazine**
12.30 PM **Bundesliga Highlights Show**
1.30 **Ligue 1 Highlights**
2.30 **Ladbrokes SPFL Highlights**
2.45 **World Rallycross Highlights**
3.45 **FIA World Endurance Championship**
4.45 **West Indies Super50 Cup**
5.45 **LIVE West Indies Super50 Cup Trinidad & Tobago v West Indies Emergi.**
9.30 **Bundesliga Special**
10.00 **BT Sport Goals Reload**
10.15 **LIVE West Indies Super50 Cup Trinidad & Tobago v West Indies Emergi.**
1.45 AM **Ladbrokes SPFL Highlights**
2.00 **World Poker Tour Series**
4.00 **UFC Top 10**
4.30 **World Rallycross Highlights**
5.30 **to 6.00** AM **WRC Magazine**

Sky Sports Action

407 407 861 517 507

6.00 AM **Tony Bellew: My Greatest Night** As 2.30pm.
6.30 **George Groves: 4th Time Lucky** As 3.00pm.
7.00 **Great Sporting Moments**
8.00 **Darts Gold** PDC World finals.
8.30 **George Groves: 4th Time Lucky** As 3.00pm.
9.00 **NFL: America's Game**
10.00 **Grand Slam of Darts**
2.00 PM **Darts Gold** Archive action.
2.30 **Tony Bellew: My Greatest Night** The WBC Cruiserweight champion reflects on his victory over Ilunga Makabu.
3.00 **George Groves: 4th Time Lucky** A look at George Groves' ascent to becoming the super-middleweight world champion.
3.30 **Motorsport Mundial**
4.00 **Fast Zone** Motorsport magazine.
4.30 **Sports Unlimited**
5.30 **Watersports World**
6.30 **Fast Zone** Motorsport magazine.
7.00 **LIVE Grand Slam of Darts** Day five from Aldersley Leisure Village in Wolverhampton.
11.00 **Inside the Huddle**
12.00 M'T **NFL: America's Game**
1.00 AM **Grand Slam of Darts**
5.00 **to 6.00** AM **Sporting Greats**

Sky Sports Mix

145 145 838 520 510

6.00 AM **Good Morning Sports Fans Bitesize** Round-up of the sports news with analysis and comment.
7.00 **Good Morning Sports Fans**
9.00 **Sporting Records**
9.30 **My Icon** Sporting heroes.
10.00 **NFL: America's Game**
11.00 **Sporting Greats**
12.00 NOON **Great Sporting Moments** Four editions.
1.00 PM **Sporting Records**
1.30 **My Icon** Sporting heroes.
2.00 **NFL: A Football Life**
3.00 **WWE Main Event** Michael Cole and Byron Saxton present wrestling action, featuring stars from the WWE roster.
4.00 **Drone Racing League**
6.00 **Sporting Records**
7.00 **Drone Racing League** The latest stage of the Drone Racing League heads to Minneapolis, featuring the level three semi-finals.
9.00 **My Icon** Sporting heroes.
10.00 **NBA Classic Games** A classic encounter between Utah Jazz and Dallas Mavericks from 2012.
11.00 **Premier League World**
11.30 **My Icon** Sporting heroes.
12.00 M'T **to 6.00** AM **Mix Shorts: Masterclasses**

BT Sport/ESPN

423 423 872 530 411 434

6.30 AM **ESPN FC** Football news.
7.00 **Pardon the Interruption**
7.30 **College Football**
10.30 **World Series of Poker**
11.30 **Around the Horn**
12.00 NOON **ESPN FC** Football news.
12.30 PM **World Series of Poker**
2.30 **College Football**
6.30 **ESPN FC** Football news.
7.00 **College Basketball** Oregon Ducks v Memphis Tigers.
8.45 **College Basketball** Action from Oregon State Beavers v Oklahoma Sooners.
10.30 **The WRC Magazine**
11.00 **LIVE College Basketball VCU Rams v LSU Tigers.** Coverage of the NCAA clash from LSU Tigers Siegel Centre. Tip-off **11.00pm**.
1.00 AM **LIVE College Football** Coverage of an NCAA clash.
4.30 **BT Sport Reload**
5.00 **The WRC Magazine**
5.30 **to 6.00** AM **College Football Live**

Eurosport 1

410 410 864 521 412 435

7.20 AM **WATTS** Eurosport highlights.
7.45 **Snooker: Northern Ireland Open** Day two from Belfast.
9.45 **Australian Superbikes**
10.45 **Snooker: Northern Ireland Open** Day two from Belfast.
12.45 PM **LIVE Snooker: Northern Ireland Open** Coverage of day three of the Home Nations Series tournament at Belfast's Waterfront Hall, featuring second-round matches.
5.30 **Snooker: Northern Ireland Open** Day three from Belfast.
6.45 **LIVE Snooker: Northern Ireland Open** Further coverage of day three of the Home Nations Series tournament staged at the Waterfront Hall in Belfast, featuring second-round matches.
10.00 **Snooker: Northern Ireland Open** Action from day three at Belfast Waterfront Hall.
12.00 M'T **Australian Superbikes**
1.10 **to 7.20** AM **WATTS**

Eurosport 2

411 411 865 522 413 436

7.00 AM **FIA World Endurance Championship**
8.00 **European Rally Championship**
8.30 **Dakar Rally**
9.00 **International Swimming League**
11.00 **WTA Tennis**
12.00 NOON **Cycling: Tour de France**
1.00 PM **Australian Superbikes**
2.00 **Motocross British Championship**
4.00 **Show Jumping: FEI World Cup**
5.00 **International Swimming League**
6.00 **Bennetts British Superbikes**
8.00 **Australian Superbikes**
9.00 **World Superbikes**
11.00 **Motocross of Nations**
12.00 M'T **Snooker: Northern Ireland Open** Action from day three.
2.00 AM **Australian Superbikes**
3.00 **FIA World Endurance Championship**
4.00 **European Rally Championship**
4.30 **Dakar Rally**
5.00 **to 7.00** AM **Snooker: Northern Ireland Open**

Sky Sports Arena

408 408 862 518 508

6.00 AM **Sporting Greats**
7.00 **WWE Experience**
8.00 **Great Sporting Moments**
9.00 **World Cup of Pool Highlights**
10.00 **Sporting Greats**
11.00 **World Cup of Pool Highlights**
12.00 NOON **NBA Classic Games**
2.00 PM **World Cup of Pool Highlights** Action from Leicester.
3.00 **Super League Gold**
4.00 **WWE Main Event**
5.00 **WWE Smackdown Hlts**
6.00 **NFL Highlights**
7.00 **NBC's ProFootballTalk**
9.00 **Inside the Huddle**
10.00 **Motorsport Mundial**
10.30 **Fast Zone** Motorsport magazine.
11.00 **NBA: The Warm Up**
12.00 M'T **Inside the Huddle**
1.00 AM **Sporting Records**
2.00 **NBA Classic Games**
3.00 **LIVE NBA Los Angeles Clippers v Golden State Warriors.** Tip-off 3.00am.
5.30 **to 6.00** AM **Sporting Records**

Sky Sports F1

406 406 860 516 506

6.00 AM **The Home of F1**
11.00 **Formula 1** As 6.30pm.
12.00 NOON **Ted's Notebook**
12.30 PM **USA F1 GP Highlights**
1.30 **Formula 1** A chance to see the 2018 Brazilian Grand Prix.
3.35 **Brazilian F1 GP Best Bits**
4.05 **Honda Come Good**
4.15 **Small Talk with Lewis Hamilton**
4.30 **Formula 1** Highlights of the Russian Grand Prix.
5.30 **Formula 1** Highlights of the Japanese Grand Prix.
6.30 **Formula 1** Highlights of the Mexico Grand Prix.
7.30 **USA F1 GP Highlights** The United States Grand Prix.
8.30 **The Inside Line**
9.00 **F1 Classic Races** A look back at the 2007 Brazilian Grand Prix.
11.00 **F1: The Championship Begins**
11.30 **Formula 1** Action from the 2018 Brazilian Grand Prix at Interlagos
12.30 AM **Brazilian F1 GP Best Bits**
1.00 **to 6.00** AM **The Home of F1**

Thursday

14 November

Evening Planner

Football

England v Montenegro
ITV HD, kick-off 7.45pm
Harry Kane leads the Three Lions into their 1,000th game, from which they will qualify for Euro 2020 if they draw

Drama

Britannia
Sky Atlantic HD, 9pm
Phelan's simple new life falls apart after going to market, while Divis tends to Cait's injuries following the Trial of Air

Documentary

Climategate: Science of a Scandal
BBC4 HD, 9pm
How hacked emails at the Climate Research Unit led to conspiracy theories

Documentary

The Met: Policing London
BBC1 HD, 9pm (not Scotland)
The torture of a boy leads to one of the capital's most dangerous gangs, and response officers deal with a drink-driver

SKY EVENING TIME	7.00PM	7.30PM	8.00PM	8.30PM	9.00PM	9.30PM	10.00PM	10.30PM
Favourites								
101 BBC1	7.00 The One Show	7.30 EastEnders	8.00 Inside the Supermarket		9.00 The Met: Policing London †		10.00 News; Local News	10.35 Question...
102 BBC2	7.00 Celebrity Antiques Road Trip		8.00 MasterChef: The Professionals		9.00 Giri/Haji		10.00 Later...	10.30 Newsnight
103 ITV	7.00 UEFA Euro 2020 – Live: England v Montenegro: From Wembley Stadium (Kick-off 7.45)						10.00 News; Local News	
104 CHANNEL 4	7.00 News		8.00 The Secret Life of the Zoo		9.00 The Accident		10.00 999: What's Your Emergency?	
105 CHANNEL 5	7.00 Dogs with Extraordinary Jobs		8.00 Lose a Stone for Christmas...		9.00 M&S vs Waitrose: Which Is Better...		10.00 Good Girls' Guide to Kinky Sex	
106 SKY ONE	7.00 The Simpsons		8.00 Anthony Joshua vs Rob & Romesh 2		9.00 There's Something About Movies		10.00 The Russell Howard Hour	
Entertainment								
116 BBC4	7.00 Beyond 100 Days	7.30 The Sky at Night	8.00 Wonders of the Solar System		9.00 Climategate: Science of a Scandal		10.00 Unlocking Nature's Secrets: The...	
118 ITV2	7.00 You've Been Framed! Gold: Top 100...		8.00 I'm A Celebrity... Surviving the Jungle		9.00 Family Guy		10.00 Celebrity Juice	
136 MORE4	◂ 6.55 999: On the Frontline		7.55 Escape to the Chateau		9.00 24 Hours in A&E		10.00 New Amsterdam	
135 E4	7.00 Hollyoaks	7.30 Come Dine...	8.00 Young Sheldon		9.00 Pants on Fire		10.00 The Inbetweeners	
107 SKY WITNESS	7.00 Nothing to Declare		8.00 Criminal Minds		9.00 FBI		10.00 Criminal Minds	
108 SKY ATLANTIC	7.00 CSI		8.00 Blue Bloods		9.00 Britannia		10.00 Last Week...	10.35 Sopranos
110 GOLD		7.20 Dad's Army		8.40 Gavin & Stacey	9.15 Mrs Brown's Boys		10.00 The Cockfields	10.40 Two...
111 DAVE	7.00 Room 101		8.20 Insert Name Here		9.00 QI XL		10.00 Jon Richardson: Ultimate Worrier	
119 ITV3	7.00 Agatha Christie's Poirot		8.00 Lewis				10.00 Law & Order: UK	
120 ITV4	7.00 The Chase		8.00 The Chase Celebrity Special		9.00 Junk and Disorderly		10.00 Film: Death Race	
112 COMEDY CENTRAL	7.00 Friends		8.00 Blockbusters		9.00 Film: Coming to America			
114 SYFY	7.00 Merlin		8.00 Stargate Atlantis		9.00 Film: Land of the Lost			
109 W	7.00 My Dream Home		8.00 Inside the Ambulance		9.00 Inside the Operating Theatre		10.00 Dr Christian Will See You Now	
113 UNIVERSAL	7.00 NCIS		8.00 The Resident		9.00 Chicago Med			
124 FOX	7.00 NCIS				9.00 Family Guy		10.00 American Horror Story: 1984	
122 SKY ARTS	7.00 Hollywood Couples		8.00 Discovering: Dustin Hoffman		9.00 Radioman			10.15 Dennis Hopper: Uneasy...
Documentary								
125 DISCOVERY	7.00 Supertruckers		8.00 Gold Rush: White Water		9.00 Naked and Afraid XL			
162 ANIMAL PLANET	7.00 Animal Cops Houston		8.00 Dr Jeff: Rocky Mountain Vet		9.00 Alaska: The Last Frontier		10.00 Animal Cops San Francisco	
129 NAT GEO	7.00 Air Crash Investigation		8.00 Wicked Tuna: North v South		9.00 Ice Road Rescue		10.00 Alaska State Troopers	
130 HISTORY	7.00 American Pickers				9.00 Forged in Fire		10.00 Alone	
155 YESTERDAY	7.00 Abandoned Engineering		8.00 Steam Train Britain		9.00 Abandoned Engineering		10.00 Underground Worlds	
166 EDEN	7.00 Inside the Vets		8.00 Orangutan Diary		9.00 Full Circle with Michael Palin		10.00 Planet Earth	
Films								
301 SKY PREMIERE	◂ 6.10 Miss Bala		8.00 The Nutcracker and the Four Realms				10.00 Death Do Us Part	
303 SKY HITS	◂ 6.15 The Old Man & the Gun		8.00 A Star Is Born					10.20 Captain America...
310 SKY GREATS	◂ 6.50 Mission: Impossible II				9.00 The World's End			
305 SKY DISNEY	◂ 6.15 Tangled		8.00 Prince of Persia: The Sands of Time				10.00 Into the Woods	
306 SKY FAMILY	◂ 6.20 The Pirates! In an Adventure with...		8.00 Mr Popper's Penguins			9.40 The Chronicles of Narnia: The Voyage of the Dawn...		
307 SKY ACTION	◂ 6.00 Highlander		8.00 300				10.00 300: Rise of an Empire	
308 SKY COMEDY	◂ 6.05 Johnny English Reborn		8.00 Johnny English Strikes Again			9.45 Stuck on You		
309 SKY THRILLER	◂ 6.35 Blood Diamond				9.00 Hitman			
304 SKY CHRISTMAS	◂ 6.25 Jingle All the Way		8.00 The Polar Express			9.50 Trading Places		
311 SKY SCI-FI	7.00 Serenity				9.00 Pacific Rim			
302 FIVE STAR MOVIES	◂ 5.45 The Prestige		8.00 The Dark Knight Rises					
313 FILM4	◂ 6.05 The Hunger Games: Catching Fire				9.00 Star Trek Into Darkness			
315 TCM	◂ 6.25 The Treasure of the Sierra Madre				9.00 The Outlaw Josey Wales			
Sport								
401 MAIN EVENT	7.00 Grand Slam of Darts – Live: Coverage of day six, featuring four second-round matches at Aldersley Leisure Village in Wolverhampton							
402 PREMIER LEAGUE	7.00 Premier League World	7.40 Euro 2020 Qualifiers – Live: Portugal v Lithuania: From Estadio Algarve (Kick-off 7.45)					10.00 PL World	10.30 PL Greatest...
403 FOOTBALL	7.00 Football's Greatest...	7.40 International Football – Live: Republic of Ireland v New Zealand: From Aviva Stadium (Kick-off 7.45)					10.00 EFL Play-Off Final Highlights	
404 CRICKET	7.00 Ashes Memories	7.35 Masterclass...	8.00 How the 2010 ICC World T20 Was Won				10.00 Captain's Log	
413 BT SPORT 1	7.00 Rugby Tonight		8.00 W-League Football		9.00 Hyundai A-League Highlights		10.00 Reload	10.30 The Class...
414 BT SPORT 2	7.00 PSG v...	7.30 Bayern Munich...	8.00 Barcelona v...	8.30 Juventus v...	9.00 UEFA Champions League		10.00 Real Madrid v...	10.30 UCL Final...

◂ Denotes programmes starting before 7.00pm † Regions vary

THURSDAY

SAVE UP TO 36%
SUBSCRIPTION OFFER: 6 ISSUES FOR £1*
Subscribe online www.tvandsatsubs.com/ADN9
OR CALL 0330 3331 113 and quote code ADN9
*Your payments will then continue at £19.99 payable every three months, saving 36%

Thursday

BBC1

101 101/115 801 | 101 108 | 1 101 | 101 101/106

6.00 AM **Breakfast** (S)
9.15 **Dom Does America** New edition 4/10. Life as a coastguard of Corpus Christi, Texas. (S)(AD)
10.00 **Homes Under the Hammer** New edition Properties in Norfolk, Dover and Wolverhampton. (S)(AD)
11.00 **Claimed and Shamed** (S)(R)
11.45 **Ill Gotten Gains** (S)(R)
12.15 PM **Bargain Hunt** (S)(R)(AD)
1.00 **BBC News** (S)
1.30 **Local News** (S)
1.45 **Doctors** (S)(AD)
2.15 **Head Hunters** New edition (S)
3.00 **Escape to the Country** Searching for a property in Dorset. (S)(R)(AD)
3.45 **Money for Nothing** (S)(R)
4.30 **Antiques Road Trip** (S)(R)
5.15 **Pointless** Quiz show. (S)(R)
6.00 **BBC News** (S)
6.30 **Local News** (S)

8.00 Inside the Supermarket

7 PM

7.00 **The One Show** A mixture of celebrity chat and stories of interest. (S)
7.30 **EastEnders** Mel and Sharon desperately try to get to Phil first, and Chantelle confronts Gray. (S)(AD)

8 PM

8.00 **Inside the Supermarket** New edition 2/6. The Sainsbury's innovation team try to find a recyclable alternative for the plastic bag used to carry loose fruit and vegetables, and the supply staff get ready for Easter. (S)(AD)

9 PM

9.00 **The Met: Policing London** Series finale 7/7. The kidnapping of a teenage boy gives an unexpected lead into one of London's most dangerous gangs, and a man dies after being attacked in Trafalgar Square. (S)

10 PM

10.00 **BBC News** (S)
10.25 **Local News** (S)
10.35 **Question Time** New edition Fiona Bruce presents the topical debate from Brighton. (S)
11.35 **Brexitcast** New edition A mix of light-hearted gossip and serious analysis about the latest goings-on from Westminster and Brussels, with Laura Kuenssberg, Katya Adler, Adam Fleming and Chris Mason. (S)
12.10 **to 6.00** AM **BBC News** (S)

BBC2

102 102/115 802 | 102 102 | 2 102 | 102 102/106

6.30 AM **Dom Does America** (S)(R)(AD)
7.15 **Flog It!** (S)(R)
8.00 **Sign Zone: Antiques Roadshow** At Castle Ward in Co Down. (S)(R)
9.00 **BBC News** (S)
10.00 **Victoria Derbyshire** (S)
11.00 **BBC Newsroom Live** (S)
12.00 NOON **Politics Live** (S)
1.00 PM **Sophia Loren: Talking Pictures** The star's life and career. (S)(R)
1.30 **John Hurt: Talking Pictures** (S)(R)
2.00 **LIVE Tennis: ATP World Tour Finals** The afternoon session on day five at The O2 in London. (S)
4.45 **Eggheads** Quiz show. (S)(R)
5.15 **Flog It!** From Ragley Hall. (S)(R)
6.00 **Richard Osman's House of Games** New edition (S)
6.30 **Strictly: It Takes Two** New edition Zoe Ball chats to more couples ahead of the Blackpool show. (S)

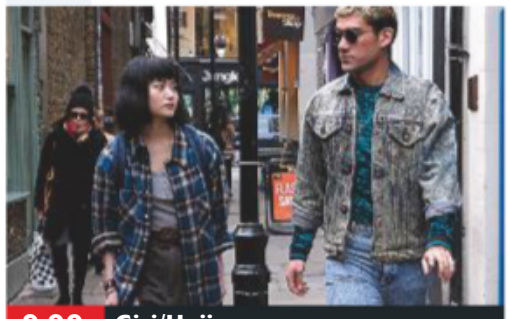

9.00 Giri/Haji

7.00 **Celebrity Antiques Road Trip** New edition 6/20. Actor Neil Morrissey and TV presenter JJ Chalmers search for bargains in Cheshire and Staffordshire, with the help of experts Charles Hanson and Izzie Balmer. (S)
8.00 **MasterChef: The Professionals** New edition 3/21. The quarter-finalists create a dish using onion as the key ingredient and cook two courses for critics William Sitwell, Tracey MacLeod and Amol Rajan. (S)(AD)
9.00 **Giri/Haji** New episode 5/8. Kenzo learns that Yuto's shrapnel-ridden body has been taken to Sarah's flat, so he, Vickers and Donna rush there and attempt makeshift surgery in order to save his brother's life. (S1) (S)(AD)
10.00 **Later... with Jools Holland** New edition 5/6. With Ronnie Wood and Imelda May, Lewis Capaldi, Foals, Nilufer Yanya and Sudan Archives. (S)
10.30 **Newsnight** (S)
11.10 **Weather** (S)
11.15 **A Dangerous Dynasty: House of Assad** 3/3. The Syrian President must decide how to act as Arab Spring protests reach Syria's streets. (S)(R)(AD)
12.15 AM **Sign Zone: Who Are You Calling Fat?** 1/2. Nine plus-size people move in together. (S)(R)
1.15 **Sign Zone: Home Is Where the Art Is** Nick Knowles challenges three artists in Cheshire. (S)(R)(AD)
2.00 **to 6.30** AM **Previews** (S)

ITV

103 103/176 803 | 103 113/103 | 3 103 | 103 111

6.00 AM **Good Morning Britain** With actor and comedian Ben Miller. (S)
8.30 **Lorraine** (S)
9.25 **Judge Rinder** (S)(R)
10.30 **This Morning** (S)
12.30 PM **Loose Women** (S)
1.30 **ITV News** (S)
1.55 **Local News** (S)
2.00 **Dickinson's Real Deal** New edition David Dickinson is in Walsall, West Midlands, where Aidan Pass tries to buy a set of World War One postcards. (S)
3.00 **Tenable** New edition Five friends take part in the quiz show. (S)
4.00 **Tipping Point** New edition Game show hosted by Ben Shephard. (S)
5.00 **Cash Trapped** New edition Quiz show hosted by Bradley Walsh. (S)
6.00 **Local News** (S)
6.30 **ITV News** (S)

4.00 Tipping Point

7.00 **LIVE UEFA Euro 2020** England v Montenegro: Mark Pougatch presents coverage of the Group A qualifier from Wembley Stadium. This is England's 1,000th international match and they need at least a draw to secure their place in the Euro 2020 finals and mark the occasion. With analysis from Roy Keane, Lee Dixon and Ashley Cole, and commentary by Clive Tyldesley and Glenn Hoddle. Kick-off is at 7.45. (S)
10.00 **ITV News** (S)
10.30 **Local News** (S)
10.45 **UEFA Euro 2020 Highlights** Action from this evening's Group A qualifier between England and Montenegro at Wembley Stadium. (S)
11.50 **The Jonathan Ross Show** The host is joined by Louis Walsh, Nicole Scherzinger and Tom Allen, while Tiesto and Mabel perform together in the studio. (S)(R)
12.45 AM **Cash Trapped** As 5.00pm. (R)
1.30 **Ideal World** (S)
3.00 **Who's Doing the Dishes?** *TOWIE* star James 'Arg' Argent throws a dinner party. (S)(R)(AD)
3.50 **ITV Nightscreen**
5.05 **to 6.00** AM **Judge Rinder** (SL)(R)

+1 hour 203 | 114 | 33 | 112

CHANNEL 4

104 104/138 803 | 104 141 | 4 104 | 104

6.30 AM **The King of Queens** (S)(R)(AD)
7.45 **Everybody Loves Raymond** (S)(R)
8.40 **Frasier** Triple bill. (S5) (S)(R)(AD)
10.10 **Ramsay's Kitchen Nightmares USA** From California. (S)(R)
11.05 **Undercover Boss USA** (S)(R)
12.00 NOON **News** (S)
12.05 PM **Couples Come Dine with Me** From the West Country. (S)(R)
1.05 **A New Life in the Sun** (S)(R)
2.10 **Countdown** New edition (S)
3.00 **A Place in the Sun** (S)(R)
4.00 **Escape to the Chateau: DIY** New edition Donna and Paul are hard at work creating a tearoom. (S)
5.00 **Junior Bake Off** New edition The contestants face a couple of dessert challenges. (S)
6.00 **The Simpsons** New episode *The Girl Code:* Homer is fired. (S)(AD)
6.30 **Hollyoaks** (S)(AD)

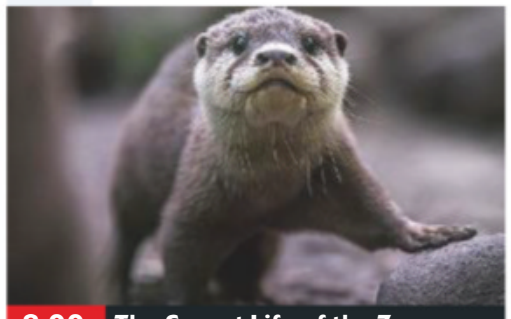

8.00 The Secret Life of the Zoo

7.00 **News** (S)
8.00 **The Secret Life of the Zoo** New edition A pregnant antelope's behaviour causes concern, the Asian short-clawed otters develop bald patches, and the flamingo chicks are moved from the creche to the adult aviary. (S)(AD)
9.00 **The Accident** Series finale 4/4. Harriet is in the dock for gross negligence manslaughter as the families' private prosecution finally arrives in court, while Polly is left questioning her relationship with Iwan. (S1) (S)(AD)
10.00 **999: What's Your Emergency?** With police numbers lower than they have been for decades, a focus on the increased demands on frontline policing in Northamptonshire. (S)(R)
11.00 **8 Out of 10 Cats Does Countdown** (S)(R)
12.00 M'T **Ramsay's Kitchen Nightmares USA** (S)(R)
12.55 AM **Harry Hill's Clubnite** (S)(R)
1.50 **FILM PREMIERE Nude** Indian drama. Subtitled. (2018, 15, 120min) ★★★★
3.50 **Sun, Sea and Brides to Be** (S)(R)
4.45 **Come Dine with Me** (S)(R)
5.40 **Kirstie's Fill Your House for Free**
5.50 **to 6.30** AM **Countdown** (S)(R)

+1 hour 204 | 142 | 15 | 109 | 121

(S) Subtitles (SL) Signing (R) Repeat (AD) Audio Description

CHANNEL 5

105 105 805 | 105 150 | 5 105 | 105 105

6.00 AM **Milkshake!**
9.15 **Jeremy Vine** (S)
11.15 **Casualty 24/7** (S)(R)
12.10 PM **News** (S)
12.15 **Nightmare Tenants, Slum Landlords** (S)(R)
1.10 **Access** Showbiz news. (S)
1.15 **Home and Away** (S)(AD)
1.45 **Neighbours** (S)(AD)
2.20 **FILM An Unexpected Christmas** Comedy starring Susie Abromeit and Erin Gray. (S) (2016, PG, 100min) ★★
4.00 **Friends** 1&2/24. (S7) (S)(R)
5.00 **News** (S)
5.30 **Neighbours** Chloe and Pierce set a wedding date. (S)(R)(AD)
6.00 **Home and Away** Marilyn is missing Raffy, and John worries about Ben. (S)(R)(AD)
6.30 **News** (S)

8.00 Lose a Stone for Christmas...

7.00 Dogs with Extraordinary Jobs New edition 2/5. How a Sprocker spaniel's sense of smell and the protective instincts of an Anatolian shepherd dog are helping endangered species. (S)

8.00 Lose a Stone for Christmas... And Fit into Your Party Frock New edition 2/3. Four more volunteers try weight-loss programmes, including one woman who tops up on secret bedtime snacks. (S)

9.00 NEW M&S vs Waitrose: Which Is Better Value? Documentary examining the ongoing rivalry between the two supermarkets as they do their best to attract the well-heeled shoppers of the UK. (S)

10.00 NEW SERIES Good Girls' Guide to Kinky Sex 1/6. Following three 'good girls' and their partners – held back by a fear of being adventurous in the bedroom – look for ways to improve their sex lives. (S)

11.05 **Gypsy Kids: Our Secret World** 2/3. Documentary. (S)(R)
12.05 AM **Coleen Nolan: In Therapy** The TV personality undergoes psychological evaluations. (S)(R)
1.00 **21.co.uk Live Casino Show** (S)
3.00 **Access** Showbiz news. (S)
3.10 **NCIS** 19&20/24. (S9) (S)(R)
4.45 **House Doctor** (S)(SL)(R)
5.10 **Great Artists** (S)(SL)(R)
5.35 **to 6.00** AM **Wildlife SOS** (SL)(R)

+1 hour 205 | 155 | 44 | 128

SKY ONE

106 106 806 | 110 109

6.00 AM **Monkey Life** (S)(R)(AD)
7.00 **Monkey Business** (S)(R)(AD)
8.00 **The Dog Whisperer** (R)
9.00 **Motorway Patrol** (S)(R)(AD)
10.00 **Stargate SG-1** (S2) (S)(R)
11.00 **NCIS: Los Angeles** (S6) (S)(R)
1.00 PM **Hawaii Five-0** 4&5/22. Double bill. (S4) (S)(R)
3.00 **Motorway Patrol** (S)(R)(AD)
4.00 **Modern Family** 8&9/24. Double bill. (S3) (S)(R)
5.00 **The Simpsons** *On a Clear Day I Can't See My Sister:* Bart drives Lisa to distraction. (S)(R)
5.30 **Futurama** *Godfellas:* Bender is declared a god. (S)(R)(AD)
6.00 *Future Stock:* Planet Express gets a new boss. (S)(R)
6.30 **The Simpsons** *Thank God It's Doomsday:* Homer fears the apocalypse is imminent. (S)(R)

9.00 There's Something About...

7.00 The Simpsons *Home Away from Homer:* Flanders takes in a pair of female lodgers. (S)(R) **7.30** *The Father, the Son and the Holy Guest Star:* Bart decides to become a Catholic. (S)(R)

8.00 Anthony Joshua vs Rob & Romesh 2 6/6. Rob Beckett and Romesh Ranganathan return for a second round with Anthony Joshua, as they meet up ahead of his showdown with Alexander Povetkin. (S)(R)

9.00 There's Something About Movies Series finale 6/6. Alan Carr hosts as Tim Roth, Rose Matafeo and Rob Beckett join regulars Michael Sheen, Jennifer Saunders and Tom Allen on the panel show.

10.00 The Russell Howard Hour New episode Topical comedy and entertainment show in which the host picks through the biggest UK and international stories, and is joined by celebrity guests. ■ Rptd tomorrow on Sky One

11.00 **In the Long Run** 5/6. Kirsty questions Leon about his plans for the future. (S2) (R)
11.30 **Just Another Immigrant** Double bill. (S)(R)(AD)
12.30 AM **The Force: Essex** (S)(R)(AD)
1.30 **The Force: Essex** (S)(R)(AD)
2.30 **Road Wars** Double bill. (S)(R)
4.00 **Motorway Patrol** (S)(R)(AD)
5.00 **to 6.00** AM **Futurama** (S)(R)(AD)

+1 hour 206

LOCAL VARIATIONS

BBC1

SCOTLAND
Sky 951, Virgin 862, Freesat 960
9.00-10.00pm NEW Secret Body (S)

N. IRELAND
Sky 953, Virgin 863, Freesat 957
10.35pm The View (S) **11.15** Question Time New edition (S) **12.15am** Brexitcast New edition (S) **12.45-6.00am** BBC News (S)

WALES
Sky 952, Virgin 864, Freesat 964
8.00pm A Question of Sport New edition (S) **8.30-9.00pm NEW SERIES** The Wedding Dress Shop (S)

BBC2

N. IRELAND
Sky 972, Freesat 969
10.00-10.30pm First Time Doctors (S)(R) **11.15** Later... with Jools Holland New edition (S) **11.45pm-12.15am** Live at the Apollo New edition (S)

WALES
Sky 971, Freesat 971
No variations

ITV

No variations

S4C

Sky 134, Virgin 166, Freesat 120
6.00am Cyw **12.00noon** Newyddion S4C a'r Tywydd **12.05pm** Caeau Cymru (AD) **12.30** Heno **1.30** Rhannu **2.00** Newyddion S4C a'r Tywydd **2.05** Prynhawn Da New edition **3.00** Newyddion S4C a'r Tywydd **3.05** Cegin Bryn (AD) **3.30** Codi Hwyl America **4.00** Awr Fawr **5.00** Stwnsh **6.00** Newyddion S4C a'r Tywydd **6.05** Ar Werth **6.30** Rownd a Rownd (AD) **7.00** Heno New edition **7.30** Pobol y Cwm (AD) **8.00** Ty am Ddim New edition **9.00** Newyddion 9 a'r Tywydd **9.30 NEW SERIES** Bwyd Epic Chris **10.00** LWP: Curadur New edition **10.30** Hansh New edition **11.00-11.35pm** Y Stiwdio Gefn

TV&Satellite week
Best for Sky and Virgin

BBC4

116 116 | 107 | 9/82 | 106 | 173 107

BBC4 programmes start at 7.00pm

7.00 PM **Beyond 100 Days** Followed by **Weather**
7.30 **The Sky at Night** What the *Rosetta* mission revealed.
8.00 **Wonders of the Solar System** 1/5. The sun's role in creating some of Earth's most spectacular landscapes.
9.00 NEW Climategate: Science of a Scandal A university data breach that suggested scientists had exaggerated evidence of climate change.
10.00 NEW Unlocking Nature's Secrets: The Serengeti Rules Five veteran scientists tell the stories of their adventures going back to the 1960s.
11.20 **Climate Change by Numbers** The debate surrounding climate change, as the public appear to be less than sure exactly what is going on.
12.35 AM **Africa's Great Civilisations** Double bill.
2.20 **to 3.20** AM **Wonders of the Solar System**

MORE4

136 136 830 | 147 195 | 18 | 124

8.55 AM **Food Unwrapped**
9.30 **A Place in the Sun: Summer Sun** Double bill.
11.35 **Four in a Bed**
2.10 PM **Come Dine with Me**
4.50 **The Secret Life of the Zoo** The keepers try to bring two feuding sloths closer together.
5.55 **Emergency Helicopter Medics** A woman injured in a major gas explosion.
6.55 **999: On the Frontline** Paramedics treat a man for a broken ankle.
7.55 **Escape to the Chateau** 1/3. The Strawbridges' French chateau renovation challenge continues.
9.00 **24 Hours in A&E** A 26-year-old man arrives after an accident at work involving an electric saw.
10.00 **New Amsterdam** New episode *Three Dots*: 8/22. Max becomes overly invested in a patient's cancer treatment, Reynolds celebrates his birthday with help from the hospital, and Kapoor grapples with a case that hits close to home. (S1)
11.00 **Emergency Helicopter Medics** As 5.55pm.
12.00 M'T **999: On the Frontline**
1.05 AM **New Amsterdam**
2.00 **Ramsay's Kitchen Nightmares USA** A failing restaurant in California.
3.05 **to 3.30** AM **Food Unwrapped**

+1 hour 236 | 196 | 86 | 125

ITV2

118 118 816 | 115 176 | 6 | 113

6.00 AM **The Funniest Animals**
6.20 **Guinness World Records**
6.45 **You've Been Framed!**
7.10 **Dinner Date**
8.00 **Emmerdale**
8.30 **Coronation Street**
9.25 **Ellen DeGeneres Show**
10.25 **Superstore**
11.15 **Dress to Impress**
12.15 PM **Emmerdale**
12.45 **Coronation Street**
1.50 **Ellen DeGeneres Show** New edition
2.45 **Supermarket Sweep**
3.50 **Dinner Date**
4.50 **Dress to Impress**
5.55 **Take Me Out: 10th Anniversary Special**
7.00 **You've Been Framed! Gold: Top 100 Animals**
8.00 NEW SERIES I'm A Celebrity... Surviving the Jungle Joel Dommett presents a guide to jungle life.
9.00 **Family Guy** *The Peanut Butter Kid*: 11/20. Stewie stars in an advert. **9.30** *Peternormal Activity*: 4/20. Stewie becomes annoyed with Brian. (S14)
10.00 **Celebrity Juice** New edition 6/8. With McFly.
10.50 **Family Guy**
11.20 **American Dad!**
12.15 AM **Zomboat!**
12.45 **Superstore**
1.45 **to 2.15** AM **Totally Bonkers Guinness World Records**

+1 hour 218 | 116 | 27 | 114

E4

135 135 829 | 106 145 | 13 | 122

6.00 AM **How I Met Your Mother** 2&3/24. (S6)
7.00 **Hollyoaks**
8.00 **Couples Come Dine with Me** From South Wales.
9.00 **Junior Bake Off**
10.00 **The Big Bang Theory**
11.00 **The Goldbergs**
12.00 NOON **Brooklyn Nine-Nine**
1.00 PM **The Big Bang Theory**
2.00 **Mike & Molly**
3.00 **Young Sheldon**
4.00 **Brooklyn Nine-Nine**
5.00 **The Goldbergs**
6.00 **The Big Bang Theory**
7.00 **Hollyoaks** Ste becomes aware of the tension building between Jonny and Stuart.
7.30 **Come Dine with Me** A part-time football referee plays host in Cardiff.
8.00 **Young Sheldon** Dr Sturgis is released from hospital. **8.30** New episode A church carnival leads Missy to try out for the baseball team. (S3)
9.00 **Pants on Fire** New episode With Joel Dommett and Mollie King.
10.00 **The Inbetweeners** (S2)
11.10 **The Big Bang Theory**
12.05 AM **First Dates**
1.10 **Pants on Fire**
2.10 **Rob Beckett's Savage Socials**
2.50 **The Inbetweeners**
3.20 **The Big Bang Theory**
4.05 **Speechless**
4.55 **to 6.00** AM **Mike & Molly**

+1 hour 235 | 146 | 28 | 123

THURSDAY Entertainment

Thursday

Sky Witness

107 107 807 112 111

6.00 AM **Nothing to Declare**
8.00 **UK Border Force**
9.00 **Blue Bloods** 3/22. (S2)
10.00 **Criminal Minds** 5/26. (S4)
11.00 **CSI** 11/23. (S3)
12.00 NOON **Elementary** 16/24. (S2)
1.00 PM **Blue Bloods** 4/22. Erin reopens a case that Frank originally investigated. (S2)
2.00 **The Real A&E**
3.00 **Sun, Sea and A&E**
4.00 **UK Border Force**
5.00 **Nothing to Declare** Four editions of the documentary.

9.00 FBI

7 PM

7.00 Nothing to Declare Double bill of the documentary following the work of customs officers in Australia.

8 PM

8.00 Criminal Minds *The Forever People:* 11/23. The discovery of frozen bodies leads the team to a dangerous cult. (S10)

9 PM

9.00 FBI New episode *Invisible:* 16/22. A kidnapper abducts the daughter of a wealthy family in a ploy to gain internet fame. (S1)

10 PM

10.00 Criminal Minds *Alpha Male:* 15/22. A series of acid attacks on men and women draw the BAU to Philadelphia. (S12)
11.00 **Law & Order: Special Victims Unit** 14/24. (S12)
12.00 M'T **CSI** 11/23. (S3)
1.00 AM **The Truth About the Harry Quebert Affair** (S1)
3.00 **Nothing to Declare**
4.00 **Sun, Sea and A&E**
5.00 **to 6.00** AM **The Real A&E**

+1 hour 207 180

Sky Atlantic

108 108 808

6.00 AM **The British**
7.00 **Fish Town**
8.00 **Attenborough at 90: Behind the Lens**
9.00 **CSI** 14/23. (S2)
10.00 **The West Wing** (S2)
12.00 NOON **Without a Trace** (S2)
2.00 PM **Blue Bloods** 16/23. (S3)
3.00 **The West Wing** (S3)
5.00 **Without a Trace** 6/24. Jack and the team search for a missing teenage boy. **5.00** 7/24. A Hispanic boy is abducted from Harlem. (S2)

9.00 Britannia

7.00 CSI *Burden of Proof:* 15/23. Grissom tries to understand why there are no bullet fragments in a photographer's body. (S2)

8.00 Blue Bloods *Protest Too Much:* 17/23. Danny must track down Bonnie and Clyde-style thieves who wounded a bystander. (S3)

9.00 Britannia New episode 2/10. Harka has a request for the hunter Hella, and Phelan's new life comes crashing down. (S2)

10.00 Last Week Tonight with John Oliver Talk show.
10.35 The Sopranos *Kennedy & Heidi:* 18/21. Christopher crashes the car. (S6)
11.45 **The Sopranos** 19/21. AJ tries to end his misery as he drifts deeper into depression. (S6)
1.00 AM **Britannia** As 9.00pm.
2.00 **FILM The Tale** Mystery drama starring Laura Dern. (2018, 15, 114min) ★★★★
4.00 **to 6.00** AM **The West Wing**

+1 hour 208

GOLD

110 110 810 124 310 392

7.10 AM **As Time Goes By**
8.15 **You Rang, M'Lord?**
9.20 **The Green Green Grass**
10.00 **Last of the Summer Wine**
12.00 NOON **The Green Green Grass** Elgin is left homeless.
12.40 PM **Hi-de-Hi**
1.20 **Are You Being Served?**
2.00 **Porridge**
2.40 **Last of the Summer Wine**
4.40 **Are You Being Served?**
5.20 **Hi-de-Hi!**
6.00 **Gavin & Stacey**
6.40 **Porridge**

11.20 Citizen Khan

7.20 Dad's Army Last episode. Jones takes the plunge and decides to make an honest woman of Mrs Fox.

8.00 Dad's Army First episode of the classic comedy about the Home Guard.
8.40 Gavin & Stacey Dave is unhappy about Nessa's plans to visit Essex.
9.15 Mrs Brown's Boys Agnes fears her family is planning to send her to a nursing home.

10.00 The Cockfields Series finale 3/3. Preparations for Simon's birthday.
10.40 Two Pints of Lager and a Packet of Crisps
11.20 **Citizen Khan**
12.40 AM **Two Pints of Lager and a Packet of Crisps**
1.20 **David Jason: Planes, Trains and Automobiles**
2.20 **Two Doors Down**
3.25 **to 4.00** AM **Harry Hill's TV Burp**

+1 hour 210 194

ITV3

119 119 817 117 177 10 115

6.00 AM **Classic Coronation Street**
6.55 **Classic Emmerdale**
7.55 **Heartbeat**
8.55 **On the Buses**
10.05 **Man About the House**
10.40 **Agatha Christie's Poirot**
12.40 PM **Heartbeat**
1.45 **Classic Emmerdale**
2.50 **Classic Coronation Street**
3.55 **Agatha Christie's Poirot**
5.55 **Heartbeat** *Strangers on a Train:* The police foil an audacious attempt to steal antiques from Ashfordly Hall.

10.00 Law & Order: UK

7.00 Agatha Christie's Poirot *The Chocolate Box:* The dapper sleuth returns to Belgium for the first time since World War One.

8.00 Lewis *One for Sorrow:* The detective is faced with a difficult case when he investigates the discovery of a body in a well, and he also has to contend with a new boss, who is dubious as to Lewis's motivation for coming out of retirement.

10.00 Law & Order: UK *Tick Tock:* 4/6. Brooks and Devlin try to hunt down two killers who have gone on a shooting spree. (S5)
11.00 **Law & Order: UK** *Intent:* 5/6. Brooks and Devlin are mystified by the murders of a popular couple who were stabbed to death while they slept, and suspect a case of mistaken identity. (S5)
12.05 **to 2.10** AM **Inspector Morse**

+1 hour 219 174 34 116

ITV4

120 120 818 118 178 24 117

6.00 AM **The Saint**
7.05 **Kojak**
8.10 **Quincy ME**
9.15 **Minder**
10.20 **The Sweeney**
11.25 **The Professionals**
12.30 PM **The Saint**
1.35 **Kojak**
2.40 **Quincy ME**
3.45 **Minder**
4.50 **The Professionals**
5.55 **The Sweeney** A Scottish detective on the trail of a gang of crooks requests help.

10.00 Death Race

7.00 The Chase Bradley Walsh presents as four contestants pit their wits against ruthless quiz genius The Chaser .

8.00 The Chase Celebrity Special With Rory Bremner, Laura Tobin, Deborah Meaden and Alan Titchmarsh.

9.00 Junk and Disorderly 6/10. Henry Cole and Sam Lovegrove look to make a profit at one of their favourite autojumbles.

10.00 FILM Death Race Thriller remake starring Jason Statham and Joan Allen. (2008, 15, 105min) ★★★
SEX ●●● VIOLENCE ●●● LANG ●●●
12.10 AM **The Professionals** Bodie and Doyle investigate the death of a burglar who was killed after seeing classified information about a foreign country. Guest stars Liz Fraser.
1.20 **Minder**
2.15 **to 2.40** AM **Tommy Cooper**

+1 hour 220 175 154

BBC Scotland

SCOT 115 108 9 108 106
REST OF UK 457 162 108

12.00 NOON **to 7.00** PM **As BBC2 except:**
12.00 NOON **to 1.00** PM **First Minister's Questions**
7.00 PM **The Big Scottish Book Club** 1/4. Book review show hosted by Damian Barr.
8.00 **Landward** New edition Anne Lundon tracks the spread of Dutch elm disease as it threatens Scotland's woods.
8.30 **Hidden Lives** Vonny Leclerc enters the world of female roller derby.
9.00 **The Nine**
10.00 **Guilt** Series finale 4/4. Max orders Jake and Angie to leave the country. (S1)
11.00 **NEW SERIES The People's News** Scots speak their minds.
11.30 PM **to 12.00** M'T **Pity Party** Sketch show special, written and directed by Paul Black.

Sky Two

170 160

7.00 AM **Four Weddings**
8.00 **60 Minute Makeover**
10.00 **My Kitchen Rules: Australia** Double bill.
12.30 PM **The Dog Whisperer**
1.30 **Most Haunted**
2.30 **Babylon 5** 19/22. (S3)
3.30 **Robot Wars**
4.45 **The Crystal Maze**
6.00 **Stargate SG-1** (S10)
8.00 **My Kitchen Rules: South Africa**
9.00 **Stan Lee's Lucky Man** *Evil Eye:* 3/10. Harry investigates a robbery. **10.00** *A Higher Power:* 4/10. A woman is kidnapped. (S1)
11.00 **Night Cops**
12.00 M'T **There's Something About Movies**
1.00 AM **The Russell Howard Hour**
2.00 **Stop, Search, Seize**
3.00 **Duck Quacks Don't Echo** With Jason Byrne.
4.00 **Animal 999**
5.00 **to 6.00** AM **The Crystal Maze**

Pick

152 165 11 144

7.00 AM **Nothing to Declare**
8.00 **America's Front Line**
9.00 **Border Patrol**
10.00 **Police Ten 7**
11.00 **Police Force: Australia**
12.00 NOON **Road Wars**
1.00 PM **Caught Red Handed** Double bill.
2.30 **Border Patrol**
3.00 **Nothing to Declare**
4.00 **America's Front Line**
5.00 **Paramedics**
6.00 **Without a Trace** (S3)
7.00 **Hawaii Five-0** (S3)
8.00 **Elementary** 4/24. (S1)
9.00 **Stella** 5/10. (S1)
10.00 **Micky Flanagan – An' Another Fing Live**
12.00 M'T **Brit Cops: Law & Disorder**
1.00 AM **Banged Up Abroad**
2.00 **Road Wars**
3.00 **Border Patrol**
4.00 **Highway Patrol**
4.30 **Motorway Patrol**
5.00 **to 6.00** AM **Nothing to Declare**

+1 hour 252 92 145

Dave

111 111 127 227 19 157 19

7.10 AM **Top Gear**
8.00 **American Pickers**
9.00 **Storage Hunters**
10.00 **American Pickers**
11.00 **Cops UK: Bodycam Squad** Documentary.
12.00 NOON **Lazy Boy Garage**
1.00 PM **Top Gear**
2.00 **Cops UK: Bodycam Squad** Documentary.
3.00 **Lazy Boy Garage**
4.00 **World's Most Dangerous Roads**
5.00 **Top Gear** Double bill.
7.00 **Room 101**
8.20 **Insert Name Here**
9.00 **QI XL** With Isy Suttie.
10.00 **Jon Richardson: Ultimate Worrier**
11.00 **Comedians Giving Lectures** With Nish Kumar, Tom Allen and Natasia Demetriou.
11.40 **Room 101**
1.00 AM **Insert Name Here**
1.40 **Red Dwarf** (S11)
3.30 **to 4.00** AM **Judge Romesh**

+1 hour 211 131 79

Comedy Central

112 112 812 132 181 307 370

8.00 AM **Will & Grace**
9.00 **The Fresh Prince of Bel Air** 21&22/26. (S4)
10.00 **Impractical Jokers**
11.00 **Your Face or Mine**
12.00 NOON **Friends** (S3)
1.00 PM **Friends** (S3)
4.00 **Will & Grace** (S3)
5.00 **Friends** (S3&4)
8.00 **Blockbusters** New edition Quiz show hosted by Dara O Briain.
8.30 **Blockbusters**
9.00 **FILM Coming to America** Comedy starring Eddie Murphy. (1988, 15, 116min) ★★
11.00 **Romesh Ranganathan: Irrational Live**
12.00 M'T **South Park**
12.30 AM **South Park**
3.00 **The Daily Show** New edition Satirical talk show with Trevor Noah.
3.25 **Russell Howard's Stand Up Central**
4.15 **to 5.00** AM **Impractical Jokers**

+1 hour 212 133

ITV Be

131 119 179 26 118

6.00 AM **Income Property**
6.20 **The Bachelorette**
8.00 **Sam and Billie Faiers: The Mummy Diaries**
9.00 **LittleBe**
12.00 NOON **Income Property**
12.25 PM **Real Housewives of New York City**
1.20 **Buying and Selling**
2.15 **Chrisley Knows Best**
3.10 **The Real Housewives of Beverly Hills**
4.05 **The Real Housewives of New Jersey**
6.00 **Buyers Bootcamp**
7.00 **Buying and Selling**
8.00 **Dinner Date**
9.00 **Vanderpump Rules** New edition Jax tells Brittany he is thinking about leaving Florida to find a new job.
10.00 **Love Island Australia** New edition
11.05 **The Real Housewives of Cheshire**
12.10 AM **Chrisley Knows Best**
12.40 **to 12.50** AM **Be Tasty**

+1 hour 231 120 119

★★★★★ Excellent ★★★★ Very Good ★★★ Good ★★ Average ★ Poor

Alibi

132 132 826 | 126 212 | 312 | 382

7.10 AM **Murdoch Mysteries**
8.00 **Frankie Drake Mysteries**
9.00 **Death in Paradise**
10.00 **Father Brown**
11.00 **Miss Fisher's Murder Mysteries** As 3.00pm.
12.00 NOON **Unforgettable**
1.00 PM **Death in Paradise**
2.00 **Major Crimes** 9/19. (S3)
3.00 **Miss Fisher's Murder Mysteries** 3/8. (S3)
4.00 **Murdoch Mysteries** 15&16/19. Double bill. (S9)
6.00 **Rosewood** 6/22. (S2)

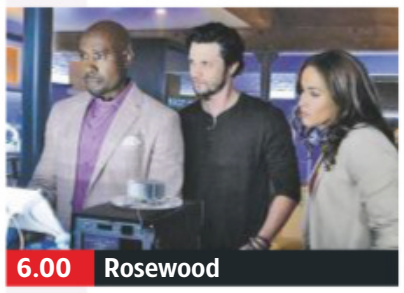
6.00 Rosewood

7.00 **Unforgettable** *Road Block:* 7/22. The team investigate when a man is found stabbed and his daughter is missing. (S1)
8.00 **Major Crimes** *Sweet Revenge:* 9/19. The team try to solve the murder of a computer entrepreneur. (S3)
9.00 **Death in Paradise** *A Murder on the Plantation:* 1/8. The owner of a sugar plantation is found with a machete in his back. (S2) **10.20** *The Impossible Murder:* 3/8. A hotel guest is stabbed to death in his room. (S6)
11.40 **Father Brown** *The Lair of the Libertines:* The priest and his friends are stranded with hedonists, and soon become desperate to escape.
12.40 AM **Unforgettable** (S3)
2.40 **to 4.00** AM **Miss Fisher's Murder Mysteries**

+1 hour 232 191

Syfy

114 114 814 | 138 137 | 319 | 375

6.00 AM **Star Trek: Voyager** (S4)
8.00 **Teleshopping**
11.00 **Primeval** 10/10. (S3)
12.00 NOON **Merlin** (S2)
2.00 PM **Primeval** 1/7. (S4)
3.00 **Stargate Atlantis** (S5)
4.00 **Star Trek: Voyager** *Flesh and Blood – Part One:* 9/26. The Hirogen cause concern. **5.00** *Flesh and Blood – Part Two:* 10/26. The Doctor has second thoughts. (S7)
6.00 **Merlin** *The Fires of Idirsholas:* 12/13. Everyone falls under a strange enchantment. (S2)

7.00 Merlin

7.00 **Merlin** *The Last Dragonlord:* 13/13. Arthur and Merlin set out to find the last remaining Dragonlord. (S2)
8.00 **Stargate Atlantis** *Identity:* 18/20. Dr Keller is taken over by an alien consciousness who turns out to be a thief. (S5)
9.00 **FILM Land of the Lost** Sci-fi adventure comedy starring Will Ferrell and Anna Friel. A physicist, his biggest fan and an amusement park owner get transported into an alternative universe. (2009, 12, 101min) ★★
SEX ●●● VIOLENCE ●●● LANG ●●●
11.10 **FILM The Relic** Horror thriller. (1996, 15, 109min) ★★★
1.20 AM **Killjoys** 7&8/10. (S3)
3.20 **Future Man** 7/13. (S2)
4.00 **to 6.00** AM **FILM The 7 Adventures of Sinbad** Fantasy action adventure. (2010, PG, 90min) ★★

+1 hour 214 229

W

109 109 809 | 125 211 | 311 | 383

6.10 AM **My Dream Home**
7.00 **My Dream Home: Brother v Brother**
8.00 **Tipping Point**
10.00 **The Bill**
11.00 **Inside the Ambulance**
12.00 NOON **Tipping Point**
2.00 PM **Who Do You Think You Are? USA** With Katey Sagal.
3.00 **My Dream Home**
4.00 **My Dream Home: Brother v Brother** The brothers find out who won their battle.
5.00 **Tipping Point** Double bill.

10.00 Dr Christian Will See You...

7.00 **My Dream Home** New edition A couple with a baby girl realise the time has come for them to find a home of their own.
8.00 **Inside the Ambulance** Lee and Kath blue light to a man who has collapsed, while Nic and Adam are called to an elderly lady.
9.00 **Inside the Operating Theatre** A woman has an investigation of her womb after a recent biopsy revealed abnormal cells.
10.00 **Dr Christian Will See You Now** A woman with an impulse control disorder seeks help ahead of her wedding day.
11.00 **Inside the Ambulance** A young man suffers a seizure.
12.00 M'T **999 Rescue Squad** The medics treat a stabbing victim.
1.00 AM **Grimm** 12/13 A dark force arrives in Portland intent on reaching Diana. (S6)
1.50 **to 3.00** AM **MasterChef USA**

+1 hour 209 190

Universal

113 113 813 | 122 121 | 320 | 385

8.00 AM **Numb3rs** 4/16. (S6)
9.00 **Sea Patrol** 8/16. (S4)
10.00 **Private Eyes** 6/14. (S3)
11.00 **NCIS** 1&2/24. (S9)
1.00 PM **CSI: Miami** (S3)
3.00 **Law & Order** 14/24. A car dealer is bludgeoned to death. **4.00** 15/24. A stockbroker dies mysteriously. (S13)
5.00 **NCIS** 3/24. McGee's grandmother is implicated in the killing of a lieutenant. (S9) **6.00** 4/24. The team try to uncover the motive behind a contract killing. (S9)

9.00 Chicago Med

7.00 **NCIS** *Safe Harbour:* 5/24. The team encounter Lebanese refugees while investigating the death of a coastguard officer. (S9)
8.00 **The Resident** *Operator Error:* 11/23. After a device fails, an investigation pits Dr AJ Austin against Quovadis. (S2)
9.00 **Chicago Med** *Who Can You Trust:* 11/22. Halstead makes a controversial decision while treating a pregnant woman.
10.00 **Chicago Med** *The Things We Do:* 12/22. Halstead rushes to rescue Manning and her patient from a helicopter crash. (S4)
11.00 **CSI: Miami** 15/24. A body is found that appears to have been eaten by a snake. (S3)
12.00 M'T **CSI: Miami** 16/24. (S3)
1.00 AM **Private Eyes** 6/14. (S3)
2.00 **Rescue: Code One** 5/10. (S1)
3.00 **Sea Patrol** 8/16. (S4)
4.00 **to 5.00** AM **Numb3rs**

+1 hour 213 206

FOX

124 124 821 | 157 199

8.00 AM **Bull** 8/23. (S1)
9.00 **Bones** 16/22. (S5)
10.00 **Bull** 10/23. (S1)
11.00 **NCIS** 2/24. (S11)
12.00 NOON **Bones** (S5)
2.00 PM **The Mentalist** 17/24. (S3)
3.00 **NCIS** 3/24. (S11)
4.00 **Bull** 11/23. (S1)
5.00 **Bones** 19/22. A wealthy adventure-seeker dies. (S5)
6.00 **The Mentalist** 18/24. The agents track down the killer of a man who believed he was abducted by aliens. (S3)

10.00 American Horror Story...

7.00 **NCIS** *Anonymous Was a Woman:* 4/24. An Afghan woman who assumed the identity of a deceased US soldier is murdered.
8.00 **NCIS** *Once a Crook:* 5/24. Gibbs and the team investigate when a naval cryptanalyst is shot dead in a park. (S11)
9.00 **Family Guy** 5/7. Peter invites Joe to join a softball team. (S1) **9.30** 9/21. Peter claims Chris is dying. (S2)
10.00 **American Horror Story: 1984** Series finale *Final Girl:* 9/9. Camp Redwood draws in a lost soul looking for closure. (S9)
11.00 **American Dad!** 16/19. Stan suffers amnesia. **11.30** 17/19. (S9)
12.00 M'T **Family Guy**
1.00 AM **American Dad!**
2.00 **Family Guy**
3.30 **American Dad!**
4.00 **to 5.00** AM **Bull**

+1 hour 224 158

7 PM | 8 PM | 9 PM | 10 PM

Sony Channel

157 189 48 142

6.00 AM **Sony Movie News**
6.10 **The Waltons** (S1)
7.15 **Hart to Hart**
9.15 **FILM Treacherous Beauties** Thriller starring Emma Samms. (1994, 12, 92min) ★★
11.00 **Charlie's Angels**
12.00 NOON **T.J. Hooker** (S2)
2.00 PM **Hart to Hart** (S5)
4.00 **Murder, She Wrote**
6.00 **Charlie's Angels** (S2)
7.00 **M*A*S*H** Four episodes of the Korean War comedy, including at: **8.30** 18/25. Father Mulcahy takes on a dangerous mission. (S6)
9.00 **Classic Who Wants to Be a Millionaire?** Triple bill of the quiz show.
12.00 M'T **M*A*S*H**
2.00 AM **T.J. Hooker** (S1)
3.00 **M*A*S*H** 15/24. (S3)
3.30 **The Waltons** (S5)
4.20 **Touched by an Angel**
5.10 **to 6.00** AM **Highway to Heaven**

+1 hour 257 220 152

Sky Arts

122 122 820 | 123 156

6.00 AM **Legends of Opera**
7.00 **Auction**
7.30 **Watercolour Challenge**
8.00 **Fake! The Great Masterpiece Challenge**
9.00 **Tales of the Unexpected**
10.00 **The South Bank Show Originals**
11.00 **Discovering**
1.00 PM **Tales of the Unexpected**
2.00 **Pavarotti: A Voice for the Ages**
3.15 **Andre Rieu: Live in Dublin**
5.00 **Discovering**
7.00 **Hollywood Couples**
8.00 **Discovering** New edition Dustin Hoffman.
9.00 **Radioman**
10.15 **Dennis Hopper: Uneasy Rider**
11.30 **Joni Mitchell 75: A Birthday Celebration**
2.00 AM **Discovering**
4.00 **to 6.00** AM **Cheltenham Literature Festival Sessions**

4seven

137 143 203 47 110 127

9.00 AM **Come Dine with Me**
11.30 **Four in a Bed**
12.00 NOON **A New Life in the Sun**
1.00 PM **Undercover Boss USA** Documentary.
2.00 **Ramsay's Kitchen Nightmares USA**
3.00 **Everybody Loves Raymond** (S9)
4.00 **Frasier** 21&22/24. (S5)
5.00 **A Place in the Sun**
6.00 **Escape to the Chateau: DIY**
7.00 **Junior Bake Off** Dessert challenges.
8.00 **George Clarke's Old House, New Home**
9.00 **Celebrity Hunted**
10.00 **First Dates**
11.05 **The Secret Life of the Zoo** Double bill.
1.15 AM **A Very British Sex Shop** Documentary.
2.20 **The Dog House**
3.25 **Ramsay's Kitchen Nightmares USA**
4.15 **to 4.45** AM **Four in a Bed**

5USA

141/169 153 21 129

9.00 AM **Access**
9.10 **Remington Steele** (S1)
10.05 **Law & Order** (S12)
11.00 **CSI: NY** 19/23. (S6)
12.00 NOON **CSI: Miami** (S7)
1.00 PM **Law & Order** (S12)
4.00 **Murder, She Wrote**
6.00 **Law & Order** (S13)
8.00 **NCIS** *Blood Brothers:* 10/24. The secretary of the US Navy seeks to save the life of a sailor with leukaemia. (S13)
9.00 **Chicago PD** Series finale *Reckoning:* 22/22. Voight and his team must break the rules to save CPD Intelligence from getting axed. (S6)
10.00 **Law & Order: Special Victims Unit** 19/25. A billionaire is accused of paedophilia. (S5)
11.00 **Law & Order: Special Victims Unit** (S5)
1.50 AM **NCIS** 16/24. (S12)
2.50 **CSI: Miami** 24/25. (S7)
3.50 **to 4.00** AM **Access**

+1 hour 241 185 57 130

5STAR

128 151 30 131

8.00 AM **Last Man Standing**
8.20 **Dance Moms**
9.05 **Can't Pay? We'll Take It Away!** Double bill.
11.05 **Last Man Standing**
12.05 PM **Two and a Half Men**
2.00 **Last Man Standing**
3.00 **Neighbours**
3.30 **Home and Away**
4.00 **Rich Kids Go Skint**
5.00 **Hoarding Hell**
6.00 **Neighbours**
6.30 **Home and Away**
7.00 **Can't Pay? We'll Take It Away!**
8.00 **Rich Kids Go Skint**
9.00 **Big Birthers: Obese Maternity Ward** Series finale 2/2.
10.00 **FILM My Big Fat Greek Wedding 2** Comedy. (2016, 12, 92min) ★★
12.00 M'T **Airport 24/7**
1.00 AM **Nightmare Tenants, Slum Landlords**
2.00 **Empire** 4/18. (S5)
3.00 **Wentworth Prison** (S7)
3.50 **to 4.00** AM **Access**

+1 hour 228 186 56

Drama

143 130 20 158

7.10 AM **The House of Eliott**
8.00 **London's Burning**
10.00 **Classic Holby City**
11.00 **The Bill**
1.00 PM **Classic EastEnders**
2.20 **Murdoch Mysteries**
3.20 **Lovejoy**
4.20 **All Creatures Great and Small**
5.25 **French Fields**
6.00 **Are You Being Served?**
6.35 **Keeping Up Appearances**
7.20 **Last of the Summer Wine** Billy is stalked.
8.00 **Murdoch Mysteries** *Mary Wept:* 12/18. A statue of the Virgin Mary starts weeping blood. (S11)
9.00 **Father Brown** *The Bride of Christ:* The clergyman investigates two mysterious deaths.
10.00 **New Tricks**
11.20 **Silent Witness**
1.30 **to 4.00** AM **The Duchess of Duke Street**

+1 hour 243 226

SKY HD SD | VIRGIN HD | FREEVIEW HD | FREESAT HD | BT HD

THURSDAY Entertainment & Lifestyle

AMC

332 381

Programmes start at 1pm.

1.00 PM **Better Call Saul**
2.00 **Rectify** 2/6. (S1)
2.50 **FILM Everybody's Fine** Comedy drama. (2009, 12, 99min) ★★★
4.50 **Zoom In**
5.00 **Better Call Saul** (S2)
6.00 **Rectify** 3/6. (S1)
7.05 **FILM Pacific Heights** Psychological thriller with Melanie Griffith and Michael Keaton. (1990, 15, 104min) ★★★
9.00 **FILM Can't Come Out to Play** Horror thriller with Samantha Morton. (2013, 15, 100min) ★★
11.00 **FILM The Human Stain** Psychological drama with Anthony Hopkins. (2003, 18, 105min) ★★
1.00 AM **FILM The Missing** Western. (2003, 15, 137min) ★★★★
3.30 **Better Call Saul** (S2)
4.30 **to 5.30** AM **Rectify**

CBS Drama

147 197 71 134

9.00 AM **Medium** 11/22. (S2)
10.00 **ER** 4/22. (S2)
11.00 **The Love Boat** (S6)
12.00 NOON **Judge Judy**
1.00 PM **Bonanza** (S13)
3.00 **Walker, Texas Ranger**
4.00 **Unsolved Mysteries**
6.00 **The Love Boat** (S6)
7.00 **JAG** *A New Life – Part One:* 1/22. (S1)
8.00 **Judge Judy**
9.00 **Medium** *Doctor's Orders:* 12/22. A former adversary makes a terrifying return. (S2)
10.00 **JAG** *A New Life – Part Two:* 2/22. The lieutenant's death is investigated. (S1)
11.00 **The Love Boat** (S6)
12.00 M'T **Judge Judy**
1.00 AM **ER** 5/22. (S2)
2.00 **Medium** As 9.00pm.
3.00 **JAG** As 10.00pm.
4.00 **Father Dowling Mysteries**
5.00 **to 6.00** AM **Walker, Texas Ranger**

CBS Justice

148 192 39 137

9.00 AM **Diagnosis Murder**
11.00 **Father Dowling Mysteries**
12.00 NOON **Perry Mason**
1.05 PM **Walker, Texas Ranger** 17/27. (S4)
2.05 **CSI: Miami** 17/24. (S3)
3.00 **NCIS** 13/24. (S8)
4.00 **NCIS: Los Angeles** (S4)
5.00 **Father Dowling Mysteries**
6.00 **Perry Mason**
7.05 **NCIS** *Bulletproof:* 15/24. (S11)
8.00 **Walker, Texas Ranger** *Devil's Turf:* 18/27. (S4)
9.00 **Scorpion** *We're Gonna Need a Bigger Vote:* 7/25. A terrorist threatens chaos on US election day. (S3)
10.00 **NCIS: Los Angeles** (S4)
11.00 **NCIS** 16/24. (S11)
12.00 M'T **CSI: Miami** (S3)
1.00 AM **Scorpion** As 9pm.
2.00 **Gunsmoke**
3.05 **Bonanza**
4.50 **to 6.00** AM **Mission: Impossible**

CBS Reality

146 148 66 135

9.00 AM **Judge Judy**
1.00 PM **Judge Judy**
7.00 **Medical Detectives**
8.00 **Donal MacIntyre's Murder Files** The undercover reporter examines horrific and fascinating crimes.
9.00 **Cold Blood** Residents of a Welsh village are horrified when a 99-year-old is found dead in her home.
10.00 **Evidence of Evil** New edition Exploring some of the most startling criminal cases of the past two decades.
11.00 **Wives with Knives**
12.00 M'T **Sins and Secrets**
1.00 AM **Cold Blood**
2.00 **Evidence of Evil**
3.00 **City in Fear**
3.50 **Celebrity Damage Control** Mickey Rourke.
4.40 **Unsolved Mysteries**
5.30 **to 6.00** AM **Bondi Rescue**

+1 hour 246 201 67 136

Challenge

151 164 46 146

7.00 AM **Dale's Supermarket Sweep** Double bill.
8.00 **Family Fortunes**
9.00 **The Chase**
10.00 **Bruce's Price Is Right**
11.00 **Catchphrase**
12.00 NOON **Wheel of Fortune**
1.00 PM **Family Fortunes**
2.00 **Weakest Link**
3.00 **The Chase**
4.00 **Pointless** Quiz hosted by Alexander Armstrong.
5.00 **Bullseye**
6.00 **Weakest Link** Double bill of the quiz show.
8.00 **The Chase** Double bill of the quiz show hosted by Bradley Walsh.
10.00 **Who Wants to Be a Millionaire?** Big-money quiz show.
11.00 **Bullseye**
12.00 M'T **The Chase**
3.00 AM **Weakest Link**
4.00 **to 6.00** AM **Golden Balls**

+1 hour 251 230 147

Comedy Central Extra

127 182 308

6.00 AM **Bob's Burgers**
7.00 **Teleshopping**
9.00 **Are We There Yet?**
10.00 **Friends**
11.00 **Wipeout USA**
12.00 NOON **Most Ridiculous**
2.00 PM **Bob's Burgers**
4.00 **Impractical Jokers**
6.00 **Bob's Burgers** (S6)
8.00 **Fresh Prince of Bel Air**
9.00 **Russell Howard Live: Wonderbox** Stand-up gig recorded in Bristol.
10.00 **South Park** (S10)
12.00 M'T **Richard Gadd at the Soho Theatre Live** Stand-up performance by the Fife comedian.
1.00 AM **Russell Howard's Good News**
3.00 **Broad City** (S3)
3.25 **Workaholics** (S6)
3.45 **Impractical Jokers UK**
4.05 **TripTank** (S2)
4.25 **Wipeout USA**
5.10 **to 6.00** AM **Bob's Burgers**

+1 hour 227

E!

123 123 834 140 139 321 386

7.00 AM **News**
8.00 **Keeping Up with the Kardashians**
10.00 **Kourtney and Kim Take Miami**
11.00 **News: Daily Pop**
12.00 NOON **Dating: No Filter**
1.00 PM **Keeping Up with the Kardashians**
3.00 **The E! People's Choice Awards**
5.00 **Keeping Up with the Kardashians**
7.00 **News** Showbiz news.
8.00 **Keeping Up with the Kardashians**
9.00 **Dating: No Filter**
10.00 **Hollywood Medium**
11.00 **Nightly Pop** New edition
11.30 **Ladygang**
12.00 M'T **Keeping Up with the Kardashians**
1.00 AM **Botched by Nature**
2.00 **Teleshopping**
3.00 **Keeping Up with the Kardashians**
4.00 **to 5.00** AM **Wags Atlanta**

Food Network

140 278 41 148

6.00 AM **Holiday Handbook**
7.00 **Giada at Home**
7.30 **Holiday Handbook**
8.00 **Cake Wars: Xmas**
9.00 **The Pioneer Woman**
11.00 **The Fab Baker Brothers**
12.00 NOON **Home Comforts**
1.00 PM **Cake Wars: Xmas**
2.00 **Rick Stein's Spain**
3.00 **Perfect**
4.00 **Jamie's Best Ever Xmas**
5.00 **The Pioneer Woman** New edition
5.30 **The Pioneer Woman**
6.00 **Home Comforts**
7.00 **The Fab Baker Brothers**
8.00 **My Greatest Dishes**
9.00 **Jack Stein: Inside The Box** New editions
10.00 **Jamie's Christmas with Bells On**
11.00 **Diners, Drive-Ins and...**
12.00 M'T **Mystery Diners**
12.30 AM **Mystery Diners**
1.00 **Restaurant: Impossible**
2.00 **to 3.00** AM **Mystery Diners**

+1 hour 240 149

Lifetime

187 208 329 384

7.00 AM **Judge Judy**
1.00 PM **Storage Wars**
2.00 **Flipping San Diego**
3.00 **Flipping Vegas**
4.00 **Little Women: LA**
5.00 **Hardcore Pawn**
6.00 **Pawn Stars**
7.00 **Judge Judy** Real-life small-claims cases.
9.00 **Hoarders** New edition With 30 years of hoarding inside Dale Calhoun's Alaskan property, the situation has become so critical he faces homelessness if he fails to clean up.
11.00 **Storage Wars** In Santa Ana, the buyers face 10 vaults belonging to the same owner. **11.30** In Stanton, Dave learns that making a profit is sometimes like pulling teeth.
12.00 M'T **Hardcore Pawn**
1.00 AM **Hoarders**
3.00 **to 4.00** AM **Hardcore Pawn**

Paramount Network

153 188 187 54 132

9.00 AM **The Office (US)**
10.00 **FILM Abducted: Finding My Daughter** Thriller. (2018, 12) ★★
11.50 **FILM A Neighbour's Obsession** (2017, 12) ★★
1.30 PM **FILM Stalked By My Mother** Thriller. (2016, 12, 90min) ★★
3.20 **FILM Dream House, Nightmare Neighbour** Thriller. (2016, 12) ★★
5.05 **FILM Dating to Kill** Thriller. (2019, 12) ★★
7.00 **House** 21&22/24. (S2)
8.55 **Access**
9.00 **Marvel's Agent Carter** 3&4/10. Double bill. (S2)
11.00 **Impractical Jokers**
12.00 M'T **The Mick**
1.00 AM **Sleepy Hollow**
2.50 **Stephen King's Nightmares & Dreamscapes**
4.20 **The Office (US)** (S6)
4.45 **Access**
5.00 **Neighbours**
5.25 **to 6.00** AM **Home and Away**

Quest

144 144 831 169 12 114 172

6.00 AM **How Do They Do It?**
6.20 **Close Encounters**
7.10 **Gold Divers: Under the Ice**
8.00 **Aussie Gold Hunters**
9.00 **Shed and Buried**
10.00 **Wheeler Dealers**
11.00 **Deadliest Drivers**
11.30 **How Sports Are Made**
11.45 **Snooker: Northern Ireland Open**
12.45 PM **LIVE Snooker: Northern Ireland Open** Coverage of day four.
4.30 **Deadliest Drivers**
6.00 **Wheeler Dealers**
7.00 **Aussie Gold Hunters**
8.00 **Salvage Hunters**
9.00 **Fifth Gear** New edition
10.00 **Extreme Car Hoarders**
11.00 **How Do They Do It?**
12.00 M'T **Wheeler Dealers**
1.00 AM **Chasing Classic Cars**
2.00 **Wheels That Fail**
3.00 **Destroyed in Seconds**
4.00 **American Loggers**
5.00 **to 6.00** AM **Overhaulin'**

+1 hour 244 213 76 168

Quest Red

149 170 38 169

6.00 AM **Say Yes to the Dress**
6.25 **Say Yes... Atlanta**
7.00 **Bondi Vet**
8.00 **Animal Cops Phoenix**
10.00 **Money for Nothing**
11.00 **FBI Files**
12.00 NOON **Disappeared**
1.00 PM **Say Yes to the Dress: Bridesmaids**
2.00 **Say Yes to the Dress**
4.00 **Say Yes... UK**
5.00 **Say Yes... Atlanta**
6.00 **Salvage Hunters**
7.00 **Money for Nothing**
8.00 **My 600lb Life**
9.00 **Faking It: Tears of a Crime** Ian Huntley.
10.00 **The Killer in My Family**
11.00 **FBI Files**
12.00 M'T **Forensic Detectives**
1.00 AM **Body Cam**
2.00 **Murder Comes to Town**
3.00 **FBI Files**
3.50 **Animal Cops**
4.40 **Bondi Vet**
5.30 **to 6.00** AM **Say Yes to the Dress**

+1 hour 249 78 170

Really

142 128 17 160

6.00 AM **Fantasy Homes by the Sea** In Margate.
7.00 **Teleshopping**
8.00 **Homes Under the Hammer** Double bill.
10.00 **Countryside 999**
11.00 **Celebrity Antiques Road Trip**
12.00 NOON **Escape to the Country** Double bill.
2.00 PM **Fantasy Homes by the Sea** In Italy.
3.00 **Homes Under the Hammer**
4.00 **Ghost Adventures**
6.00 **Celebrity Antiques Road Trip**
7.00 **Antiques Road Trip**
9.00 **Portals to Hell** New edition A haunted music bar in Kentucky.
10.00 **Help! My House Is Haunted** New edition
11.00 **Helicopter ER**
12.00 M'T **Ghost Adventures**
2.00 AM **Teleshopping**
4.00 **to 6.00** AM **Escape to the Country**

Sky Crime

121 121 819 136 135

6.00 AM **Motorway Patrol**
7.00 **Stop, Search, Seize**
8.00 **America's Front Line**
9.00 **Police Ten 7**
10.00 **Road Wars**
11.00 **Law & Disorder**
12.00 NOON **Banged Up Abroad**
1.00 PM **Snapped**
2.00 **America's Front Line**
4.00 **Stop, Search, Seize**
5.00 **Road Wars**
6.00 **Law & Disorder**
7.00 **Banged Up Abroad**
8.00 **Killer in My Village**
9.00 **In Ice Cold Blood** New edition
10.00 **Snapped** New edition
11.00 **Britain's Most Evil Killers**
12.00 M'T **Banged Up Abroad**
1.00 AM **Mark of a Killer**
2.00 **Snapped**
3.00 **Killer in My Village**
4.00 **Police Ten 7**
5.00 **to 6.00** AM **Motorway Patrol**

+1 hour 221 207

Sony Crime

179 193 143

7.00 AM **Bizarre Murders**
8.00 **48 Hours: Mystery**
9.00 **Speeders**
11.00 **Bait Car : New Orleans**
12.00 NOON **Bait Car: LA**
1.00 PM **Speeders**
7.00 **Speeders** A driver tries to sell a van to an officer. **7.30** Deputy Rubel pulls over a repeat offender. **8.00** A gaggle of party girls are pulled over in Maryland. **8.30** A gun-totin' cowboy gives Officer Slaughter a lecture on the Second Amendment.
9.00 **Bait Car** Double bill.
10.00 **Assassins: Ireland's Contract Killers** A profile of Rose Lynch, who assassinated a father-of-two.
11.00 **Speeders** Double bill.
12.00 M'T **Bait Car**
1.00 AM **Deadly Women**
3.00 **to 4.00** AM **Body of Evidence**

5SELECT

159 152 55 133

9.00 AM **Access**
9.10 **On Benefits: 100 Stone & On the Dole**
10.00 **Nightmare Tenants, Slum Landlords**
11.00 **The Dog Rescuers**
12.05 PM **FILM Winter Wedding** Drama. (2017, U, 90min) ★★
1.55 **GPs: Behind Closed Doors** Double bill.
4.00 **The Yorkshire Vet**
5.00 **The Dog Rescuers with Alan Davies**
6.00 **GPs: Behind Closed Doors** Double bill.
8.00 **The Yorkshire Vet**
9.00 **Casualty 24/7**
10.00 **The Bubble Wrap Boy: Extraordinary People**
11.00 **Critical Condition**
12.00 M'T **Nightmare Tenants, Slum Landlords**
1.00 AM **On Benefits: On the Breadline**
2.00 **Queen Victoria and Her Tragic Family**
3.00 **to 4.00** AM **Sinkholes**

5Spike

150 154 31 141

9.00 AM **The A-Team**
11.00 **Police Interceptors**
12.00 NOON **Can't Pay? We'll Take It Away!**
2.00 PM **Trucking Hell**
3.00 **Traffic Cops Special: Carjacked** A hunt for a car ends in a foot chase.
4.00 **Traffic Cops** Double bill.
5.00 **The A-Team** (S4)
7.00 **Police Interceptors** Double bill of editions..
9.00 **Car Crash TV** Footage of lawbreaking in Behind Bars, and problematic drivers in Junction Jerks.
10.00 **High Alert: Policing the Streets** New edition The team learn a guard has been kidnapped.
11.00 **FILM We Were Soldiers** War drama based on real events, starring Mel Gibson. (2002, 15, 137min) ★★★
1.50 AM **Banged Up Abroad**
2.50 **to 3.00** AM **Access**

+1 hour 250

TLC

133 133 827 167 323 377

6.00 AM **Say Yes to the Dress: Bridesmaids**
8.00 **Say Yes... Lancashire**
9.00 **Say Yes to the Dress**
10.00 **Curvy Brides Boutique**
11.00 **Say Yes... Vegas Dress**
12.00 NOON **Say Yes to the Dress: Atlanta**
2.00 PM **Dr Pimple Popper**
3.00 **Good Bones**
4.00 **Say Yes... Vegas Dress**
5.00 **Curvy Brides Boutique**
6.00 **Say Yes... Atlanta**
7.00 **Say Yes... Lancashire**
8.00 **90 Day Fiancé** New edition The most dramatic moments in Jenny and Sumit's relationship.
10.00 **Untold Stories of the ER** New edition
11.00 **Dr Pimple Popper**
12.00 M'T **90 Day Fiancé**
2.00 AM **Untold Stories of the ER** As 10.00pm.
3.00 **Dr Pimple Popper**
5.00 **to 6.00** AM **Cake Boss**

+1 hour 233 172

★★★★★ Excellent ★★★★ Very Good ★★★ Good ★★ Average ★ Poor

Discovery

125 125 822 250 322 376

6.00 AM **Combat Dealers**
7.00 **Ed Stafford: Into the Unknown**
8.00 **Outback Truckers**
9.00 **Deadliest Catch: Dungeon Cove**
10.00 **UFOs: The Lost Evidence**
11.00 **Wheeler Dealers**
12.00 NOON **Gold Rush**
2.00 PM **UFOs: The Lost Evidence**
3.00 **Yukon Men**
4.00 **Kindig Customs**
5.00 **Diesel Brothers**
6.00 **Fast N' Loud**

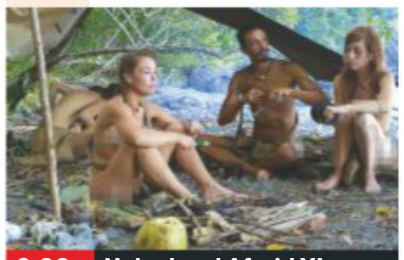

9.00 Naked and Afraid XL

7.00 Supertruckers Steve, Sharpie and Andy take on Metcalfe's biggest ever job moving three massive oil rig sections.

8.00 Gold Rush: White Water Dakota Fred and Dustin go beneath one of Alaska's wildest creeks to find gold nuggets.

9.00 Naked and Afraid XL New edition Medics closely monitor Jeff's high fever and prepare his evacuation. Meanwhile, there is a medical emergency on the sea.

11.00 **Alaska: The Last Frontier** Eve and Eivin find a boat that has capsized during a storm.
12.00 M'T **Naked and Afraid XL**
2.00 AM **Street Outlaws** A crash shocks the racers.
3.00 **Naked and Afraid XL**
4.40 **Wheeler Dealers**
5.30 **to 6.00** AM **How It's Made**

+1 hour 225 258

Animal Planet

162 162 836 251 325 378

6.00 AM **Dr Dee: Alaska Vet**
8.00 **Pit Bulls & Parolees**
10.00 **Bondi Vet** A Staffordshire bull terrier undergoes surgery.
11.00 **Animal Cops Houston**
1.00 PM **Dr Dee: Alaska Vet**
3.00 **My Cat from Hell** Jackson helps an over-aggressive cat.
4.00 **Alaska: The Last Frontier** Otto and Eivin try to use the wilderness as a food source.
5.00 **Into Alaska** A sick eagle.
6.00 **Bondi Vet** Dr Chris Brown takes swabs from an alligator and a python.

8.00 Dr Jeff: Rocky Mountain...

7.00 Animal Cops Houston Charles Jantzen seizes some emaciated horses that were forced to eat dirt to survive.

8.00 Dr Jeff: Rocky Mountain Vet Dr Jeff helps a dog that was lost during a windstorm, and Dr Baier treats a small bird.

9.00 Alaska: The Last Frontier Atz and Atz Lee try to tame wild stallions, while Otto and the others must protect their calves.

10.00 Animal Cops San Francisco Officer Sadler battles to save a dog's life after finding two others that were left to starve.

11.00 **Pit Bulls & Parolees**
12.00 M'T **Pit Bulls & Parolees**
1.00 AM **Animal Cops San Francisco** As 10.00pm.
2.00 **Dr Jeff: Rocky Mountain Vet**
3.00 **Alaska: The Last Frontier**
3.50 **Shark Attack File 3**
4.40 **Bondi Vet**
5.10 **to 6.00** AM **Tanked**

+1 hour 262 259

Nat Geographic

129 129 824 266 268 317 373

8.00 AM **Nazi Megastructures: Battle Ready**
9.00 **WW2: Hell Under the Sea**
10.00 **Hitler's Last Stand**
11.00 **Car SOS** Triple bill of editions.
2.00 PM **Strippers: Cars for Cash** The teams scour scrapyards looking for 1980s hatchbacks.
3.00 **Air Crash Investigation**
5.00 **Nazi Megastructures** Hitler's mountain retreat in the Alps.
6.00 **The World's Biggest Battleship: Draining the Ocean** Wreckage of ships from the Battle of Jutland.

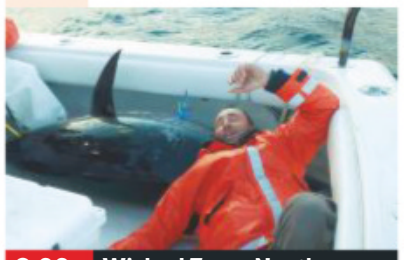

8.00 Wicked Tuna: North v...

7.00 Air Crash Investigation The investigation into a plane that crashed into a mountain with a Brazilian football team on board.

8.00 Wicked Tuna: North v South New edition The season has barely started but the quota is nearly full.

9.00 Ice Road Rescue New edition Bjoern's injured arm does not stop him going to the aid of a driver caught in a storm.

10.00 Alaska State Troopers New edition Officers hunt for an armed and suicidal criminal under the influence of meth.

11.00 **Air Crash Investigation: Special Report** How distractions in the cockpit can have deadly consequences.
12.00 M'T **UFO: Alien Invasion** A UFO bound for a retreat used by the US president.
1.00 AM **UFO UK: New Evidence**
2.00 **to 5.00** AM **Car SOS**

+1 hour 229 267

History

130 130 825 270 327 379

6.00 AM **American Pickers**
8.00 **Pawn Stars**
9.00 **Mountain Men**
10.00 **Ancient Aliens**
11.00 **American Pickers**
12.00 NOON **Forged in Fire**
1.00 PM **Mega Mechanics**
2.00 **American Pickers**
3.00 **Storage Wars**
5.00 **Pawn Stars** Rick Harrison contemplates buying the infamous OJ Simpson Bronco.
6.00 **Forged in Fire** Bladesmiths make an African Akrafena.

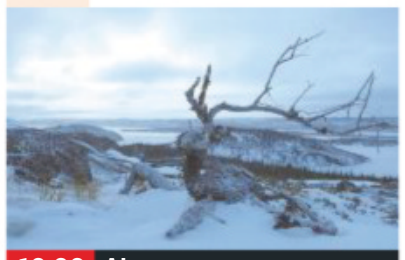

10.00 Alone

7.00 American Pickers Mike and Frank come across a hideaway filled with history and mementos from a bluegrass legend.

8.00 American Pickers New edition Mike and Frank live out their *Back to the Future* dreams when they stumble on a DeLorean.

9.00 Forged in Fire New edition A dangerous slip-up reminds the contestants not to play with sharp objects.

10.00 Alone New edition A predator throws one contestant's life into the balance, while an accident puts another in danger.

11.00 **The Strongest Man in History** Four of the strongest men in the world attempt historical feats of strength.
12.00 M'T **WWII Turning Points**
1.00 AM **American Pickers**
2.00 **Mega Mechanics**
3.00 **Forged in Fire** As 6.00pm.
4.00 **to 6.00** AM **Storage Wars**

+1 hour 230 271

Yesterday

155 129 25 159

6.00 AM **Medieval Murder Mysteries** Edward II.
7.10 **The Normans**
8.00 **Time Team**
9.00 **Narrow Escapes of WW2**
10.00 **WW2 – Battles for Europe**
11.00 **Impossible Engineering**
12.00 NOON **Abandoned Engineering**
1.00 PM **Time Team**
2.00 **Coast** From Cornwall.
3.00 **Deep Wreck Mysteries**
4.00 **Impossible Engineering**
5.00 **Narrow Escapes of WW2**
6.00 **WW2 – Battles for Europe**

9.00 Abandoned Engineering

7.00 Abandoned Engineering The structures made by inventor Nikola Tesla in his quest to provide America with free electricity.

8.00 Steam Train Britain New edition At the East Lancashire Railway, the annual Race the Train event gets under way.

9.00 Abandoned Engineering New edition A closer look at a sprawling Wild West ghost town in Montana, America.

10.00 Underground Worlds The secrets of the largest subterranean fortress along France's border with Germany.

11.00 **Narrow Escapes of World War Two** An investigation into resistance of the Red Army by volunteer brigades.
12.00 M'T **Impossible Engineering**
1.00 AM **WW2 – Battles for Europe** The Canadians seize Hitler's island fortress..
2.00 **to 3.00** AM **The Normans**

+1 hour 255 200

Thursday

7 PM

8 PM

9 PM

10 PM

Disc. History

171 257

6.00 AM **Expedition Unknown**
7.00 **Aircraft Stories**
8.00 **Routes**
8.30 **Great Castles of Europe**
9.00 **Battlefield**
10.00 **Extreme Engineering**
11.00 **Aircraft Stories**
12.00 NOON **Blowing Up...**
1.00 PM **Expedition Unknown**
2.00 **Mysteries at the...**
3.00 **Routes**
3.30 **Great Battles**
4.00 **Battlefield**
5.00 **Extreme Engineering**
6.00 **Blowing Up History**
7.00 **Mysteries at the...**
8.00 **Expedition Unknown**
9.00 **Built from Disaster**
10.00 **Mercenaries**
11.00 **Critical Eye**
12.00 M'T **Expedition...**
1.00 AM **Built from Disaster**
2.00 **Mercenaries**
3.00 **Critical Eye**
4.00 **Blowing Up History**
5.00 **to 6.00** AM **Mysteries at the Museum**

+1 hour 271 261

Eden

166 245 247 315 389

9.00 AM **Inside the Vets**
10.00 **Collar of Duty**
11.00 **The Life of Mammals**
12.00 NOON **Wonders of the Solar System**
1.00 PM **Planet Earth**
2.00 **The Life of Mammals**
3.00 **Wonders of the Solar System**
4.00 **Orangutan Diary**
5.00 **Collar of Duty**
6.00 **Planet Earth**
7.00 **Inside the Vets**
8.00 **Orangutan Diary**
9.00 **Full Circle with Michael Palin**
10.00 **Planet Earth**
11.00 **Inside the Vets**
12.00 M'T **Full Circle with...**
1.00 AM **Orangutan Diary**
2.00 **Collar of Duty**
3.00 **The Life of Mammals**
3.50 **Wonders of the Solar System**
4.40 **Full Circle with...**
5.30 **to 6.00** AM **Jungle Planet**

+1 hour 266 246

WILD

165 165 839 264 265 318 374

8.00 AM **Caught in the Act**
9.00 **Beast Man**
10.00 **Wild 24: Africa's Savannah**
11.00 **Africa's Wild West**
12.00 NOON **Snakes in the City**
1.00 PM **Clash of Tigers**
2.00 **Leopard Kingdom**
3.00 **Birth of a Pride**
4.00 **Africa's Deadliest**
5.00 **Africa's Hunters**
6.00 **Snakes in the City**
7.00 **Caught in the Act**.
8.00 **World's Deadliest: Lions** Series highlights.
9.00 **Africa's Deadliest: Best Of** Highlights show.
10.00 **Africa's Deadly Kingdoms** Reef systems on Africa's south coast.
11.00 **Snakes in the City**
12.00 M'T **Africa's Deadliest**
1.00 AM **Africa's Hunters**
2.00 **Clash of Tigers**
3.00 **Leopard Kingdom**
4.00 **to 5.00** AM **Birth of a Pride**

History 2

163 272 330 390

8.00 AM **Ancient Aliens**
9.00 **Dead Men's Secrets**
11.00 **Ancient Aliens**
12.00 NOON **Rome: Rise and Fall of an Empire**
2.00 PM **Ancient Aliens**
3.00 **Evolve** Double bill.
5.00 **Hitler's Circle of Evil**
6.00 **UFO Hunters**
7.00 **The Lost Evidence**
8.00 **Digging for Britain** Alice Roberts and Matt Williams visit archaeological digs across the country.
9.00 **Ancient Aliens** Whether shamans have contact with extraterrestrial realms.
10.00 **Deep Sea Salvage** The crew at Bisso Marine investigates an abandoned rig.
11.00 **Warfighters**
12.00 M'T **UFO Hunters**
1.00 AM **Rome: Rise and Fall of an Empire**
3.00 **Deep Sea Salvage**
4.00 **to 5.00** AM **Warfighters**

PBS America

174 273 91 155

8.00 AM **The Aviators**
8.30 **The War**
9.35 **Space Race**
10.50 **World of Stonehenge**
12.00 NOON **The War**
1.05 PM **The Stuarts**
2.15 **Space Race**
3.20 **World of Stonehenge**
4.30 **The War**
5.35 **The Stuarts**
6.45 **Space Race**
7.50 **Saturn V: The Story** Documentary focusing on the USA's multi-billion dollar space program in the 1960s.
9.00 **World of Stonehenge** Neil Oliver explores how the introduction of metal to everyday life kick-started the beginning of the modern world.
10.15 **The War** The airmen who took on daylight bombing missions.
11.30 **Saturn V: The Story**
12.50 **to 2.00** AM **World of Stonehenge**

CI

156 156 835 209 328 380

6.00 AM **The First 48**
8.00 **Homicide Hunter**
10.00 **Unusual Suspects**
11.00 **Homicide: Hours to Kill**
12.00 NOON **Crimes That Shook Britain**
1.00 PM **What The Killer Did Next**
2.00 **Murder for Hire**
3.00 **Homicide Hunter**
4.00 **Unusual Suspects**
5.00 **Homicide: Hours to Kill**
6.00 **The First 48**
7.00 **Homicide Hunter**
8.00 **Killer In Plain Sight**
9.00 **The First 48** New edition A man reported missing is found dead.
10.00 **Homicide Hunter**
12.00 M'T **Britain's Darkest Taboos**
1.00 AM **The First 48**
3.00 **Homicide Hunter**
4.00 **Murder for Hire**
5.00 **to 6.00** AM **Killer In Plain Sight**

+1 hour 256 222

THURSDAY Films

Thursday

Sky Premiere

301 301 842 401 501

6.00 AM **303 Squadron** Drama. (2018, 15, 104min) ★★
7.50 **Sword of Trust** As 4.25pm.
9.30 **Venus** As shown at 3.10am.
11.10 **Miss Bala** As shown at 6.10pm.
1.00 PM **The Nutcracker and the Four Realms** As 8.00pm.
2.45 **Galveston** As 11.45pm.
4.25 **Sword of Trust** Comedy. (2019, 15, 88min) ★★★
6.10 **Miss Bala** Crime drama starring Gina Rodriguez. (2019, 15, 104min) ★★

10.00 Death Do Us Part

8 PM **8.00** **The Nutcracker and the Four Realms** Fantasy starring Mackenzie Foy and Morgan Freeman. A girl is transported into a magical world of gingerbread soldiers and an army of mice. (2018, PG, 99min) ★★
SEX ●●● VIOLENCE ●●● LANG ●●●

9 PM

10 PM **10.00** **PREMIERE Death Do Us Part** Comedy horror starring Zoe Tapper. (2018, 18, 91min) ★★
See review, page 23
SEX ●●● VIOLENCE ●●● LANG ●●●

11 PM
11.45 **Galveston** Action thriller with Elle Fanning and Ben Foster. (2018, 15, 91min) ★★★
1.35 AM **Pledge** Horror thriller starring Zachery Byrd. (2018, 18, 77min) ★★
3.10 **Venus** Comedy drama. (2017, 12, 95min) ★★
5.00 **Gemini Man: Special**
5.30 **to 6.00** AM **The Hurricane Heist: The Eye of the Storm**

+1 hour 312 412

Sky Disney

305 305 846 405 505

6.20 AM **Hercules** As 2.45pm.
8.00 **Big Hero 6** As 4.25pm.
9.50 **Lilo & Stitch** Animated sci-fi. (2002, U, 85min) ★★★
11.20 **Tangled** As shown at 6.15pm.
1.05 PM **Honey, I Shrunk the Kids** Fantasy. (1989, U) ★★★★
2.45 **Hercules** Animated fantasy. (1997, U, 92min) ★★★★
4.25 **Big Hero 6** Animated fantasy. (2014, PG, 98min) ★★★★
6.15 **Tangled** Animated fantasy. (2010, PG, 100min) ★★★★

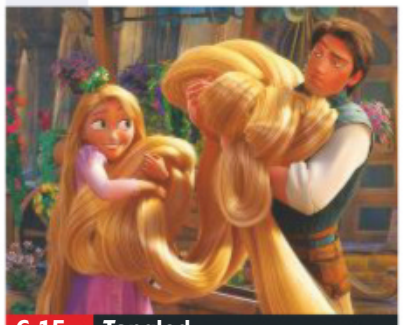

6.15 Tangled

8.00 **Prince of Persia: The Sands of Time** Fantasy starring Jake Gyllenhaal. In ancient Persia, a young prince seizes a dagger that can turn back time but must go on the run after being framed for an assassination. (2010, 12, 116min) ★★★
SEX ●●● VIOLENCE ●●● LANG ●●●

10.00 **Into the Woods** Musical fantasy starring Meryl Streep and Emily Blunt. A wicked witch agrees to lift a curse on a young couple if they will help restore her once beautiful looks. With James Corden. (2014, PG, 120min) ★★★
SEX ●●● VIOLENCE ●●● LANG ●●●

12.10 AM **Return to Oz** Fantasy sequel to *The Wizard of Oz*. (1985, PG, 110min) ★★★
2.10 **Prince of Persia: The Sands of Time** As shown at 8.00pm.
4.15 **to 6.00** AM **Honey, I Shrunk the Kids** As shown at 1.05pm.

Sky Family

306 306 847 406 506

6.20 AM **Up and Away** (2018) ★★
7.50 **The Pirates! In an Adventure with Scientists** As 6.20pm.
9.30 **The Smurfs 2** As 4.30pm.
11.20 **Open Season** (2006) ★★★
12.50 PM **Mr Popper's Penguins**.
2.30 **The Chronicles of Narnia: The Voyage of the Dawn Treader** As 9.40pm.
4.30 **The Smurfs 2** (2013) ★★
6.20 **The Pirates! In an Adventure with Scientists** Animation. (2012, U, 87min) ★★★★

4.30 The Smurfs 2

8.00 **Mr Popper's Penguins** Family comedy starring Jim Carrey. A high-flying Manhattan real estate agent inherits a group of penguins that wreak havoc in his life.(2011, PG, 94min) ★★★
SEX ●●● VIOLENCE ●●● LANG ●●●

9.40 **The Chronicles of Narnia: The Voyage of the Dawn Treader** Fantasy adventure based on the novel by CS Lewis, starring Georgie Henley. (2010, PG, 112min) ★★★
SEX ●●● VIOLENCE ●●● LANG ●●●

11.35 **Zathura – A Space Adventure** Sci-fi fantasy adventure starring Josh Hutcherson and Jonah Bobo. (2005, PG, 113min) ★★★★
1.25 AM **Peter Pan: The Quest for the Never Book** Animation featuring the voice of Michelle Creber. (2018, PG, 90min) ★
3.05 **#Roxy** Romantic comedy. (2018, PG, 90min) ★★
5.00 **to 6.35** AM **Open Season** Animation. (2006, PG) ★★★

Sky Action

307 307 848 407 507

6.00 AM **Jason and the Argonauts** Mythological adventure. (1963, U, 99min) ★★★★
8.00 **Joker: Special**
8.30 **Red Sonja** As 4.15pm.
10.15 **Highlander** As 6.00pm.
12.15 PM **300** As 8.00pm.
2.15 **300: Rise of an Empire** Fantasy, as shown at 10.00pm.
4.15 **Red Sonja** Fantasy adventure. (1985, 15, 89min) ★
6.00 **Highlander** Sci-fi thriller. (1986, 15, 111min) ★★★★

8.00 300

8.00 **300** Epic adventure starring Gerard Butler and Lena Headey. In 480BC, 300 Spartans face overwhelming odds when they make a defiant stand against the Persian enemy at the Battle of Thermopylae. (2006, 15, 116min) ★★★★
SEX ●●● VIOLENCE ●●● LANG ●●●

10.00 **300: Rise of an Empire** Fantasy adventure sequel starring Sullivan Stapleton. A Greek general leads his navy into battle against the vast invading armada of the Persian empire. (2014, 15, 100min) ★★★
SEX ●●● VIOLENCE ●●● LANG ●●●

12.00 M'T **Riot Girls** Sci-fi thriller starring Madison Iseman. (2019, 18, 81min) ★★
1.30 AM **The Last Castle** Prison drama with Robert Redford. (2001, 15, 131min) ★★★
3.45 **to 6.30** AM **The Blue Max** World War One flying drama. (1966, PG, 156min) ★★★

Sky Comedy

308 308 849 408 508

7.10 AM **Johnny English** (2002)
8.45 **Here Comes the Boom** Comedy. (2012, 12) ★★★
10.45 **Johnny English Reborn**
12.40 PM **Johnny English Strikes Again** As shown at 8.00pm.
2.25 **This Is the End** Comedy. (2013, 15, 106min) ★★★
4.25 **Johnny English** Comedy. (2002, PG, 88min) ★★★
6.05 **Johnny English Reborn** Spy spoof with Rowan Atkinson. (2011, PG, 101min) ★★★

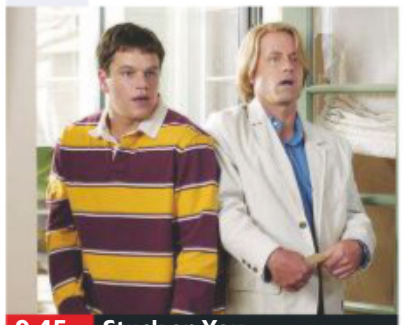

9.45 Stuck on You

8.00 **Johnny English Strikes Again** Spy comedy starring Rowan Atkinson. A cyber attack sees the hapless secret agent sent on an adventure in the South of France. (2018, PG, 89min) ★★★
SEX ●●● VIOLENCE ●●● LANG ●●●

9.45 **Stuck on You** Comedy starring Matt Damon and Greg Kinnear. Conjoined twins move to Hollywood in a bid to fulfil one of the pair's acting ambitions. (2003, 12, 118min) ★★★
SEX ●●● VIOLENCE ●●● LANG ●●●

11.45 **Father Figures** Comedy starring Owen Wilson and Ed Helms. (2017, 15, 113min) ★★
1.45 AM **The Back-Up Plan** Romantic comedy with Alex O'Loughlin and Jennifer Lopez. (2010, 12, 100min) ★★
3.35 **Social Animals** Comedy starring Carly Chaikin and Aya Cash. (2018, 15, 90min) ★★
5.05 **to 7.05** AM **Roxanne** Comedy starring Steve Martin. (1987, PG, 102min) ★★★★

primetime

Sky Hits

303 303 844 403 503

6.20 AM **My Girl 2** (1994) ★★
8.05 **Asterix: The Secret of the Magic Potion** (2018) ★★★
9.35 **Welcome to Marwen** Drama. (2018, 12, 116min) ★★★★
11.40 **All the Money in the World** (2017, 15, 132min) ★★★★
2.00 PM **Iron Man 3** As 12.30am.
4.15 **The Front Runner** (2018) ★★★
6.15 **The Old Man & the Gun** Drama. (2018, 12, 93min) ★★★★

8.00 **A Star Is Born** Drama starring Lady Gaga and Bradley Cooper. A fading music star has a tempestuous romance with a nightclub singer as he helps her on the road to stardom. (2018, 15, 136min) ★★★★★
10.20 **Captain America: The First Avenger** Action fantasy starring Chris Evans. An experimental serum turns a puny Brooklyn youngster into a super-soldier during World War Two. (2011, 12, 123min) ★★★

12.30 AM **Iron Man 3** Comic-book action adventure sequel. (2013, 12, 131min) ★★★★
2.45 **Lady Bird** Comedy drama. (2017, 15, 94min) ★★★★★
4.25 **to 6.45** AM **Godzilla** Monster movie with Matthew Broderick. (1998, PG, 139min) ★★★

Sky Greats

310 310 851 404 504

7.55 AM **Singin' in the Rain** Musical. (1952, U, 102min) ★★★★★
9.45 **The Bodyguard** Thriller. (1992, 15, 129min) ★★★
12.00 NOON **The Apartment** Satirical comedy. (1960, b/w, PG, 120min) ★★★★★
2.10 PM **Gladiator** Adventure. (2000, 15, 154min) ★★★★
4.45 **The Birds** Hitchcock horror. (1963, 15, 118min) ★★★★★

6.50 **Mission: Impossible II** Action thriller sequel starring Tom Cruise and Dougray Scott. Special agent Ethan Hunt teams up with a cat burglar in order to track down a villain who has a deadly virus at his disposal. (2000, 15, 124min) ★★★★
9.00 **The World's End** Sci-fi action comedy starring Simon Pegg and Nick Frost. An epic pub crawl takes a very bizarre turn for five former friends. (2013, 15, 109min) ★★★★

11.00 **Die Hard with a Vengeance** Action thriller. (1995, 15) ★★★
1.10 AM **The Untouchables** Thriller. (1987, 15, 119min) ★★★★
3.15 **Friday the 13th** Horror thriller. (1980, 18, 91min) ★★
5.00 **to 7.45** AM **Out of Africa** Romantic epic. (1985) ★★★★

TCM Movies

315 415 416 512 526

6.00 AM **Close Up** Jake Gyllenhaal.
6.30 **Hollywood's Best Directors**
7.00 **The Wild and the Innocent**
8.45 **The Desperadoes** (1943) ★★
10.35 **King of the Wild Stallions**
12.10 PM **Bad Man from Red Butte** (1940, b/w, U, 58min) ★★
1.30 **Battle of the Bulge** Drama. (1965, PG, 141min) ★★★
4.45 **The Saga of Hemp Brown** Western. (1958, U, 80min) ★★

6.25 **The Treasure of the Sierra Madre** Adventure starring Humphrey Bogart. The partnership of three gold-hunters is destroyed by greed and distrust. (1948, b/w, PG, 126min) ★★★★★
9.00 **The Outlaw Josey Wales** Western starring Clint Eastwood as a Missouri farmer who joins a band of Confederate guerrillas after his wife and child are killed by Union raiders. (1976, 18, 130min) ★★★★★

11.45 **The Fugitive** Action thriller. (1993, 15, 128min) ★★★★
2.25 AM **The Stranger Wore a Gun** Western. (1953, U, 83min) ★★
4.00 **Hollywood's Best Directors**
5.30 **to 6.00** AM **Close Up**

+1 hour 316 417

Talking Pictures

328 445 81 306

6.00 AM **The Lash** Drama. (1934)
7.20 **Chance of a Lifetime** (1950)
9.10 **Man of the Moment** (1955)
11.00 **Overseas Press Club: Exclusive!**
11.30 **I'll Be Seeing You** (1944) ★★★
1.15 PM **Remembering Merton Park Studios**
2.00 **Rooms** Drama anthology.
2.30 **Brandy for the Parson** (1951)
4.10 **Lunch Hour** As 3.40am.
5.30 **Robin's Nest** Comedy.

6.00 **Time Without Pity** Thriller starring Michael Redgrave as an father seeking new evidence to prevent his son being executed. (1957, b/w, PG, 88min) ★★
7.45 **The Edgar Wallace Mystery Theatre** *Never Back Losers*.
9.00 **The Human Jungle**
10.00 **The Birthday Party** Harold Pinter's drama starring Robert Shaw and Dandy Nichols. A tenant at a seaside boarding house is the target of two hoods. (1968, 18, 123min) ★★★

12.30 AM **Law and Disorder** Comedy. (1958, b/w, U, 73min) ★★★
2.05 **Address Unknown** Drama. (1944, b/w, PG, 72min) ★★
3.40 **Lunch Hour** Romantic comedy. (1962, b/w, PG, 64min) ★★
5.00 **to 6.00** AM **A Night of Magic** Musical. (1944, b/w, PG) ★★

Horror

317 149 70 138

8.00 AM **seaQuest DSV**
9.00 **Star Trek: Voyager** 6/26. (S3)
10.00 **Star Trek** 8/24. (S3)
11.00 **Fall of Hyperion** Sci-fi thriller. (2008, 12, 88min) ★★
1.00 PM **Air Collision** Action drama. (2012, PG, 92min) ★
3.00 **Sliders** 17/25. (S3)
4.00 **The Land That Time Forgot** Sci-fi action starring C Thomas Howell. (2009, 12, 90min) ★★

6.00 **Star Trek** *The Tholian Web:* 9/24. Kirk goes missing. (S3)
7.00 **Star Trek: Voyager** *Sacred Ground:* 7/26. (S3)
8.00 **Space 1999** *The Exiles:* 2/24. The team revive humans from another planet who have been frozen for 300 years. (S2)
9.00 **The Arrival** Sci-fi thriller starring Charlie Sheen as a radio astronomer who uncovers an alien conspiracy to cause ecological catastrophe on Earth. (1996, 12, 115min) ★★★

11.15 **Child's Play 2** Horror with Alex Vincent. (1990, 15, 81min) ★
12.50 AM **Open House** Thriller. (2010, 18, 88min) ★★
2.35 **to 4.20** AM **Quarantine 2: Terminal** (2011, 15, 82min) ★★

+1 hour 318 202 139

★★★★★ Excellent ★★★★ Very Good ★★★ Good ★★ Average ★ Poor

Sky Thriller

309 309 850 409 509

6.55 AM **Trendy** Thriller with Alan Ford. (2017, 15, 100min) ★★★
8.45 **Monsters and Men** Thriller. (2018, 15, 96min) ★★★★
10.35 **Braven** Action thriller. (2018, 15, 94min) ★★★
12.20 PM **Hitman** As 9.00pm.
2.10 **The Girl in the Spider's Web** Thriller as shown at 10.50pm.
4.10 **Hoffa** Biopic starring Jack Nicholson. (1992, 15) ★★
6.35 **Blood Diamond** Thriller. (2006, 15, 143min) ★★★★

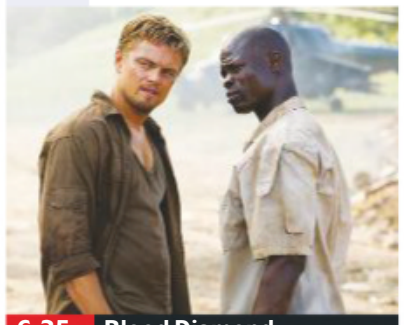
6.35 Blood Diamond

Blood Diamond (film started at 6.35pm)
SEX ●●● VIOLENCE ●●● LANG ●●●

9.00 **Hitman** Action thriller starring Timothy Olyphant. A bar-coded hitman goes on the run after he is double-crossed over the assassination of a Russian politician. (2007, 15, 92min) ★★
SEX ●●● VIOLENCE ●●● LANG ●●●

10.50 **The Girl in the Spider's Web** Thriller with Claire Foy and Sylvia Hoeks. (2018, 15, 115min) ★★★
SEX ●●● VIOLENCE ●●● LANG ●●●

12.50 AM **Fatal Attraction** Thriller starring Michael Douglas, Anne Archer and Glenn Close. (1987, 18, 120min) ★★★★
3.00 **Gangsta** Crime thriller with Dimitri 'Vegas' Thivaios. (2018, 18, 125min) ★★★
5.15 **to 7.00** AM **Angel Flight Down** Fact-based adventure. (1996, PG, 88min) ★★

Sky Christmas

304 304 845 410 510

6.30 AM **Her Magical Christmas**
8.10 **A Gift for Christmas** (2017)
9.55 **Holly Star** As 1.30am.
11.35 **The Polar Express** As 8pm.
1.20 PM **The Star** Animated comedy. (2017, U, 86min) ★★
3.05 **The Christmas Contract** Drama. (2018, PG, 90min) ★★
4.45 **Coming Home for Christmas** Drama with Danica McKellar. (2017, PG, 90min) ★★
6.25 **Jingle All the Way** Comedy. (1996, PG, 89min) ★★

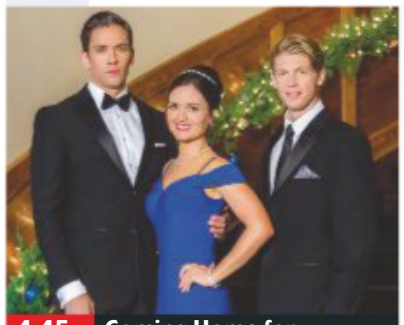
4.45 Coming Home for...

8.00 **The Polar Express** Animation starring Tom Hanks. A young boy who is growing sceptical about Santa Claus travels to the North Pole on board an extraordinary steam train. (2004, U, 100min) ★★★
SEX ●●● VIOLENCE ●●● LANG ●●●

9.50 **Trading Places** Satirical comedy starring Dan Aykroyd and Eddie Murphy. A financier is forced to swap places with a hustler. (1983, 15, 116min) ★★★★★
SEX ●●● VIOLENCE ●●● LANG ●●●

11.50 **Her Magical Christmas** Drama with Jessica Lowndes. (2017, PG, 100min) ★★
1.30 AM **Holly Star** Comedy starring Katlyn Carlson. (2018, PG, 91min) ★★★
3.10 **A Gift for Christmas** Romantic drama starring Ali Liebert. (2017, U, 90min) ★★
4.50 **to 6.05** AM **Mickey's Twice Upon a Christmas** Animated anthology of five yuletide tales. (2004, U, 68min) ★★★

Sky Sci-Fi/Horror

311 311 852 411 511

6.00 AM **Time Trap** As 5.30pm.
7.30 **Slender Man** Horror with Joey King. (2018, 15, 90min) ★
9.15 **Serenity** As 7.00pm.
11.15 **Pacific Rim** As 9.00pm.
1.30 PM **Pacific Rim: Uprising** Sci-fi as shown at 11.15pm.
3.30 **Poltergeist** Horror drama. (1982, 15, 114min) ★★★★★
5.30 **Time Trap** Sci-fi adventure. (2017, 12, 90min) ★★★
7.00 **Serenity** Sci-fi adventure. (2005, 15, 119min) ★★★★

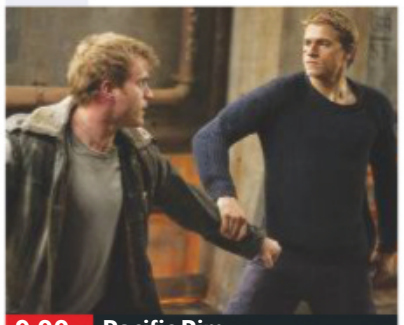
9.00 Pacific Rim

Serenity (film started at 7.00pm)
SEX ●●● VIOLENCE ●●● LANG ●●●

9.00 **Pacific Rim** Epic sci-fi action movie starring Charlie Hunnam, Idris Elba and Rinko Kikuchi. Humanity creates giant fighting robots to repel alien monsters emerging through a breach in the Pacific Ocean. (2013, 12, 131min) ★★★
SEX ●●● VIOLENCE ●●● LANG ●●●

11.15 **Pacific Rim: Uprising** Sci-fi sequel starring John Boyega, Scott Eastwood, Rinko Kikuchi and Cailee Spaeny. (2018, 12, 111min) ★★
1.15 AM **Poltergeist** As 3.30pm.
3.20 **The Possession of Hannah Grace** Thriller, starring Shay Mitchell, Grey Damon, Nick Thune and Kirby Johnson. (2018, 15, 86min) ★★★
5.00 **to 6.00** AM **Sky Cinema Preview**

Sky Five Star Movies

302 302 842 402 502

6.00 AM **The Man Who Shot Liberty Valance** (1962)
8.10 **Almost Famous** Drama. (2000, 15, 126min) ★★★★
10.55 **The Sting** Comedy drama. (1973, PG, 129min) ★★★★★
1.10 PM **Once Upon a Time in the West** Western. (1968, 15, 165min) ★★★★★
4.00 **Up** Animated adventure. (2009, U, 92min) ★★★★★
5.45 **The Prestige** Period thriller. (2006, 12, 130min) ★★★★

8.00 The Dark Knight Rises

8.00 **The Dark Knight Rises** Crime action drama sequel starring Christian Bale and Tom Hardy. Bruce Wayne is drawn out of his reclusive existence when Gotham City is torn apart by class warfare and terrorist attacks, organised by the evil, brutish Bane. (2012, 12, 164min) ★★★★
SEX ●●● VIOLENCE ●●● LANG ●●●

10.45 **Django Unchained** Quentin Tarantino's Western starring Jamie Foxx, Christoph Waltz and Leonardo DiCaprio. (2012, 18, 162min) ★★★★
SEX ●●● VIOLENCE ●●● LANG ●●●

1.35 AM **American Beauty** Satirical comedy starring Kevin Spacey and Annette Bening. (1999, 18, 122min) ★★★★★
3.40 **Stand by Me** Nostalgic drama. (1986, 15, 89min) ★★★★★
5.15 **to 7.30** AM **The Quiet Man** John Ford's romantic drama. (1952, U, 129min) ★★★

Film4

313 313 853 428 429 14 300

■ **Films start at 11.00am**
11.00 AM **The Great Sioux Massacre** Western adventure. (1965, U, 91min) ★★
1.05 PM **The Way to the Stars** Classic war drama. (1945, b/w, U, 109min) ★★★★
3.25 **The Charge of the Light Brigade** Satirical drama. (1968, PG, 130min) ★★★
6.05 **The Hunger Games: Catching Fire** Fantasy sequel. (2013, 12, 143min) ★★★★

6.05 The Hunger Games...

The Hunger Games: Catching Fire (film started at 6.05pm)
SEX ●●● VIOLENCE ●●● LANG ●●●

8 PM

9.00 **Star Trek Into Darkness** Sci-fi adventure sequel starring Chris Pine and Zachary Quinto. The *USS Enterprise* pursues a rogue Federation officer with a secret past. With Benedict Cumberbatch and Zoë Saldana. (2013, 12, 133min) ★★★★
SEX ●●● VIOLENCE ●●● LANG ●●●

9 PM

10 PM

11.40 **Dawn of the Planet of the Apes** Sci-fi thriller sequel starring Andy Serkis and Jason Clarke. The leader of a colony of intelligent apes tries to prevent his tribe going to war. (2014, 12, 127min) ★★★★
2.15 **to 4.00** AM **The Bay** Ecological found footage thriller with Kether Donohue. (2012, 15, 84min) ★★★★

11 PM

+1 hour 314 430 45 301

Sony Movies Christmas

319 424 50 303

7.00 AM **His & Her Christmas** (2005)
9.00 **Another Christmas Kiss** Drama. (2014, PG, 90min) ★★
11.00 **A Golden Christmas** Festive comedy. (2009, U, 95min) ★
1.00 PM **Santa's Dog** Family comedy. (2011, U, 79min) ★★
3.00 **Runaway Christmas Bride** Comedy. (2017, PG, 90min) ★★
5.00 **Christmas Oranges** Drama. (2012, PG, 101min) ★★

7.00 **Golden Winter** Comedy starring Andrew Beckham. A boy befriends a litter of homeless golden retrievers and they help stop a bank robbery just in time for Christmas. (2012, U, 89min) ★★
9.00 **Santa's Dog** Family comedy starring Anthony Robinson. Santa asks a mischievous twelve-year-old boy to help a grumpy man find his Christmas spirit in return for a place on the nice list. (2011, U, 79min) ★★

11.00 **Christmas Angel** Family drama. (2012, PG, 88min) ★★
1.00 AM **Santa with Muscles** (1996)
3.00 **Christmas in Wonderland**
5.00 **to 7.00** AM **The Christmas Star** Drama. (1986, PG) ★★

+1 hour 320 303 304

Sony Movies

321 425 32 302

9.00 AM **The Wrong Girl** (1999) ★★
10.50 **Sony Movie News Extra**
11.00 **Deadly Pursuit** (2015) ★★
12.50 PM **Sony Movie News Extra**
1.00 **Earthstorm** Sci-fi. (2006) ★★
2.50 **Sony Movie News Extra**
3.00 **The Philadelphia Experiment** Sci-fi. (2012, 15, 89min) ★★
4.50 **Sony Movie News Extra**
5.00 **Ricki and the Flash** Comedy drama. (2015, 12, 99min) ★★★

7.05 **The Cable Guy** Black comedy starring Jim Carrey and Matthew Broderick. A lonely young man finds his life spiralling out of control after he befriends a cable TV man with a dark side. (1996, 12, 96min) ★★★
9.00 **Green Zone** Action thriller starring Matt Damon. In post-invasion Iraq, a US army officer hunts for Saddam's weapons of mass destruction and unearths a conspiracy. (2010, 15, 114min) ★★★★

11.20 **First Kill** Thriller. (2017) ★★
1.25 AM **Sony Movie News Extra**
1.35 **Faster** Thriller. (2010) ★★★
3.30 **Sony Movie News Extra**
3.40 **Fly Away Home** (1996) ★★★★
5.50 **to 6.00** AM **Sony Movie News**

+1 hour 322

Sony Movies Action

323 426 40 305

6.00 AM **A Stranger in Paso Bravo**
7.50 **Loophole** Thriller. (1980) ★★
10.00 **The Hot Potato** (2010) ★★
12.05 PM **M*A*S*H** 4&5/16. (S11)
1.05 **Cowboys & Indians** Western. (2011, 12, 86min) ★★
2.55 **Appointment in London** Drama (1952, U, 96min) ★★★
4.50 **Bombers of the Second World War** 2/2. Documentary.
5.50 **Shady Lady** (2012, PG) ★★

7.45 **Overrun!** World War Two drama, starring Ivan Rassimov and Monica Strebel. British soldiers and nurses get stranded behind enemy lines in the middle of a pitched desert battle. (1970, PG, 100min) ★★
10.00 **Sniper: Ultimate Kill** Thriller starring Chad Michael Collins and Billy Zane. An agent and a marine hunt down a cartel sniper nicknamed 'The Devil' to finally bring him to justice. (2017, 18, 90min) ★★

11.50 **Redistributors** Thriller with Jeff Rawle. (2016, 12, 82min) ★★
1.35 AM **Jet Attack** Korean War drama starring John Agar. (1958, b/w, PG, 69min) ★
3.00 **to 4.00** AM **Spies in the Sky**

+1 hour 324

Christmas 24

325 419 513

7.00 AM **Christmas Mail** (2010) ★★
9.00 **Christmas Pen Pals** Romantic drama. (2018, PG, 90min) ★★
11.00 **With Love, Christmas** Festive drama. (2017, PG, 120min) ★★
1.00 PM **The Spruces and the Pines** Drama. (2017, PG, 86min) ★★
3.00 **Northern Lights of Christmas** Drama. (2018, PG, 120min) ★★
5.00 **A Majestic Christmas** Festive drama. (2018, PG, 87min) ★★

7.00 **Jingle Around the Clock** Romantic drama starring Brooke Nevin. A woman's plans for Christmas are derailed by work, but if she wants a promotion, she must team up with an advertising campaign fixer. (2018, PG, 90min) ★★
9.00 **A Gingerbread Romance** Romantic drama starring Tia Mowry-Hardrict. An architect and a chef team up to design a life-sized gingerbread house. (2018, PG, 90min) ★★

11.00 **A Nutcracker Christmas** Drama. (2016, U, 86min) ★★
1.00 AM **Journey Back to Christmas** Fantasy. (2016) ★★
3.00 **to 5.00** AM **Broadcasting Christmas** Drama. (2016) ★★

+1 hour 326 420

FILMS ON OTHER CHANNELS

6pm TILL LATE

7.05 PM **Pacific Heights** *AMC from BT* Psychological thriller. ★★★
9.00 **Can't Come Out to Play** *AMC from BT* Horror thriller. ★★
9.00 **Coming to America** *Comedy Central* Romantic comedy. ★★
9.00 **Land of the Lost** *Syfy* Spoof sci-fi adventure comedy. ★★
10.00 **Death Race** *ITV4* Big-budget remake of the 1975 B-movie *Death Race 2000* starring Jason Statham. ★★★
10.00 **My Big Fat Greek Wedding 2** *5STAR* Romantic comedy sequel starring Nia Vardalos. ★★
11.00 **The Human Stain** *AMC from BT* Psychological drama starring Anthony Hopkins. ★★
11.00 **We Were Soldiers** *5Spike* War drama starring Mel Gibson and Madeleine Stowe. ★★★
11.10 **The Relic** *Syfy* Horror thriller starring Tom Sizemore. ★★★
1.00 AM **The Missing** *AMC from BT* Western adventure. ★★★★
1.50 **PREMIERE** **Nude: Chitraa** *Channel 4* Drama with Kalyanee Mulay. Subtitled. ★★★★
4.00 **The 7 Adventures of Sinbad** *Syfy* Fantasy action adventure starring Patrick Muldoon. ★★

Thursday

Sky Sports Main Event

401 401 855 | 511 501 | 402 437

6.00 AM **Good Morning Sports Fans Bitesize** The latest sports news.
7.00 **LIVE European Tour Golf** Coverage of the opening day of the Nedbank Golf Challenge at the Gary Player Country Club Course in Sun City, South Africa.
2.00 PM **LIVE F1 Drivers Press Conference** The drivers answer the media's questions ahead of the Brazilian Grand Prix.
2.30 **Sky Sports News** The latest sports news and updates.
5.00 **LIVE Euro 2020 Qualifiers Turkey v Iceland.** Coverage of the Group H match from Turk Telekom Arena. Kick-off **5.00pm**.
7.00 **LIVE Grand Slam of Darts** Coverage of the sixth day of the tournament from the Aldersley Leisure Village in Wolverhampton, featuring second-round matches.
11.00 **Sky Sports News** A round-up of the day's talking points and a look ahead to tomorrow's headlines.
12.30 AM **LIVE NFL Cleveland Browns v Pittsburgh Steelers.** The AFC match at the FirstEnergy Stadium. Kick-off **1.20am**.
5.00 **to 6.00** AM **Sky Sports News**

Sky Sports Premier League

402 402 856 | 512 502

6.00 AM **PL Greatest Games**
7.00 **PL Legends: Teddy Sheringham**
7.30 **PL Legends: David Seaman**
8.00 **Best PL Goals: Man Utd v Everton** Memorable strikes.
8.30 **Best PL Goals: Newcastle v Liverpool** Memorable strikes.
9.00 **Premier League 100 Club**
10.00 **Premier League Years**
12.00 NOON **PL Best Goals 15/16**
1.00 PM **Premier League Years**
3.00 **PL Best Goals 08/09**
4.00 **PL Greatest Games**
5.00 **Premier League 100 Club**
6.00 **PL Legends: David Ginola**
6.30 **PL Legends: Juninho**
7.00 **Premier League World**
7.30 **One2Eleven**
7.40 **LIVE Euro 2020 Qualifiers Portugal v Lithuania.** The Group B match at the Estadio Algarve.
9.45 **One2Eleven**
10.00 **Premier League World**
10.30 **PL Greatest Games**
11.00 **PL Best Goals 02/03**
12.00 M'T **Premier League World**
12.30 AM **PL Greatest Games**
1.00 **Premier League Years**
3.00 **PL Greatest Games**
4.00 **PL Best Goals 04/05**
5.00 **to 6.00** AM **Highlights**

Sky Sports Football

403 403 857 | 513 503

6.00 AM **Highlights**
10.00 **EFL Play-Off Final Highlights**
11.00 **One2Eleven**
11.30 **Football's Greatest Players**
12.00 NOON **EFL Greatest Games**
12.15 PM **EFL Play-Off Memories**
12.30 **SPFL Greatest Games**
1.00 **Euro 2020 Qualifiers Preview Show** A look at upcoming fixtures.
1.30 **Football Countdowns**
2.00 **Football Years**
3.00 **EFL Play-Off Final Highlights**
4.00 **Euro 2020 Qualifiers Preview Show** A look at upcoming fixtures.
4.30 **One2Eleven**
4.40 **EFL Greatest Games**
4.55 **LIVE Euro 2020 Qualifiers Turkey v Iceland.** The Group H match from Turk Telekom Arena.
7.00 **Football's Greatest Players**
7.30 **One2Eleven**
7.40 **LIVE International Football Republic of Ireland v New Zealand.** At the Aviva Stadium.
9.45 **One2Eleven**
10.00 **EFL Play-Off Final Highlights**
11.00 **Euro 2020 Qualifiers Highlights**
11.30 **Football's Greatest Players**
12.00 M'T **Football Years**
1.00 AM **Football Countdowns**
2.00 **to 6.00** AM **Highlights**

Sky Sports Cricket

404 404 858 | 514 504

6.00 AM **Cricket's Greatest Games**
7.00 **Best of England v Australia**
8.00 **Captain's Log**
9.00 **Best of England v Australia**
10.00 **How the 2010 ICC World T20 Was Won** Tournament review.
12.00 NOON **Captain's Log**
1.00 PM **Ashes Memories**
1.35 **Best of England v Australia**
2.00 **Captain's Log**
3.00 **Ashes Memories**
3.35 **Best of England v Australia**
4.00 **How the 2010 ICC World T20 Was Won** A look back at the tournament in the West Indies.
6.00 **Captain's Log**
7.00 **Ashes Memories**
7.35 **Masterclass: Steve Smith**
8.00 **How the 2010 ICC World T20 Was Won** A look back at the tournament in the West Indies.
10.00 **Captain's Log**
11.00 **Ashes Memories**
11.35 **Masterclass: Steve Smith**
12.00 M'T **Captain's Log**
1.00 AM **Best of England v Australia**
2.00 **How the 2010 ICC World T20 Was Won** Tournament review.
4.00 **Cricket's Greatest Games**
5.00 **to 6.00** AM **Best of England v Australia**

Sky Sports Golf

405 405 859 | 515 505

6.00 AM **Drive Time USA** The latest news and a look at the big issues.
7.00 **LIVE European Tour Golf** Coverage of the opening day of the Nedbank Golf Challenge at the Gary Player Country Club Course in Sun City, South Africa.
2.00 PM **PGA Tour Champions** The Charles Schwab Cup Championship.
3.00 **PGA Tour Profiles**
3.15 **PGA Tour Profiles**
3.30 **PGA Tour Profiles**
3.45 **PGA Tour Profiles**
4.00 **European Tour Golf** The first day of the Nedbank Golf Challenge.
5.00 **PGA Tour Golf** All four days of last year's Mayakoba Golf Classic.
6.00 **LIVE PGA Tour Golf** Day one of the Mayakoba Golf Classic at the El Camaleon Golf Club in Playa del Carmen, Mexico, where Matt Kuchar triumphed last year.
10.00 **European Tour Golf** The first day of the Nedbank Golf Challenge.
11.00 **PGA Tour Golf** Action from day one of the Mayakoba Golf Classic.
3.00 AM **European Tour Golf** Action from the Nedbank Golf Challenge.
4.00 **Chronicles of a Champion Golfer** Profiles of golfers.
5.00 **to 6.00** AM **PGA Tour Profiles**

BT Sport 1

413 413 867 | 527 | 408 430

6.00 AM **Fishing: On The Bank**
7.00 **Early Kick-Off**
7.30 **T20 Cricket Highlights**
8.30 **LIVE W-League Football Western Sydney Wanderers Women v Adelaide United Women.** Coverage from Club Marconi. Kick-off **8.30am**.
10.30 **Australia v Sri Lanka – T20I**
12.30 PM **BT Sport Score Best Bits**
1.00 **PSA Squash Highlights**
2.00 **LIVE PSA Squash** Coverage of the men's semi-finals of the PSA World Championships in Doha.
4.30 **The WRC Magazine**
5.00 **Fishing: On The Bank**
6.00 **Bundesliga Weekly**
6.30 **Bundesliga Special**
7.00 **Rugby Tonight**
8.00 **W-League Football** Western Sydney Wanderers Women v Adelaide United Women.
9.00 **Hyundai A-League Highlights**
10.00 **BT Sport Reload**
10.30 **The Class That Saved Coach K**
12.00 M'T **LIVE College Basketball Florida Gators v Towson Tigers.** The NCAA clash from the O'Connell Centre. Tip-off **12m't**.
2.00 AM **Rugby Tonight**
3.00 **to 6.00** AM **FIM CEV Repsol**

BT Sport 2

414 414 868 | 528 | 409 431

6.00 AM **UEFA Champions League – Classics** Back-to-back action.
1.00 PM **UEFA Champions League – Classics** Back-to-back action.
8.00 **UEFA Champions League – Classics** Barcelona v Bayern Munich from 2014/2015.
8.30 Action from Juventus v Barcelona in the 2015 final.
9.00 **UEFA Champions League** Action from Real Madrid v Atletico Madrid in the 2016 final.
9.30 Action from Juventus v Real Madrid in the 2017 final.
10.00 Action from Real Madrid v Liverpool in the 2018 final.
10.30 Tottenham Hotspur v Liverpool in the 2019 final.
11.00 **Champions League Magazine**
11.30 **Premier League Reload**
11.45 **Premier League World**
12.15 AM **BT Sport Films: The Crazy Gang**
1.45 **BT Sport Reload**
2.00 **Bundesliga Weekly**
2.30 **Bundesliga Special**
3.00 **FIA World Endurance Championship**
4.00 **World Rallycross Highlights**
5.00 **The WRC Magazine**
5.30 **to 6.00** AM **Irish Rally Review**

BT Sport 3

417 417 869 | 529 | 410 432

6.00 AM **Phi Slama Jama**
7.30 **Believeland**
9.00 **When the Garden Was Eden**
10.30 **Big Shot**
12.00 NOON **Kings Ransom**
1.00 PM **Little Big Men**
2.00 **The Guru of Go**
3.00 **Four Falls of Buffalo**
5.00 **Sole Man** Documentary looking at how Sonny Vaccaro rose from Pennsylvania steel town roots to become one of the most powerful and influential men in basketball.
6.30 **The Band That Wouldn't Die** How Baltimore's fans coped with losing their NFL team in 1984.
7.30 **The Day the Series Stopped** The 1989 World Series saw the A's sweep the Giants. But that's not what people remember after a 6.9 earthquake brought death and destruction.
8.30 **BT Sport Reload**
9.00 **UFC** Action from Junior Dos Santos v Alexander Volkov at the CSKA Arena in Moscow.
12.00 M'T **UFC on ESPN**
1.00 AM **World Poker Tour Series**
3.00 **Rodman: For Better or Worse**
5.00 **to 6.00** AM **Hyundai A-League Highlights**

Sky Sports Action

407 407 861 | 517 507

6.00 AM **Boxing Gold**
7.00 **Great Sporting Moments**
8.00 **Boxing Gold**
9.00 **Inside the Huddle**
10.00 **Grand Slam of Darts**
2.00 PM **Darts Gold**
2.30 **Inside the Huddle**
3.30 **Fast Zone**
4.00 **Sporting Records**
4.30 **WWE Raw** The latest wrestling action from America.
6.30 **Darts Gold**
7.00 **LIVE Grand Slam of Darts** Coverage of the sixth day of the tournament from the Aldersley Leisure Village in Wolverhampton, featuring second-round matches.
11.00 **NBA: The Warm Up** A look ahead to tonight's fixtures.
12.00 M'T **Takeo Spikes meets Philip Rivers** The former linebacker talks to ex-teammate Philip Rivers.
12.15 AM **NFL Masterclass: Scouting** Former NFL player Bucky Brooks breaks down the art of scouting.
12.30 **LIVE NFL Cleveland Browns v Pittsburgh Steelers.** All the action from the AFC encounter at the FirstEnergy Stadium. Kick-off **1.20am**.
5.00 **to 6.00** AM **Sporting Greats**

Sky Sports Mix

145 145 838 | 520 510

6.00 AM **Good Morning Sports Fans Bitesize** The latest sports news.
7.00 **Good Morning Sports Fans**
9.00 **Sporting Records**
9.30 **My Icon**
10.00 **NFL: America's Game**
11.00 **Sporting Greats**
12.00 NOON **Great Sporting Moments**
1.00 PM **Sporting Records**
1.30 **My Icon**
2.00 **NFL: A Football Life**
3.00 **My Icon**
4.30 **Great Sporting Moments**
5.00 **Soccer AM: The Best Bits**
5.30 **Sporting Records**
6.30 **NBA Champions 2013 Miami Heat** A look back at the 2012/2013 NBA Championship-winning season of the Miami Heat.
7.40 **LIVE Euro 2020 Qualifiers France v Moldova.** Coverage of the Group H match at the Stade de France. Kick-off **7.45pm**.
9.45 **My Icon**
10.00 **NFL: A Football Life**
12.00 M'T **Mix Shorts: Masterclasses**
1.00 AM **Grand Slam of Darts** Action from day six at Aldersley Leisure Village in Wolverhampton.
5.00 **to 6.00** AM **Mix Shorts: Masterclasses**

BT Sport/ESPN

423 423 872 | 530 | 411 434

6.00 AM **Around the Horn**
6.30 **ESPN FC** Football news.
7.00 **Pardon the Interruption**
7.30 **College Football**
10.30 **College Football Live**
11.00 **Around the Horn**
11.30 **Pardon the Interruption**
12.00 NOON **ESPN FC** Football news.
12.30 PM **College Football**
6.30 **ESPN FC** Football news.
7.00 **Pardon the Interruption**
7.30 **NHRA Drag Racing Highlights** The Las Vegas Nationals.
8.30 **College Football**
11.30 **College Football Live**
12.00 M'T **Around the Horn**
12.30 AM **College Football Countdown** Preview show.
1.00 **LIVE College Football Pittsburgh Panthers v North Carolina Tar Heels.** The NCAA clash at Heinz Field. Kick-off **1am**.
4.30 **NHRA Drag Racing Highlights**
5.30 **to 6.00** AM **College Football Live**

Eurosport 1

410 410 864 | 521 | 412 435

7.20 AM **WATTS** Recent highlights.
7.45 **Snooker: Northern Ireland Open** Action from day three.
9.45 **Australian Superbikes**
10.45 **Snooker: Northern Ireland Open** Action from day three.
12.45 PM **LIVE Snooker: Northern Ireland Open** Day four of the Home Nations Series tournament at Belfast Waterfront Hall, featuring third-round matches.
4.30 **FIA World Touring Cars** Round eight at Suzuka Circuit in Japan.
5.00 **European Rally Championship**
5.30 **Snooker: Northern Ireland Open** Action from day four.
6.45 **LIVE Snooker: Northern Ireland Open** Further coverage of day four of the Home Nations Series at Belfast Waterfront Hall, featuring fourth-round matches.
10.00 **Snooker: Northern Ireland Open** Action from day four.
12.00 M'T **Australian Superbikes**
1.10 **to 7.20** AM **WATTS**

Eurosport 2

411 411 865 | 522 | 413 436

7.00 AM **Formula E: Season Review**
8.00 **Cyclo-Cross**
9.00 **International Swimming League**
11.00 **Tennis: Laver Cup**
12.00 NOON **Cycling: Vuelta a España**
1.00 PM **Australian Superbikes**
2.00 **Motocross British Championship**
4.00 **International Swimming League**
6.00 **Bennetts British Superbikes** Round 11 from Donington Park.
7.00 **Bennetts British Superbikes** The final round at Brands Hatch.
8.00 **Australian Superbikes** Action from round four at Morgan Park.
9.00 **World Superbikes**
11.00 **Motocross of Nations**
11.35 **WATTS** Recent highlights.
12.00 M'T **Snooker: Northern Ireland Open** Action from day four.
2.00 AM **Australian Superbikes**
3.00 **FIA World Touring Cars**
4.30 **European Rally Championship**
5.00 **to 7.00** AM **Snooker: Northern Ireland Open**

Sky Sports Arena

408 408 862 | 518 508

6.00 AM **Sporting Greats**
7.00 **WWE Smackdown Hlts**
8.00 **Great Sporting Moments**
9.00 **Sporting Records**
10.00 **Sporting Greats**
10.30 **Sporting Records**
11.00 **Super League Gold**
11.45 **NBA Champions**
1.00 PM **Players Only: Kobe & Shaq**
2.00 **NFL Highlights**
3.00 **WWE Experience**
4.00 **WWE Smackdown Hlts**
5.00 **NBC's ProFootballTalk**
7.00 **Great Sporting Moments**
7.15 **NBA: Golden State @ Clippers**
9.00 **NBA Action**
9.30 **World Rugby Show**
10.00 **WWE Main Event**
11.00 **WWE Raw**
1.00 AM **LIVE NBA New York Knicks v Dallas Mavericks.** At Madison Square Garden. Tip-off **1.00am**.
3.30 **Sporting Records**
4.00 **Great Sporting Moments**
5.00 **to 6.00** AM **Sporting Records**

Sky Sports F1

406 406 860 | 516 506

6.00 AM **The Home of F1**
11.00 **USA F1 Grand Prix Replay**
1.15 PM **USA F1 GP Best Bits**
1.45 **Honda Come Good**
1.55 **Alfa Romeo 1950**
2.00 **LIVE F1 Drivers Press Conference** The drivers answer the media's questions ahead of the Brazilian Grand Prix.
2.30 **Formula 1**
3.30 **The Inside Line**
4.00 **USA F1 GP Highlights**
5.00 **Welcome to the Weekend**
5.30 **Formula 1**
7.35 **Welcome to the Weekend**
8.05 **USA F1 GP Highlights**
9.05 **F1 Classic Races**.
9.50 **Honda Come Good**
10.00 **Welcome to the Weekend**.
10.30 **Senna Classics: Brazil '91**
11.30 **F1 Classic Races**
12.05 AM **Welcome to the Weekend**
12.35 **Box Box Box: Hill & Herbert '95** The 1995 British Grand Prix.
1.00 **to 6.00** AM **The Home of F1**

Friday

15 November

Evening Planner

Entertainment

Children in Need
BBC1 HD, from 7.30pm
The annual entertainment extravaganza features a celebrity edition of *The Hit List*, plus four of the *EastEnders* cast in *Strictly*

OnDemand

prime

The Man in the High Castle
Available today
In the final series, Juliana's time-travelling ability looks needed to save the world

OnDemand

NETFLIX

Earthquake Bird
Available today
Alicia Vikander stars in a thriller as a translator who is taken in for questioning after a friend goes missing

OnDemand

NETFLIX

Klaus
Available today
An original take on the Father Christmas story from the creator of *Despicable Me*, as a postman and a carpenter team up

SKY EVENING TIME	7.00PM	7.30PM	8.00PM	8.30PM	9.00PM	9.30PM	10.00PM	10.30PM
Favourites								
101 BBC1	7.00 The One Show	7.30 Children in Need					10.00 News; Local News	10.35 Children...
102 BBC2	7.00 Richard...	7.30 Mastermind	8.00 Mountain Vets		9.00 The Name of the Rose		10.00 Dragons' Den...	10.35 Newsnight
103 ITV	7.00 Emmerdale	7.30 Coronation Street		8.30 Vera †				10.25 News; Local News
104 CHANNEL 4	7.00 News	7.30 Unreported...	8.00 Flirty Dancing		9.00 Gogglebox		10.00 The Last Leg	
105 CHANNEL 5	7.00 The Gadget Show		8.00 The World's Most Scenic Railway...		9.00 The Mayflower: Great British Ships		10.00 Cannibals & Killers: Inside Russia's...	
106 SKY ONE	7.00 The Simpsons		8.00 Modern Family		9.00 A League of Their Own		10.00 Ant Middleton and Liam Payne...	
Entertainment								
116 BBC4	7.00 World News...	7.30 Top of the...	8.00 A Blackpool Big Band Special: Jools...		9.00 Top of the...	9.30 Blue Note Records: Beyond the Notes		
118 ITV2	7.00 You've Been Framed and Famous! Gold		8.00 Supermarket Sweep		9.00 Film: The World's End			
136 MORE4	◂ 6.55 999: On the Frontline		7.55 Escape to the Chateau		9.00 The Team			10.20 24 Hours in A&E
135 E4	7.00 Hollyoaks		8.00 Come Dine...	8.30 Big Bang Theory	9.00 Film: The Twilight Saga: Breaking Dawn – Part 2			
107 SKY WITNESS	7.00 Nothing to Declare		8.00 Criminal Minds		9.00 CSI		10.00 The Truth About the Harry Quebert...	
108 SKY ATLANTIC	7.00 CSI		8.00 Blue Bloods		9.00 Very Ralph			
110 GOLD		7.20 Dad's Army	8.00 Trust Morecambe & Wise		9.00 Mrs Brown's Boys	9.40 Two Pints of Lager and a Packet of Crisps		
111 DAVE	7.00 Room 101			8.20 Insert Name Here	9.00 QI XL		10.00 Red Dwarf	
119 ITV3	◂ 6.55 Agatha Christie's Poirot		8.00 Film: The Theory of Everything					10.30 Foyle's War
120 ITV4	7.00 The Chase		8.00 River Monsters		9.00 Film: U.S. Marshals			
112 COMEDY CENTRAL	7.00 Friends				9.00 Takeshi's Castle Indonesia		10.00 South Park	10.30 Film: Harold...
114 SYFY	7.00 Stargate Atlantis				9.00 Film: TimeCop			
109 W	7.00 My Dream Home		8.00 Inside the Ambulance		9.00 My Famous Babysitter		10.00 Film: Superbad	
113 UNIVERSAL	7.00 NCIS		8.00 The Resident		9.00 Ransom			
124 FOX	7.00 NCIS				9.00 NCIS: New Orleans		10.00 Family Guy	
122 SKY ARTS	7.00 Classic Albums		8.00 Music Icons		9.00 The Art of Drumming			10.15 Quadrophenia: Our...
Documentary								
125 DISCOVERY	7.00 Supertruckers		8.00 Gold Rush		9.00 Ripley's Believe It Or Not!		10.00 Expedition Unknown	
162 ANIMAL PLANET	7.00 Animal Cops Houston		8.00 Pit Bulls & Parolees		9.00 Amanda to the Rescue		10.00 Animal Cops San Francisco	
129 NAT GEO	7.00 Air Crash Investigation		8.00 Europe from Above		9.00 Lost Treasures of Egypt		10.00 Ultimate Survival WWII	
130 HISTORY	7.00 American Pickers				9.00 WWII Turning Points		10.00 Architects of Darkness	
155 YESTERDAY	7.00 Abandoned Engineering		8.00 Secret Nazi Bases		9.00 Hunting Down the Nazis		10.00 Narrow Escapes of World War Two	
166 EDEN	7.00 Inside the Vets		8.00 Orangutan Diary		9.00 Full Circle with Michael Palin		10.00 Planet Earth	
Films								
301 SKY PREMIERE	◂ 6.15 The Nutcracker and the Four Realms		8.00 Little Monsters			9.45 Miss Bala		
303 SKY HITS	7.00 Spider-Man: Into the Spider-Verse				9.00 Venom			
310 SKY GREATS	◂ 6.50 Mission: Impossible III				9.00 Bridget Jones's Diary			
305 SKY DISNEY	◂ 6.00 Incredibles 2		8.00 Old Dogs			9.35 Christopher Robin		
306 SKY FAMILY	◂ 6.15 Smallfoot		8.00 Hook					10.25 Annie
307 SKY ACTION	◂ 6.15 Birth of the Dragon		8.00 The Matrix					10.30 The Matrix...
308 SKY COMEDY	◂ 6.15 Tag		8.00 Holmes & Watson			9.35 The Other Guys		
309 SKY THRILLER	7.00 The Taking of Pelham 1 2 3				9.00 Papillon			
304 SKY CHRISTMAS	◂ 6.30 Home Alone 4		8.00 The Muppet Christmas Carol			9.40 The Family Stone		
311 SKY SCI-FI	◂ 6.20 Anna and the Apocalypse		8.00 Upgrade			9.45 Zombieland		
302 FIVE STAR MOVIES	◂ 5.05 The Great Escape		8.00 Jaws				10.10 Snatch	
313 FILM4		7.20 Table 19			9.00 A Million Ways to Die in the West			
315 TCM		7.15 Fort Defiance			9.00 War			
Sport								
401 MAIN EVENT	7.00 Grand Slam of Darts – Live: Coverage of day seven, featuring the opening two quarter-finals at Aldersley Leisure Village						10.00 Sky Sports News at Ten	
402 PREMIER LEAGUE	7.00 PL 100 Club	7.40 Euro 2020 Qualifiers – Live: Switzerland v Georgia: From AFG Arena (Kick-off 7.45)					10.00 PL Best Goals 07/08	
403 FOOTBALL	7.00 Euro 2020 Qualifiers...	7.40 Euro 2020 Qualifiers – Live: Denmark v Gibraltar: From Parken Stadium (Kick-off 7.45)				9.45 Euro 2020 Qualifiers...		10.30 EFL Greatest...
404 CRICKET	7.00 Ashes Memories		8.00 How the 2011 ICC Cricket World Cup Was Won				10.00 Captain's Log	
413 BT SPORT 1	7.00 V8 Supercars Highlights		8.00 British RallyCross Highlights		9.00 FIA World Endurance Championship		10.00 World Rally...	10.30 Tim Richmond...
414 BT SPORT 2	7.00 Heineken Champions Cup – Live: Gloucester Rugby v Toulouse: From Kingsholm Stadium (Kick-off 7.45)						10.00 World Poker Tour Series	

◂ Denotes programmes starting before 7.00pm † Regions vary

FRIDAY

SAVE UP TO 36%
SUBSCRIPTION OFFER: 6 ISSUES FOR £1*
Subscribe online www.tvandsatsubs.com/ADN9
OR CALL 0330 3331 113 and quote code ADN9
*Your payments will then continue at £19.99 payable every three months, saving 36%

Friday

BBC1

101 101/115 801 | 101 108 | 1 101 | 101 101/106

6.00 AM **Breakfast** (S)
9.15 **Dom Does America** New edition 5/10. Working as a US Marshal in San Antonio, Texas. (S)(AD)
10.00 **Homes Under the Hammer** (S)(R)
11.00 **Claimed and Shamed** (S)(R)
11.45 **Ill Gotten Gains** (S)(R)
12.15 PM **Bargain Hunt: Children in Need Special** New edition (S)(AD)
1.00 **BBC News** (S)
1.30 **Local News** (S)
1.45 **Doctors** Daniel is faced with a vision of the future. (S)(AD)
2.15 **Head Hunters** Series finale Quiz show hosted by Rob Beckett. (S)
3.00 **Escape to the Country** (S)(R)(AD)
3.45 **Money for Nothing** (S)(R)
4.30 **Antiques Road Trip** (S)(R)
5.15 **Pointless** Quiz show. (S)(R)
6.00 **BBC News** (S)
6.30 **Local News** (S)

2.15 Head Hunters

7 PM

7.00 **The One Show** The lead-up to this year's Children in Need night. (S)
7.30 LIVE **BBC Children in Need** Graham Norton, Tess Daly, Mel Giedroyc and Ade Adepitan introduce guest appearances from the nation's most-loved celebrities, helping raise money for disadvantaged children and young people. Featuring an *EastEnders* edition of *Strictly Come Dancing*, in which Ricky Champ, Louisa Lytton, Maisie Smith and Rudolph Walker compete for the Pudsey Glitterball. Plus, performances from West End shows *Big* and *Circus1903*, the Children in Need Choir singing live, a visit from *Doctor Who*, a *Star Wars* spectacular, the return of *Crackerjack*, and *Countryfile* presenters as never witnessed before. *See feature, page 8* (S)

8 PM

9 PM

10 PM

10.00 **BBC News** (S)
10.25 **Local News** (S) Followed by **Lottery Update** (S)
10.35 LIVE **BBC Children in Need** Featuring music from Westlife and the cast of *Tina – The Tina Turner Musical*. (S)
12.30 AM **Children in Need: Got It Covered** Ten well-known actors, including Helena Bonham Carter, Jim Broadbent and Olivia Colman, come together to record an album for Children in Need. (S)(R)
2.00 **The Apprentice** 7/12. The candidates are tasked to create advertising campaigns to entice people from the UK to visit Finland during the summer months. (S)(R)
3.00 **Weather for the Week Ahead** (S)
3.05 **to 6.00** AM **BBC News** (S)

BBC2

102 102/115 802 | 102 102 | 2 102 | 102 102/106

6.30 AM **Dom Does America** (S)(R)(AD)
7.15 **Flog It!** (S)(R)
8.00 **Sign Zone: Gardeners' World** (R)
9.00 **BBC News** (S)
10.00 **Victoria Derbyshire** (S)
11.00 **BBC Newsroom Live** (S)
12.15 NOON **Politics Live** (S)
1.00 PM **Laurence Olivier: Talking Pictures** Profile of the actor. (S)(R)
1.30 **Alan Rickman: Talking Pictures** A tribute to the actor. (S)(R)
2.00 LIVE **Tennis: ATP World Tour Finals** The afternoon session on day six at The O2 in London. (S)
4.45 **Eggheads** Quiz show. (S)(R)
5.15 **Flog It!** New edition (S)
6.00 **Strictly: It Takes Two** New edition Zoe Ball and Rylan Clark-Neal present analysis of the couples' progress ahead of tomorrow night's show at the Blackpool Tower. (S)

8.00 Mountain Vets

7.00 **Richard Osman's House of Games** New edition Game show. (S)
7.30 **Mastermind** New edition Specialist subjects include the Cunard shipping line and *Strictly Come Dancing*. (S)
8.00 NEW SERIES **Mountain Vets** 1/6. The work of vets, nurses and stablehands in three very different practices sited within Mourne, Northern Ireland, as they care for a diverse range of animals in clinics, on farms and smallholdings. (S)
9.00 **The Name of the Rose** New episode 5/8. Anna is found wounded and unconscious in the woods by the Occitan girl. (S1) (S)(AD)
9.50 **Amazing Hotels: Life Beyond the Lobby** 5/6. In South Africa. (S)(R)(AD)
10.00 NEW **Dragons' Den Does I'll Get This: Children in Need Special** The Dragons dine out at the *I'll Get This* restaurant for charity. (S)
10.35 **Newsnight** (S)
11.05 **Weather** (S)
11.10 **Even Later... with Jools Holland, Ronnie Wood and Imelda May** New edition With Lewis Capaldi, Foals and Nilufer Yanya. (S)
12.15 AM FILM **Look Back in Anger** Drama starring Richard Burton. (S) (1959, b/w, PG, 100min) ★★★★
1.55 **Sign Zone: Can Flying Go Green? – Panorama** (S)(R)
2.25 **Sign Zone: The Day California Burned** Documentary. (S)(R)
3.25 **to 6.30** AM **Previews** (S)

ITV

103 103/176 803 | 103 113/103 | 3 103 | 103 111

6.00 AM **Good Morning Britain** (S)
8.30 **Lorraine** (S)
9.25 **Judge Rinder** (S)(R)
10.30 **This Morning** (S)
12.30 PM **Loose Women** (S)
1.30 **ITV News** (S)
1.55 **Local News** (S)
2.00 **Dickinson's Real Deal** New edition David Dickinson and the team visit Liverpool, where Tracy Thackeray-Howitt goes barking mad for bling, and James Layte is faced with a load of junk. (S)
3.00 **Tenable** New edition A family team compete in the quiz. (S)
4.00 **Tipping Point** New edition Game show hosted by Ben Shephard. (S)
5.00 **Cash Trapped** New edition Quiz show hosted by Bradley Walsh. (S)
6.00 **Local News** (S)
6.30 **ITV News** (S)

7.30 Coronation Street

7.00 **Emmerdale** Laurel attempts to broker peace, while Gabby and Leanna offer a helping hand. (S)(AD)
7.30 **Coronation Street** Michelle confronts Robert about his double life, and Peter implores Daniel to bring Bertie home. Elsewhere, Amy fakes an injury to keep Emma close. (S)(AD)
8.30 **Vera** *The Seagull:* The detective reopens an unsolved case when a skeleton is discovered beneath the burned-out remains of a Whitley Bay nightclub. She suspects the bones belong to a notorious criminal who was once a friend of her father and has been missing for more than 20 years. When another murder occurs nearby, she investigates the possibility that a local crime family may be involved with both deaths. (S)(R)(AD)
10.25 **ITV News** (S)
10.55 **Local News** (S)
11.10 **Ant & Dec's DNA Journey** 1/2. Anthony McPartlin and Declan Donnelly embark on a journey to explore their family histories, using a combination of DNA and genealogy. (S)(R)(AD)
12.30 AM **Back to Mine** Former footballer Cal looks for love. (S)(R)
12.55 **Ideal World**
3.00 **Meet the Parents** Dating show with Holly Willoughby. (S)(SL)(R)
3.50 **to 6.00** AM **ITV Nightscreen**

+1 hour 203 | 114 | 33 | 112

CHANNEL 4

104 104/138 803 | 104 141 | 4 104 | 104

6.30 AM **The King of Queens** (S)(R)(AD)
7.45 **Everybody Loves Raymond** (S)(R)
8.40 **Frasier** Triple bill. (S6) (S)(R)(AD)
10.10 **Ramsay's Kitchen Nightmares USA** From California. (S)(R)
11.05 **Undercover Boss USA** (S)(R)
12.00 NOON **News** (S)
12.05 PM **Couples Come Dine with Me** Couples compete in Devon. (S)(R)
1.05 **A New Life in the Sun** (S)(R)
2.10 **Countdown** New edition (S)
3.00 **A Place in the Sun** (S)(R)
4.00 **Escape to the Chateau: DIY** New edition The Strawbridge family head to Saint-Malo. (S)
5.00 **Junior Bake Off** New edition (S)
6.00 **The Simpsons** New episode *Teenage Mutant Milk-Caused Hurdles:* Bart realises he has a crush on his new teacher. (S)(AD)
6.30 **Hollyoaks** (S)(AD)

8.00 Flirty Dancing

7.00 **News** (S)
7.30 **Unreported World** New edition Adnan Sarwar reports on a turf war in Cape Town, South Africa. (S)(AD)
8.00 **Flirty Dancing** New edition Ashley Banjo plays Cupid to rom-com fan Emmerson and 28-year-old Ruby, whose dreams of becoming a ballet dancer were shattered when she needed both hips replacing. (S)(AD)
9.00 **Gogglebox** New edition Capturing the households' instant reactions to what they are watching on television from the comfort of their own sofas. (S)(AD)
10.00 **The Last Leg** New edition Adam Hills, Josh Widdicombe and Alex Brooker are joined by guests including Joe Lycett for a comic review of the significant moments of the past seven days. (S)
11.05 **Harry Hill's Clubnite** New edition 4/6. Harry introduces his favourite comedians and acts. (S)
12.05 AM **Celebrity Hunted** 5/5. Jean-Christophe Novelli and Aldo Zilli are reunited. (S)(R)(AD)
1.05 FILM **She's Funny That Way** Comedy. (S) (2014, 12) ★★★
2.40 **Come Dine with Me** (S)(R)
4.55 **Sun, Sea and Brides to Be** (S)(R)
5.50 **to 5.55** AM **Kirstie's Fill Your House for Free** (S)(R)

+1 hour 204 | 142 | 15 | 109 | 121

(S) Subtitles (SL) Signing (R) Repeat (AD) Audio Description

CHANNEL 5

105 105 805 | 105 150 | 5 105 | 105 105

6.00 AM **Milkshake!**
9.15 **Jeremy Vine** (S)
11.15 **Casualty 24/7** (S)(R)
12.10 PM **News** (S)
12.15 **Nightmare Tenants, Slum Landlords** (S)(R)
1.10 **Access** Showbiz news. (S)
1.15 **Home and Away** (S)(AD)
1.45 **Neighbours** (S)(AD)
2.20 FILM **Baby in a Manger** Festive drama starring Monica Knox. (S) (2019, PG, 100min) ★★
4.00 **Friends** 3&4/24. (S7) (S)(R)
5.00 **News** (S)
5.30 **Neighbours** An offer at the gym results in Ned venting his anger issues. (S)(R)(AD)
6.00 **Home and Away** Mason is offered an internship at the hospital. (S)(R)(AD)
6.30 **News** (S)

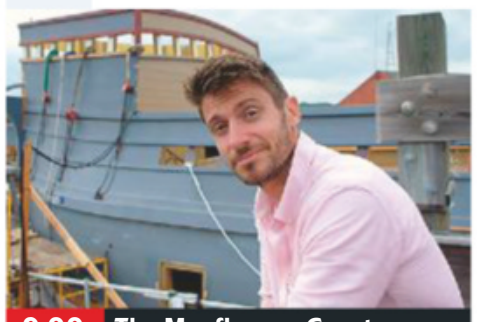
9.00 The Mayflower: Great...

7.00 The Gadget Show New edition 7/12. Craig Charles and the team celebrate the 400th edition of the technology programme, with Georgie Barrat building a birthday cake out of smartphones. (S)

8.00 The World's Most Scenic Railway Journeys New edition 4/6. Bill Nighy narrates a trip through Wales's high peaks and deep valleys, taking in locations including Pwllheli, Portmeirion and Aberdovey. (S)

9.00 The Mayflower: Great British Ships New edition 4/6. Rob Bell explores the history of the *Mayflower*, whose crew overcame almost impossible odds on the 66-day crossing of the Atlantic. (S)

10.00 Cannibals & Killers: Inside Russia's Toughest Prisons Documentary offering a look inside three Russian prisons – Vladimir Central, Black Dolphin Prison and a Siberian camp. (S)(R)

11.05 FILM **The Rock** Action thriller starring Sean Connery and Nicolas Cage. An chemical weapons expert and a convict try to break into Alcatraz. (S) (1996, 15, 150min) ★★★★
1.35 AM **The 21.co.uk Live Casino Show** Interactive gambling. (S)
3.35 **NCIS** 21&22/24. (S9) (S)(R)
5.10 **Great Artists** (S)(SL)(R)
5.35 **to 6.00** AM **Wildlife SOS** (SL)(R)

+1 hour 205 | 155 | 44 | 128

SKY ONE

106 106 806 | 110 109

6.00 AM **Monkey Life** (S)(R)(AD)
7.00 **Monkey Business** (S)(R)(AD)
8.00 **The Dog Whisperer** (R)
9.00 **Motorway Patrol** (S)(R)(AD)
10.00 **Stargate SG-1** (S2) (S)(R)
11.00 **NCIS: Los Angeles** (S6) (S)(R)
1.00 PM **Hawaii Five-0** 6&7/22. Double bill. (S4) (S)(R)
3.00 **Motorway Patrol** (S)(R)(AD)
4.00 **Modern Family** 10&11/24. Double bill. (S3) (S)(R)
5.00 **The Simpsons** (S)(R)
5.30 **Futurama** *A Leela of Her Own:* Leela flies the flag for women's sport. (S)(R)(AD)
6.00 *The 30 Per Cent Iron Chef:* Bender tries to become a gourmet chef. (S)(R)(AD)
6.30 **The Simpsons** *Treehouse of Horror XI:* Angry dolphins attack Springfield. (S)(R)

7.00 The Simpsons

7.00 The Simpsons *A Tale of Two Springfields:* Springfield gets a new telephone code. (S)(R) **7.30** *Insane Clown Poppy:* Krusty learns he has a daughter, but ruins chances of a happy family life. (S)(R)

8.00 Modern Family 6/24. The members of the Dunphy clan fail to show enthusiasm for Claire's Halloween plans. (S)(R) **8.30** 7/24. Phil is plagued by the bleeping of a broken smoke alarm. (S2) (S)(R)

9.00 A League of Their Own 4/13. Sports-based comedy quiz, hosted by James Corden with Jamie Redknapp and Andrew Flintoff as team captains, with guests Patrick Kluivert, Trevor Noah and Heather Watson. (S)(R)(AD)

10.00 Ant Middleton and Liam Payne: Straight Talking Former Special Forces soldier Ant Middleton takes a road trip through Namibia with ex-One Direction star Liam Payne with just each other for company. (R)

11.00 **The Russell Howard Hour** Topical entertainment show. (R)
12.00 M'T **There's Something About Movies** With Tim Roth, Rose Matafeo and Rob Beckett. (R)
1.00 AM **Brit Cops: Law & Disorder** Motorbike thefts. (S)(R)(AD)
2.00 **The Force: Essex** (S)(R)(AD)
3.00 **Road Wars** (S)(R)
4.00 **Motorway Patrol** (S)(R)(AD)
5.00 **to 6.00** AM **Futurama** (S)(R)

+1 hour 206

LOCAL VARIATIONS

BBC1

SCOTLAND
Sky **951**, Virgin **862**, Freesat **960**
2.00-3.00am A View from the Terrace (S)(R)

N. IRELAND
Sky **953**, Virgin **863**, Freesat **957**
No variations

WALES
Sky **952**, Virgin **864**, Freesat **964**
No variations

BBC2

N. IRELAND
Sky **972**, Freesat **969**
No variations

WALES
Sky **971**, Freesat **971**
7.00-9.00pm LIVE Scrum V (S)

ITV

No variations

S4C

Sky **134**, Virgin **166**, Freesat **120**
6.00am Cyw **12.00noon** Newyddion S4C a'r Tywydd **12.05pm** Pobl a'u Gerddi **12.30** Heno **1.00** Straeon Harri Parri (AD) **2.00** Newyddion S4C a'r Tywydd **2.05** Prynhawn Da New edition **3.00** Newyddion S4C a'r Tywydd **3.05** Cefn Gwlad (AD) **4.00** Awr Fawr: **5.00** Stwnsh **6.00** Bwyd Epic Chris **6.30** Heno New edition **7.30** Newyddion S4C a'r Tywydd **7.55** LIVE Sgorio **10.00** Orig **11.00-11.35pm** Cool Cymru

TV&Satellite week
New issue on sale now

BBC4

116 116 | 107 | 9/82 | 106 | 173 107

BBC4 programmes start at 7.00pm

7.00 PM **World News Today** Followed by **Weather**
7.30 **Top of the Pops: 1988** Performances by Deacon Blue, Erasure, Kylie Minogue and Whitney Houston.
8.00 **A Blackpool Big Band Special: Jools Holland and His Rhythm & Blues Orchestra** Concert celebrating the golden age of big band music.
9.00 **Top of the Pops: 1988** Performances by Milli Vanilli, Robert Palmer, Yazz, Deacon Blue and Enya.
9.30 NEW **Blue Note Records: Beyond the Notes** A behind-the-scenes look at the pioneering jazz label.
11.00 **David Bowie: Finding Fame** The final part of Francis Whately's trilogy of films on Bowie's life, telling the story of the five years when many of the ideas that would help him become an icon were first born.
12.30 **to 3.25** AM **Peaky Blinders** Triple bill of the period gangster drama. (S1)

MORE4

136 136 830 | 147 195 | 18 | 124

8.55 AM **Food Unwrapped**
9.30 **A Place in the Sun: Summer Sun** Double bill.
11.35 **Four in a Bed**
2.10 PM **Come Dine with Me**
4.50 **The Secret Life of the Zoo** A power struggle emerges among the female chimpanzees.
5.55 **Emergency Helicopter Medics** Paramedics use pain relief on a footballer.
6.55 **999: On the Frontline** Paramedics are called to a custody suite in Birmingham to deal with an aggressive prisoner.
7.55 **Escape to the Chateau** 2/3. Dick Strawbridge gets to work on the walled garden and considers the possibility of truffle farming.
9.00 **The Team** New episode 3/8. Drama with Jurgen Vogel. The team gets its first lead when a valuable art piece is found near the crime scene. Subtitled. (S2)
10.20 **24 Hours in A&E** A motorcyclist is rushed in after crashing head-first into a lamp-post.
11.20 **24 Hours in A&E** A 12-year-old girl requires surgery after breaking her leg.
12.30 AM FILM **Triple 9** Crime thriller starring Chiwetel Ejiofor and Casey Affleck. (2016, 15, 113min) ★★★
2.45 **to 3.45** AM **999: On the Frontline**

+1 hour 236 | 196 | 86 | 125

ITV2

118 118 816 | 115 176 | 6 | 113

6.00 AM **The Funniest Animals**
6.20 **Guinness World Records**
6.45 **You've Been Framed!**
7.10 **Dinner Date**
8.00 **I'm A Celebrity... Surviving the Jungle**
8.55 **You've Been Framed!**
9.25 **Ellen DeGeneres Show**
10.25 **Superstore**
11.15 **Dress to Impress**
12.15 PM **Celebrity Catchphrase**
1.15 **You've Been Framed!**
1.50 **Ellen DeGeneres Show** New edition
2.45 **Supermarket Sweep**
3.50 **Dinner Date**
4.50 **Dress to Impress**
5.55 **I'm A Celebrity... Surviving the Jungle**
7.00 **You've Been Framed and Famous! Gold**
8.00 **Supermarket Sweep** With Rylan Clark-Neal.
9.00 FILM **The World's End** Sci-fi action comedy starring Simon Pegg and Nick Frost. An epic pub crawl takes a very bizarre turn for five former friends. With Paddy Considine, Martin Freeman and Eddie Marsan. (2013, 15, 109min) ★★★★
11.15 **Family Guy**
12.10 AM **American Dad!** Double bill of the animated comedy.
1.10 **The Cleveland Show** 11/21. Roberta changes her appearance. (S1)
1.35 **to 2.30** AM **Superstore**

+1 hour 218 | 116 | 27 | 114

E4

135 135 829 | 106 145 | 13 | 122

6.00 AM **How I Met Your Mother** 4&7/24. (S6)
7.00 **Hollyoaks**
8.00 **Couples Come Dine with Me** From Swansea.
9.00 **Junior Bake Off**
10.00 **The Big Bang Theory**
11.00 **The Goldbergs**
12.00 NOON **Brooklyn Nine-Nine**
1.00 PM **The Big Bang Theory**
2.00 **Mike & Molly**
3.00 **Young Sheldon**
4.00 **Brooklyn Nine-Nine**
5.00 **The Goldbergs**
6.00 **The Big Bang Theory**
7.00 **Hollyoaks**
8.00 **Come Dine with Me**
8.30 **The Big Bang Theory** 11/23. Guest stars Christine Baranski. (S3)
9.00 FILM **The Twilight Saga: Breaking Dawn – Part 2** Supernatural thriller starring Kristen Stewart. Bella and Edward's half-human, half-vampire daughter becomes the target of a powerful vampire clan. (2012, 12, 110min) ★★★
11.20 **Rick and Morty**
11.50 **Robot Chicken: Star Wars Episode II**
12.25 AM **Rick and Morty**
12.55 **The Big Bang Theory**
1.55 **Gogglebox**
2.50 **The Big Bang Theory**
3.40 **Speechless**
4.30 **Mike & Molly**
5.20 **to 6.00** AM **How I Met Your Mother**

+1 hour 235 | 146 | 28 | 123

Friday primetime

Friday primetime

★★★★★ Excellent ★★★★ Very Good ★★★ Good ★★ Average ★ Poor

FRIDAY Entertainment

Friday

Sky Witness

107 107 807 112 111

6.00 AM **Nothing to Declare**
8.00 **UK Border Force**
9.00 **Blue Bloods** 4/22. (S2)
10.00 **Criminal Minds** 6/26. (S4)
11.00 **CSI** 12/23. (S3)
12.00 NOON **Elementary** 17/24. (S2)
1.00 PM **Blue Bloods** 5/22. (S2)
2.00 **The Real A&E**
3.00 **Sun, Sea and A&E**
4.00 **UK Border Force**
5.00 **Nothing to Declare** Four editions of the documentary series following the work of customs officers in Australia.

10.00 The Truth About the...

7 PM

7.00 **Nothing to Declare** Double bill of the documentary following the work of customs officers in Australia.

8 PM

8.00 **Criminal Minds** *Anonymous:* 12/23. The team hunt for a killer who reports his crimes before he commits them. (S10)

9 PM

9.00 **CSI** *Internal Combustion:* 13/23. An underground drag-racing group is linked to the deaths of two teenagers. (S10)

10 PM

10.00 **The Truth About the Harry Quebert Affair** 3/10. In 1975, a conflicted Harry tries to distance himself from Nola. (S1)
11.00 **Law & Order: Special Victims Unit** 15/24. (S12)
12.00 M'T **CSI** 12/23. (S3)
1.00 AM **The InBetween** 1/10. (S1)
2.00 **Criminal Minds** 1/23. (S2)
3.00 **Nothing to Declare**
4.00 **Sun, Sea and A&E**
5.00 **to 6.00** AM **The Real A&E**

+1 hour 207 180

Sky Atlantic

108 108 808

6.00 AM **The Guest Wing**
7.00 **Fish Town**
8.00 **The British**
9.00 **CSI** 15/23. (S2)
10.00 **The West Wing** (S3)
12.00 NOON **Without a Trace** (S2)
2.00 PM **Blue Bloods** 17/23. (S3)
3.00 **The West Wing** (S3)
5.00 **Without a Trace** 8/24. Jack and the team look into the disappearance of a firefighter. **6.00** 9/24. The team scour the city for a neurosurgeon who has gone missing. (S2)

9.00 Very Ralph

7.00 **CSI** *Primum Non Nocere:* 16/23. Grissom and Sara investigate the case of an amateur ice-hockey player killed during a match. (S2)

8.00 **Blue Bloods** *No Regrets:* 18/23. Seemingly unconnected people are affected by the same recurring incident. (S3)

9.00 **NEW Very Ralph** An intimate portrait of the fashion icon, Ralph Lauren, exploring the extraordinary life of the man behind one of the most successful brands in fashion history.

11.00 **Watchmen** 4/9. Reclusive trillionaire Lady Trieu finally appears and makes a mysterious offer. (S1)
12.10 AM **Ray Donovan** 8/12. (S6)
2.15 **Dexter** 11/12. (S6)
3.25 **Nurse Jackie** 4/12. (S2)
4.00 **to 6.00** AM **The West Wing**

+1 hour 208

GOLD

110 110 810 124 310 392

7.10 AM **As Time Goes By**
8.15 **You Rang, M'Lord?**
9.20 **The Green Green Grass**
10.00 **Last of the Summer Wine**
12.00 NOON **The Green Green Grass**
12.40 PM **Hi-de-Hi!**
1.20 **Are You Being Served?**
2.00 **Porridge**
2.40 **Last of the Summer Wine**
4.40 **Are You Being Served?**
5.20 **Hi-de-Hi!**
6.00 **Gavin & Stacey**
6.40 **Porridge** Fletcher takes on the role of agony aunt.

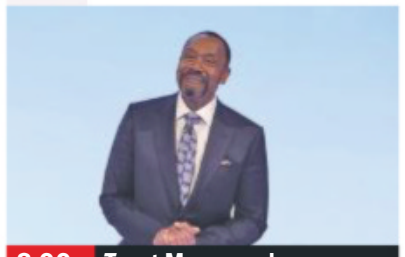

8.00 Trust Morecambe...

7.20 **Dad's Army** First episode of the classic comedy about the Home Guard.

8.00 **Trust Morecambe & Wise** 2/4. Lenny Henry looks at how the duo approached the themes of work and money in their comedy.

9.00 **Mrs Brown's Boys** Agnes fears her family are going to send her to a home.
9.40 **Two Pints of Lager and a Packet of Crisps** Horror-themed episode of the comedy. **10.20** Jonny wins a competition to jump over a shark in Hawaii.

11.00 **Only Fools and Horses** 1/2. Del Boy and Rodney go on a holiday in Florida.
12.05 AM **Green Wing**
1.15 **Two Pints of Lager and a Packet of Crisps**
2.25 **Harry Hill's TV Burp**
3.15 **to 4.00** AM **Bridget & Eamon**

+1 hour 210 194

ITV3

119 119 817 117 177 10 115

6.00 AM **Classic Coronation Street**
6.55 **Classic Emmerdale**
7.55 **Heartbeat**
8.55 **On the Buses**
10.05 **Man About the House**
10.40 **Agatha Christie's Poirot**
12.40 PM **Heartbeat**
1.45 **Classic Emmerdale**
2.50 **Classic Coronation Street**
3.55 **Agatha Christie's Poirot**
5.50 **Heartbeat** *A Call to Arms:* The officers are puzzled when a face from the past becomes the victim of vandalism

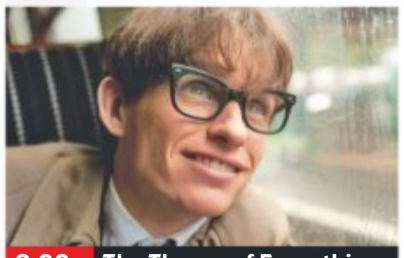

8.00 The Theory of Everything

6.55 **Agatha Christie's Poirot** *Dead Man's Mirror:* The death of an unpopular art dealer leaves Poirot with a long list of suspects.

8.00 **FILM The Theory of Everything** Biopic of Stephen Hawking, exploring his relationship with wife Jane and his groundbreaking work in the face of deteriorating health. Stars Eddie Redmayne. (2014, 12, 120min) ★★★★
SEX ●●● VIOLENCE ●●● LANG ●●●

10.30 **Foyle's War** *Casualties of War:* The body of a local man is found near a military centre. Guest stars Kate Fleetwood.
12.35 AM **The Street** 5&6/6. (S2)
2.55 **Agatha Christie's Poirot** *The Case of the Missing Will:* A Cambridge don is killed.
3.50 **Hans Christian Andersen: My Life as a Fairy Tale** 2/2. Drama starring Kieran Bew.
5.20 **to 5.45** AM **On the Buses**

+1 hour 219 174 34 116

ITV4

120 120 818 118 178 24 117

6.00 AM **Football's Greatest**
6.20 **The Saint**
7.25 **Kojak**
8.30 **Quincy ME**
9.35 **Minder**
10.45 **The Sweeney**
11.50 **The Professionals**
12.55 PM **The Protectors**
1.30 **LIVE ITV Racing** Coverage from Cheltenham.
4.00 **The Car Chasers**
4.30 **Football's Greatest**
4.50 **The Professionals**
5.50 **The Sweeney**

8.00 River Monsters

7.00 **The Chase** Bradley Walsh presents as four contestants pit their wits against ruthless quiz genius The Chaser.

8.00 **River Monsters** Jeremy Wade responds to reports from the Florida Keys that a creature is violently attacking people.

9.00 **FILM U.S. Marshals** Action thriller sequel to *The Fugitive*, with Tommy Lee Jones and Wesley Snipes. A US marshal pursues an escaped prisoner and discovers that he is an ex-CIA agent who has been framed. (1998, 15, 131min) ★★★
SEX ●●● VIOLENCE ●●● LANG ●●●

11.40 **All Elite Wrestling: Dynamite** Action from the latest edition of the weekly AEW event, featuring all of the biggest stars on the roster.
1.50 **to 3.00** AM **The Contender** Friends become foes in the last two quarter-final bouts.

+1 hour 220 175 154

BBC Scotland

SCOT 115 108 9 108 106
REST OF UK 457 162 108

12.00 NOON **to 7.00** PM **As shown on BBC2.**
7.00 PM **Roaming in the Wild** 1/3. Andrew O'Donnell and Mark Taylor explore Loch Morar.
7.30 **Rewind 1990s** A journey through the music, television, historic events and momentous news of 1995.
8.00 **Paramedics on Scene** 7/10. The Special Operations Team attend a car crash.
9.00 **The Nine**
10.00 **NEW BBC Children in Need** Performances by the BBC Scotland Children in Need choir and the BBCSSO.
10.30 **Breaking the News** New edition With panellists Judy Murray, Susie McCabe, Jim Smith and Ray Bradshaw.
11.00 PM **to 12.00** M'T **A View from the Terrace** New edition

Sky Two

170 160

7.00 AM **Four Weddings**
8.00 **60 Minute Makeover**
10.00 **My Kitchen Rules: Australia** Double bill.
12.30 PM **The Dog Whisperer**
1.30 **Most Haunted**
2.30 **Babylon 5** 20/22. (S3)
3.30 **Robot Wars**
4.45 **The Crystal Maze**
6.00 **Stargate SG-1** (S10)
7.00 **Stargate SG-1** *Memento Mori:* 8/20. Vala is kidnapped and loses her memory. (S10)
8.00 **Air Ambulance ER**
9.00 **Ross Kemp's Britain** The actor explores the issue of immigration. **10.00** The actor explores the nation's drinking habits.
11.00 **Night Cops**
12.00 M'T **FBI** 16/22. (S1)
1.00 AM **Stop, Search, Seize**
3.00 **Duck Quacks Don't Echo** With Alex Jones.
4.00 **Animal 999**
5.00 **to 6.00** AM **The Crystal Maze**

Pick

152 165 11 144

7.00 AM **Nothing to Declare**
8.00 **America's Front Line**
9.00 **Border Patrol**
10.00 **Police Ten 7**
11.00 **Police Force: Australia**
12.00 NOON **Road Wars**
1.00 PM **Caught Red Handed**
2.30 **Border Patrol**
3.00 **Nothing to Declare**
4.00 **America's Front Line**
5.00 **Paramedics**
6.00 **Without a Trace** (S3)
7.00 **Hawaii Five-0** (S3)
8.00 **Elementary** 5/24. (S1)
9.00 **Homicide for the Holidays** Documentary.
10.00 **The Force: North East**
11.00 **The Force: Essex**
12.00 M'T **Brit Cops: Law & Disorder**
1.00 AM **Banged Up Abroad**
2.00 **Road Wars**
3.00 **Border Patrol**
4.00 **Highway Patrol**
4.30 **Motorway Patrol**
5.00 **to 6.00** AM **Nothing to Declare**

+1 hour 252 92 145

Dave

111 111 127 227 19 157 19

7.10 AM **Top Gear**
8.00 **American Pickers**
9.00 **Storage Hunters**
10.00 **American Pickers**
11.00 **Cops UK: Bodycam Squad** Documentary.
12.00 NOON **Lazy Boy Garage**
1.00 PM **Top Gear**
2.00 **Cops UK: Bodycam Squad** Documentary.
3.00 **Lazy Boy Garage**
4.00 **World's Most Dangerous Roads**
5.01 **Top Gear** Double bill.
7.00 **Room 101** Double bill.
8.20 **Insert Name Here**
9.00 **QI XL** With Jo Brand, Marcus Brigstocke and Danny Baker.
10.00 **Red Dwarf** Triple bill of the sci-fi comedy. (S11)
12.00 M'T **Mock the Week**
12.40 AM **Mock the Week**
1.20 **Insert Name Here**
2.15 **to 4.00** AM **The Horne Section Television Programme**

+1 hour 211 131 79

Comedy Central

112 112 812 132 181 307 370

8.00 AM **Will & Grace** (S3)
9.00 **Fresh Prince of Bel Air**
10.00 **Impractical Jokers**
11.00 **Your Face or Mine**
1.00 PM **Friends** (S3)
4.00 **Will & Grace** (S3)
5.00 **Friends** (S4)
9.00 **NEW SERIES Takeshi's Castle Indonesia** Game show hosted by Guz Khan, with guest Basil Brush. **9.30** New edition With guest Joey Essex.
10.00 **South Park** New episode 7/10. (S23)
10.30 **FILM Harold & Kumar Get the Munchies** Comedy with John Cho. (2004, 15, 88min) ★
12.30 AM **South Park** (S14)
3.00 **The Daily Show** New edition Talk show.
3.25 **Impractical Jokers**
3.50 **Impractical Jokers: Inside Jokes**
4.15 **to 5.00** AM **Impractical Jokers**

+1 hour 212 133

ITV Be

131 119 179 26 118

6.00 AM **Income Property**
6.20 **The Bachelorette**
8.00 **Sam and Billie Faiers: The Mummy Diaries**
9.00 **LittleBe**
12.00 NOON **Income Property**
12.25 PM **Real Housewives of New York City**
1.20 **Buying and Selling**
2.15 **Chrisley Knows Best**
3.10 **The Real Housewives of Beverly Hills**
4.05 **The Real Housewives of New Jersey**
6.00 **Buyers Bootcamp**
7.00 **Buying and Selling**
8.00 **Dinner Date**
9.00 **Botched** Janice Dickinson visits the doctors to replace her 30-year-old breast implants.
10.00 **Love Island Australia** New edition
11.05 **The Real Housewives of Cheshire**
12.10 AM **Chrisley Knows Best**
12.40 **to 12.50** AM **Be Tasty**

+1 hour 231 120 119

★★★★★ Excellent ★★★★ Very Good ★★★ Good ★★ Average ★ Poor

Alibi

132 132 826 | 126 212 | 312 382

7.10 AM **Murdoch Mysteries** (S5)
8.00 **Frankie Drake Mysteries**
9.00 **Death in Paradise** 4/8. (S6)
10.00 **Father Brown**
11.00 **Miss Fisher's Murder Mysteries** 4/8. (S3)
12.00 NOON **Unforgettable** (S1)
1.00 PM **Death in Paradise** (S6)
2.00 **Major Crimes** As 8.00pm.
3.00 **Miss Fisher's Murder Mysteries** 4/8. (S3)
4.00 **Murdoch Mysteries** (S9)
6.00 **Rosewood** 7/22. A glamour model dies the night after a beachfront photo shoot. (S2)

7.00 Unforgettable

7.00 **Unforgettable** *Lost Things:* 8/22. The murder of a lawyer leads Carrie and Al into a deadly revenge plot. (S1)

8.00 **Major Crimes** *Zoo Story:* 10/19. The newly appointed Deputy Chief Howard struggles with his health. (S3)

9.00 **Father Brown** *The Angel of Mercy:* The priest is suspicious when Mrs McCarthy's friend dies in her sleep.

10.00 **Death in Paradise** *Stumped in Murder:* 4/8. The president of the local cricket club is found dead on the pitch. (S6)

11.15 **Father Brown** *The Truth in the Wine:* A body is discovered in a vineyard and Father Brown is tasked with searching for the murderer.
12.15 AM **Motive** 1&2/13. (S1)
2.25 **to 4.00** AM **Miss Fisher's Murder Mysteries**

+1 hour 232 191

Syfy

114 114 814 | 138 137 | 319 375

6.00 AM **Star Trek: Voyager** (S4)
8.00 **Teleshopping**
11.00 **Primeval** 1/7. (S4)
12.00 NOON **Merlin** (S2)
2.00 PM **Primeval** 2/7. (S4)
3.00 **Stargate Atlantis** 18/20. (S5)
4.00 **Star Trek: Voyager** 11/26. The ship is split into different time-frames. **5.00** 12/26. B'Elanna learns she is pregnant. (S7)
6.00 **Merlin** 1/13. Morgana returns to Camelot, but Merlin begins to suspect she is hiding a sinister secret. (S3)

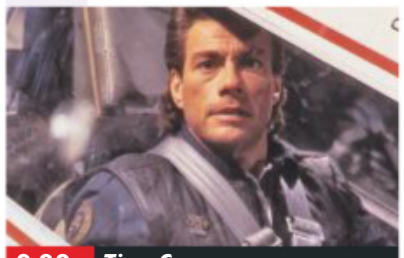

9.00 TimeCop

7.00 **Stargate Atlantis** *Vegas:* 19/20. In an episode set in an alternate reality, Sheppard becomes a homicide detective.

8.00 **Stargate Atlantis** *Enemy at the Gate:* 20/20. The 100th and final episode. A new Wraith superhive heads towards Earth. (S5)

9.00 **FILM TimeCop** Sci-fi action thriller starring Jean-Claude Van Damme. A 21st-century TimeCop discovers that an unscrupulous US senator is manipulating the past to his own advantage. With Mia Sara. (1994, 18, 94min) ★★★
SEX ●●● VIOLENCE ●●● LANG ●●●

11.00 **FILM Guardian** Horror thriller. (2000, 15, 86min) ★
1.00 AM **Killjoys** 9&10/10. (S3)
3.00 **Fact or Faked: Paranormal Files**
4.00 **to 6.00** AM **FILM Almighty Thor** Fantasy adventure. (2011, 12, 92min) ★

+1 hour 214 229

W

109 109 809 | 125 211 | 311 383

6.10 AM **My Dream Home**
7.00 **My Dream Home: Brother v Brother**
8.00 **Tipping Point**
10.00 **The Bill**
11.00 **Inside the Ambulance**
12.00 NOON **Tipping Point**
2.00 PM **Who Do You Think You Are? USA** Actor Chris Noth explores his family tree.
3.00 **My Dream Home** Double bill.
5.00 **Tipping Point** Double bill of the arcade-themed game show hosted by Ben Shephard.

7.00 My Dream House

7.00 **My Dream Home** New edition 5/14. A couple with two children under two are desperate to get out of a temporary rental.

8.00 **Inside the Ambulance** Sam and Hannah assist police with a man they suspect has taken the drug 'Monkey Dust'.

9.00 **My Famous Babysitter** 4/4. Rachel Riley, at 12 weeks' pregnant, gets a glimpse of her own future as she cares for four girls.

10.00 **FILM Superbad** Teen comedy with Jonah Hill and Michael Cera. (2007, 15, 108min) ★★★★
SEX ●●● VIOLENCE ●●● LANG ●●●

12.30 AM **Grimm** 13/13. (S6)
1.15 **Black Power: America's Armed Resistance** Dan Murdoch conducts a follow-up report on race tensions in the US.
2.10 **to 3.00** AM **Frat Boys: Inside America's Fraternities**

+1 hour 209 190

Universal

113 113 813 | 122 121 | 320 385

8.00 AM **Numb3rs** 5/16. (S6)
9.00 **Sea Patrol** 9/16. (S4)
10.00 **Private Eyes** 8/14. (S3)
11.00 **NCIS** 4&5/24. (S9)
1.00 PM **CSI: Miami** (S3)
3.00 **Law & Order** 16/24. A police officer is shot dead. Guest stars Gregory Hines. **4.00 Law & Order** 17/24. A taxi driver is murdered. (S13)
5.00 **NCIS** 6/24. A navy lieutenant dies of overhydration. (S9) **6.00** 7/24. A Homeland Security employee mysteriously disappears. (S9)

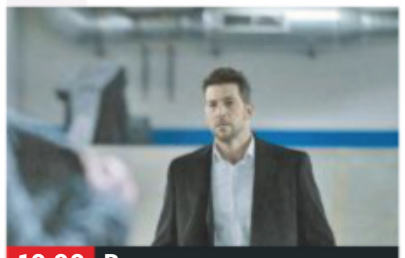

10.00 Ransom

7.00 **NCIS** *Engaged – Part One:* 8/24. A military aircraft carrying the bodies of dead US Marines crashes. (S9)

8.00 **The Resident** *Fear Finds a Way:12/23.* The medics race to quarantine at-risk patients from an infectious disease. (S2)

9.00 **Ransom** *Bulletproof:* 13/13. Eric joins forces with an enemy to stop a hacker who is threatening to set off a series of bombs. (S1)

10.00 **Ransom** *Three Wishes:* 1/13. Eric's daughter is kidnapped by an enemy, who forces him to carry out a series of tasks. (S2)

11.00 **CSI: Miami** 16/24. Part two of two. The detectives try to bring the killer to justice. (S3)
12.00 M'T **CSI: Miami** 17/24. Horatio investigates a plane crash. (S3)
1.00 AM **Private Eyes** (S3&1)
3.00 **Sea Patrol** 9/16. (S4)
4.00 **to 5.00** AM **Numb3rs**

+1 hour 213 206

FOX

124 124 821 | 157 199

8.00 AM **Bull** 10/23. (S1)
9.00 **Bones** 18/22. (S5)
10.00 **Bull** 11/23. (S1)
11.00 **NCIS** 4/24. (S11)
12.00 NOON **Bones** (S5)
2.00 PM **The Mentalist** 18/24. (S3)
3.00 **NCIS** 5/24. (S11)
4.00 **Bull** 12/23. (S1)
5.00 **Bones** 21/22. The team work to uncover enough forensic evidence to convict the Grave Digger. (S5)
6.00 **The Mentalist** 19/24. The owner of an exclusive dating website is murdered. (S3)

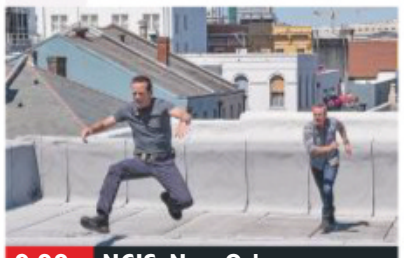

9.00 NCIS: New Orleans

7.00 **NCIS** *Oil and Water:* 6/24. The team investigate after an explosion on board an oil rig kills a US Marine corps reservist.

8.00 **NCIS** *Better Angels:* 7/24. Gibbs helps his father track down an old friend from World War Two. With Ralph Waite. (S11)

9.00 **NCIS: New Orleans** New episode *Chaos Theory:* 22/24. The team investigate a bombing at a military museum. (S5)

10.00 **Family Guy** 19/20. Stewie and Brian search for Mort. **10.30** 20/20. Peter falls into a coma and speaks to God. (S16)
11.00 **American Dad!** 18&19/19. Double bill of episodes. (S9)
12.00 M'T **Family Guy** (S4)
12.30 AM **Family Guy** (S4)
1.00 **American Dad!** (S9)
2.00 **Family Guy** (S4)
3.00 **American Dad!** (S9)
4.00 **to 5.00** AM **Bull**

+1 hour 224 158

7 PM **8 PM** **9 PM** **10 PM**

Sony Channel

157 189 48 142

6.00 AM **Sony Movie News**
6.10 **The Waltons** (S1)
7.15 **Hart to Hart**
9.15 **FILM The Waiting Game** Romantic thriller. (2001, 12, 100min) ★★
11.00 **Charlie's Angels** (S2)
12.00 NOON **T.J. Hooker** (S2)
2.00 PM **Hart to Hart** (S5)
4.00 **Murder, She Wrote**
6.00 **Charlie's Angels** (S3)
7.00 **M*A*S*H** Four episodes of the Korean War comedy, including at: **8.30** 22/25. Hawkeye is transferred. (S6)
9.00 **Classic Who Wants to Be a Millionaire?** Triple bill of the big-prize quiz.
12.00 M'T **M*A*S*H** (S10)
12.30 AM **M*A*S*H** (S10)
2.00 **T.J. Hooker** 3/22. (S2)
3.00 **M*A*S*H** 16/24. (S3)
3.30 **The Waltons** 1/26. (S6)
4.20 **Touched by an Angel**
5.10 **to 6.00** AM **Highway to Heaven**

+1 hour 257 220 152

Sky Arts

122 122 820 | 123 156

6.00 AM **Legends of Opera**
7.00 **Auction**
7.30 **Watercolour Challenge**
8.00 **Fake! The Great Masterpiece Challenge**
9.00 **Tales of the Unexpected**
10.00 **The South Bank Show Originals**
11.00 **Discovering**
12.50 PM **Tales of the Unexpected**
1.50 **Andrea Bocelli: Love in Portofino**
3.45 **Ludovico Einaudi: Live**
5.00 **Discovering**
7.00 **Classic Albums**
8.00 **Music Icons: Jazz Rock** New edition
8.30 **Music Icons: Soft Rock** New edition
9.00 **The Art of Drumming**
10.15 **Quadrophenia: Our Generation**
11.15 **Quadrophenia Reunited**
12.45 AM **The Who: Live**
2.15 **Discovering**
4.10 **to 6.00** AM **Cheltenham Literature Festival Sessions**

4seven

137 143 203 47 110 127

9.00 AM **Come Dine with Me**
11.30 **Four in a Bed**
12.00 NOON **A New Life in the Sun**
1.00 PM **Undercover Boss USA** Documentary.
2.00 **Ramsay's Kitchen Nightmares USA**
3.00 **Everybody Loves Raymond** (S9)
4.00 **Frasier** 23&24/24. (S5)
5.00 **A Place in the Sun**
6.00 **Escape to the Chateau: DIY**
7.00 **Junior Bake Off**
8.00 **Grand Designs: House of the Year** The winner is revealed.
9.00 **999: What's Your Emergency?**
10.00 **Smuggled**
11.05 **Gogglebox**
12.10 AM **Gogglebox**
1.15 **First Dates**
2.20 **A Very British Sex Shop**
3.25 **Ramsay's Kitchen Nightmares USA**
4.20 **to 4.50** AM **Four in a Bed**

5USA

141/169 153 21 129

9.00 AM **Access**
9.10 **Remington Steele**
10.00 **Law & Order** (S12)
11.00 **CSI: NY** 22/23. (S6)
12.00 NOON **CSI: Miami** (S7)
1.00 PM **Law & Order** (S12)
4.00 **Murder, She Wrote** (S5)
6.00 **Law & Order** (S14)
8.00 **NCIS** *Spinning Wheel:* 11/24. Ducky is assaulted by a man who has information about his long-dead half-brother. (S13)
9.00 **Private Eyes** *The Frame Job:* 3/18. Shade and Angie investigate a teacher's relationship with a student. (S2)
10.00 **Law & Order: Special Victims Unit** 23/25. An elderly woman is murdered. (S5)
10.55 **Law & Order: Special Victims Unit** (S5)
1.50 AM **NCIS** 17/24. (S12)
2.50 **CSI: Miami** 25/25. (S7)
3.50 **to 4.00** AM **Access**

+1 hour 241 185 57 130

5STAR

128 151 30 131

8.00 AM **Last Man Standing**
8.20 **Dance Moms**
9.05 **Can't Pay? We'll Take It Away!** Double bill.
11.10 **Last Man Standing**
12.05 PM **Two and a Half Men**
2.00 **Last Man Standing**
3.00 **Neighbours**
3.30 **Home and Away**
4.00 **Rich Kids Go Skint**
5.00 **The Nightmare Neighbour Next Door**
6.00 **Neighbours**
6.30 **Home and Away**
7.00 **Can't Pay? We'll Take It Away!**
8.00 **Nightmare Tenants, Slum Landlords**
9.00 **FILM San Andreas** Disaster movie starring Dwayne Johnson. (2015, 12, 114min) ★★★
11.20 **Impact Wrestling**
1.15 AM **Criminals: Caught on Camera**
2.15 **Empire** 5/18. (S5)
3.10 **to 4.00** AM **Wentworth Prison**

+1 hour 228 186 56

Drama

143 130 20 158

7.10 AM **The House of Eliott**
8.00 **London's Burning**
10.00 **Classic Holby City**
11.00 **The Bill**
1.00 PM **Classic EastEnders**
2.20 **Murdoch Mysteries**
3.20 **Lovejoy**
4.20 **All Creatures Great and Small**
5.25 **French Fields**
6.00 **Are You Being Served?**
6.40 **Keeping Up Appearances**
7.20 **Last of the Summer Wine** Clegg keeps a secret for Howard.
8.00 **Inspector George Gently** *Gently in the Blood:* A woman's murder is linked to a consignment of stolen passports.
10.00 **New Tricks**
11.15 **Silent Witness**
1.30 AM **The Duchess of Duke Street**
2.25 **to 4.00** AM **The House of Eliott**

+1 hour 243 226

SKY HD SD | VIRGIN HD | FREEVIEW HD | FREESAT HD | BT HD

FRIDAY Entertainment & Lifestyle

Friday

AMC

332 381

Programmes start at 1pm.

1.00 PM **Better Call Saul**
2.00 **Rectify** 4/6. (S1)
3.00 **FILM Pacific Heights** Psychological thriller. (1990, 15, 104min) ★★★
5.00 **Better Call Saul** (S2)
6.00 **Rectify** 4/6. (S1)
6.55 **FILM House of Flying Daggers** Romantic period adventure. Subtitled. (2004, 15, 119min) ★★★★★
9.00 **The Terror** *Taizo:* 6/10. Henry and Asako face a difficult decision. (S2)
9.55 **Preacher** *Les enfants du sang:* 6/10. (S3)
10.50 **Hip-Hop: The Songs That Shook America**
11.50 **The Son** 6/10. (S2)
12.45 AM **The Terror** As 9pm.
1.35 **Preacher** As 9.55pm.
2.25 **Hip-Hop: The Songs That Shook America**
3.20 **Better Call Saul** (S2)
4.15 **to 5.30** AM **Rectify**

CBS Drama

147 197 71 134

9.00 AM **Medium** 12/22. (S2)
10.00 **ER** 5/22. (S2)
11.00 **The Love Boat** (S6)
12.00 NOON **Judge Judy**
1.00 PM **Bonanza** (S13)
3.00 **Walker, Texas Ranger**
4.00 **Unsolved Mysteries**
6.00 **The Love Boat** (S6)
7.00 **JAG** *A New Life – Part Two:* 2/22. The lieutenant's death is investigated. (S1)
8.00 **Judge Judy**
9.00 **Medium** *Raising Cain:* 13/22. Allison searches for a missing child. (S2)
10.00 **JAG** *Shadow:* 3/22. Harm goes on the trail of a computer genius. (S1)
11.00 **The Love Boat** (S6)
12.00 M'T **Judge Judy**
1.00 AM **ER** 6/22. (S2)
2.00 **Medium** As 9.00pm.
3.00 **JAG** As 10.00pm.
4.00 **Father Dowling Mysteries**
5.00 **to 6.00** AM **Walker, Texas Ranger**

CBS Justice

148 192 39 137

9.00 AM **Diagnosis Murder**
11.00 **Father Dowling Mysteries**
12.00 NOON **Perry Mason**
1.05 PM **Walker, Texas Ranger** 18/27. (S4)
2.05 **CSI: Miami** 18/24. (S3)
3.00 **NCIS** 14/24. (S8)
4.00 **NCIS: Los Angeles** (S4)
5.00 **Father Dowling Mysteries**
6.00 **Perry Mason**
7.05 **NCIS** 16/24. (S11)
8.00 **Walker, Texas Ranger** *Days Past:* 19/27. (S4)
9.00 **Scorpion** *Sly and the Family Stone:* 8/25. The team try to stop a poisonous cloud wiping out an entire village in Ireland. (S3)
10.00 **NCIS: Los Angeles** (S4)
11.00 **NCIS** 17/24. (S11)
12.00 M'T **CSI: Miami** (S3)
1.00 AM **Scorpion** As 9pm.
2.00 **Gunsmoke** (S18)
3.05 **Bonanza** (S9)
4.50 **to 6.00** AM **Mission: Impossible**

CBS Reality

146 148 66 135

9.00 AM **Judge Judy**
1.00 PM **Judge Judy**
7.00 **Medical Detectives** Double bill of editions.
8.00 **Donal MacIntyre's Murder Files** The undercover reporter and crime journalist examines horrific and fascinating crimes.
9.00 **Cold Blood** Reconstructions of murder investigations.
10.00 **Homicide's Elite** New edition The case of Jerrick Jackson.
11.00 **Wives with Knives** The case of Jamie Santos.
12.00 M'T **Sins and Secrets**
1.00 AM **Cold Blood** As 9pm.
2.00 **Homicide's Elite**
3.00 **City in Fear**
3.50 **Celebrity Damage Control** Martha Stewart.
4.40 **Unsolved Mysteries**
5.30 **to 6.00** AM **Bondi Rescue**

+1 hour 246 201 67 136

Challenge

151 164 46 146

7.00 AM **Dale's Supermarket Sweep** Double bill.,
8.00 **Family Fortunes**
9.00 **The Chase**
10.00 **Bruce's Price Is Right**
11.00 **Catchphrase**
12.00 NOON **Wheel of Fortune** Double bill.
1.00 PM **Family Fortunes**
2.00 **Weakest Link**
3.00 **The Chase**
4.00 **Pointless**
5.00 **Bullseye**
6.00 **Weakest Link** Double bill of the quiz show.
8.00 **The Chase** Double bill of the quiz show hosted by Bradley Walsh.
10.00 **Who Wants to Be a Millionaire?** Big-money quiz show.
11.00 **Bullseye**
12.00 M'T **The Chase**
1.00 AM **The Chase**
3.00 **Weakest Link**
4.00 **to 6.00** AM **Golden Balls**

+1 hour 251 230 147

Comedy Central Extra

127 182 308

6.00 AM **Bob's Burgers**
7.00 **Teleshopping**
9.00 **Are We There Yet?**
10.00 **Friends**
11.00 **Wipeout USA**
12.00 NOON **Most Ridiculous**
12.30 PM **Most Ridiculous**
2.00 **Bob's Burgers** (S7)
4.00 **Impractical Jokers**
6.00 **Bob's Burgers** (S6&7)
8.00 **Fresh Prince of Bel Air**
9.00 **Impractical Jokers**
10.00 **Russell Howard & Mum: Globetrotters**
11.00 **Dara O Briain: Crowd Tickler**
12.00 M'T **Your Face or Mine**
12.30 AM **Your Face or Mine**
1.00 **8 Out of 10 Cats**
2.00 **Russell Howard's Stand Up Central**
3.00 **Russell Howard's Good News**
3.45 **Younger** 5&6/12. (S1)
4.25 **Wipeout USA**
5.10 **to 6.00** AM **Bob's Burgers**

+1 hour 227

E!

123 123 834 140 139 321 386

7.00 AM **News**
8.00 **Keeping Up with the Kardashians**
10.00 **Kourtney and Kim Take Miami**
11.00 **News: Daily Pop**
12.00 NOON **Botched**
1.00 PM **Keeping Up with the Kardashians**
4.00 **Botched**
5.00 **Keeping Up with the Kardashians**
7.00 **News** Showbiz news.
8.00 **Total Divas**
9.00 **Keeping Up with the Kardashians**
10.00 **Very Cavallari**
11.00 **Nightly Pop** New edition
11.30 **Botched: Most Outrageous OMG Patients Countdown**
12.00 M'T **Keeping Up with the Kardashians**
1.00 AM **Botched by Nature**
2.00 **Teleshopping**
3.00 **Keeping Up with the Kardashians**
4.00 **to 5.00** AM **News**

Food Network

140 278 41 148

6.00 AM **Holiday Handbook**
8.00 **All-Star Holiday Special**
9.00 **The Pioneer Woman**
11.00 **The Fabulous Baker Brothers**
12.00 NOON **Home Comforts**
1.00 PM **All-Star Holiday...**
2.00 **My Greatest Dishes**
3.00 **Perfect**
4.00 **Jamie's Christmas**
5.00 **The Pioneer Woman** New edition
5.30 **The Pioneer Woman**
6.00 **Inside The Box**
7.00 **The Fabulous Baker Brothers** Double bill.
8.00 **Nigella Bites Christmas Special**
9.00 **Paul Hollywood's Pies & Puds**
10.00 **Jamie's Christmas**
11.00 **Diners, Drive-Ins and...**
12.00 M'T **Mystery Diners**
12.30 AM **Mystery Diners**
1.00 **Restaurant: Impossible**
2.00 **to 3.00** AM **Mystery Diners**

+1 hour 240 149

Lifetime

187 208 329 384

7.00 AM **Judge Judy**
1.00 PM **Storage Wars**
2.00 **Flipping San Diego**
3.00 **Flipping Vegas**
4.00 **Little Women: LA**
5.00 **Hardcore Pawn**
6.00 **Pawn Stars**
7.00 **Judge Judy** Real-life small-claims cases.
9.00 **NEW Sex for Sale** Elizabeth Vargas delves into the inner workings of the sex trade and meets entrepreneurs who share all on how to make money selling sex on the internet.
11.00 **Storage Wars** Shana and Edwina bring their '*Golden Girls*' chic to Riverside, California. **11.30** Seth and Les question Ashley's skills of diplomacy.
12.00 M'T **Hardcore Pawn**
12.30 AM **Hardcore Pawn**
1.00 **Sex for Sale**
3.00 **to 4.00** AM **Hardcore Pawn**

Paramount Network

153 188 187 54 132

9.00 AM **The Office (US)**
10.00 **FILM Dying for a Baby** Thriller. (2019, PG) ★★
11.50 **FILM The Killer Nurse** Thriller. (2014, 12) ★★
1.35 PM **FILM My Mother's Stalker** Thriller. (2018, 12, 85min) ★
3.25 **FILM Lust for Murder** Thriller. (1993, 15) ★★
5.15 **FILM Psycho In-Law** Thriller. (2017, 12) ★★
7.00 **House** 23&24/24. (S2)
8.55 **Access**
9.00 **FILM The Others** Supernatural chiller with Nicole Kidman (2001, 12, 104min) ★★★★
11.10 **FILM Stephen King's It** Horror thriller. (1990, 15, 188min) ★★
1.15 AM **Stephen King's Nightmares & Dreamscapes**
3.05 **Now That's Funny!**
4.50 **Access**
5.00 **Neighbours**
5.25 **to 6.00** AM **Home and Away**

Quest

144 144 831 169 12 114 172

6.00 AM **How Do They Do It?**
6.20 **Close Encounters**
7.10 **Gold Divers: Under the Ice**
8.00 **Aussie Gold Hunters**
9.00 **Shed and Buried**
10.00 **Deadliest Drivers**
10.30 **How Sports Are Made**
10.45 **Snooker: Northern Ireland Open**
11.45 **LIVE Snooker: Northern Ireland Open** The quarter-finals from Belfast Waterfront Hall.
5.30 PM **Deadliest Drivers**
6.00 **Wheeler Dealers**
7.00 **Aussie Gold Hunters**
8.00 **Salvage Hunters**
9.00 **The Unexplained Files**
10.00 **Alien Encounters**
11.00 **How Do They Do It?**
12.00 M'T **Wheeler Dealers**
1.00 AM **Chasing Classic Cars**
2.00 **Wheels That Fail**
3.00 **Destroyed in Seconds**
4.00 **Heli-Loggers**
5.00 **to 6.00** AM **Overhaulin'**

+1 hour 244 213 76 168

Quest Red

149 170 38 169

6.00 AM **Say Yes to the Dress**
6.25 **Say Yes... Atlanta**
7.00 **Bondi Vet**
8.00 **Animal Cops Phoenix**
10.00 **Money for Nothing**
11.00 **FBI Files**
12.00 NOON **Disappeared**
1.00 PM **Say... Bridesmaids**
2.00 **Say Yes to the Dress**
4.00 **Say Yes... Bridesmaids**
5.00 **Say Yes... Atlanta**
6.00 **Salvage Hunters**
7.00 **Money for Nothing**
8.00 **My 600lb Life**
9.00 **British Police: Our Toughest Cases**
10.00 **The Coroner: I Speak for the Dead** New edition Zack Donnelly.
11.00 **FBI Files**
12.00 M'T **Forensic Detectives**
1.00 AM **Body Cam**
2.00 **Murder Comes to Town**
3.00 **FBI Files**
3.50 **Animal Cops**
4.40 **Bondi Vet**
5.30 **to 6.00** AM **Say Yes...**

+1 hour 249 78 170

Really

142 128 17 160

6.00 AM **Fantasy Homes by the Sea** Pembrokeshire.
7.00 **Teleshopping**
8.00 **Homes Under the Hammer** Double bill.
10.00 **Countryside 999**
11.00 **Celebrity Antiques Road Trip**
12.00 NOON **Escape to the Country** Double bill.
2.00 PM **Fantasy Homes by the Sea** From Dorset.
3.00 **Homes Under the Hammer**
4.00 **Ghost Adventures**
6.00 **Celebrity Antiques Road Trip**
7.00 **Antiques Road Trip**
9.00 **Ghost Adventures** New edition
10.00 **Haunted Hospitals** New edition Exploring paranormal activity inside medical buildings.
11.00 **Ghost Chasers**
12.00 M'T **Ghost Adventures**
2.00 AM **Teleshopping**
4.00 **to 6.00** AM **Escape to the Country**

Sky Crime

121 121 819 136 135

6.00 AM **Motorway Patrol**
7.00 **Stop, Search, Seize**
8.00 **America's Front Line**
9.00 **Police Ten 7**
10.00 **Road Wars**
11.00 **Brit Cops: Law & Disorder**
12.00 NOON **Banged Up...**
1.00 PM **Snapped**
2.00 **America's Front Line**
4.00 **Stop, Search, Seize**
5.00 **Road Wars**
6.00 **Brit Cops: Law & Disorder**
7.00 **Banged Up Abroad**
8.00 **Killer in My Village**
9.00 **NEW SERIES A Lie to Die For**
10.00 **Snapped** New edition
11.00 **Britain's Most Evil Killers**
12.00 M'T **Banged Up Abroad**
1.00 AM **Killer Colleagues**
2.00 **Snapped**
3.00 **Killer in My Village**
4.00 **Police Ten 7**
5.00 **to 6.00** AM **Motorway Patrol**

+1 hour 221 207

Sony Crime

179 193 143

7.00 AM **Bizarre Murders**
8.00 **48 Hours: Mystery**
9.00 **Speeders**
11.00 **Bait Car: LA**
1.00 PM **Speeders**
7.00 **Speeders** A driver on their way to a prom is caught speeding. **7.30** Officer Hartsell pulls over a car covered with pieces of junk. **8.00** Officer Williams pulls over a car full of Italian tourists. **8.30** Officer Olson gives a couple of teenagers a pop quiz.
9.00 **Bait Car** Double bill.
10.00 **Assassins: Ireland's Contract Killers** An examination of the murder of gang leader Eamon Dunne.
11.00 **Speeders** Double bill.
12.00 M'T **Bait Car**
12.30 AM **Bait Car**
1.00 **Deadly Women**
3.00 **to 4.00** AM **Body of Evidence**

5SELECT

159 152 55 133

9.00 AM **Access**
9.10 **On Benefits**
10.00 **Nightmare Tenants, Slum Landlords**
11.00 **The Dog Rescuers**
12.00 NOON **FILM A Nutcracker Christmas** Drama. (2016, U) ★★
1.55 PM **GPs: Behind Closed Doors** Double bill.
4.00 **The Yorkshire Vet**
5.00 **The Dog Rescuers...**
6.00 **GPs: Behind Closed Doors** Double bill.
8.00 **The Yorkshire Vet**
9.00 **Winter in Yorkshire: A Year in the Wild**
10.00 **Queen Victoria and Her Tragic Family**
11.00 **The Royal Family at War**
12.15 AM **Bad Tenants, Rogue Landlords**
1.15 **100 Stone & On the Dole**
2.15 **Dog with an IQ of 102**
3.15 **Criminals: Caught on Camera**
3.50 **to 4.00** AM **Access**

5Spike

150 154 31 141

9.00 AM **The A-Team**
11.00 **Police Interceptors**
12.00 NOON **Can't Pay? We'll Take It Away!**
2.00 PM **Trucking Hell**
3.00 **Traffic Cops** Double bill.
5.00 **The A-Team** (S4)
7.00 **Police Interceptors**
8.00 **Traffic Cops: Under Siege** A unit set up to tackle drug dealers in North Yorkshire.
9.00 **Traffic Cops** Officers in Harrogate spot a youth behaving suspiciously, but when they try to stop him he flees.
10.00 **Police UK: Armed and Deadly** Firearms officers recall the longest siege in British police history.
11.00 **Criminals Caught on Camera**
12.00 M'T **Criminals Caught on Camera**
1.00 AM **Airwolf** (S1)
2.00 **to 3.00** AM **Street Hawk**

+1 hour 250

TLC

133 133 827 167 323 377

6.00 AM **Say Yes to the Dress: Bridesmaids**
8.00 **Say Yes... Lancashire**
9.00 **Say Yes... Atlanta**
10.00 **Curvy Brides Boutique**
11.00 **Say Yes... Vegas Dress**
12.00 NOON **Say Yes to the Dress: Atlanta**
2.00 PM **Dr Pimple Popper**
3.00 **Home Town**
4.00 **Say Yes... Vegas Dress**
5.00 **Curvy Brides Boutique**
6.00 **Say Yes... Atlanta**
7.00 **Curvy Brides Boutique** New edition
8.00 **Say Yes to the Dress: Lancashire** New edition
9.00 **Say Yes to the Dress**
10.00 **Vicky Pattison: No Filter**
11.00 **Dr Pimple Popper**
12.00 M'T **Say Yes to the Dress: Lancashire**
1.00 AM **Say Yes to the Dress**
2.00 **Vicky Pattison: No Filter**
3.00 **Dr Pimple Popper**
5.00 **to 6.00** AM **Cake Boss**

+1 hour 233 172

★★★★★ Excellent ★★★★ Very Good ★★★ Good ★★ Average ★ Poor

Discovery

125 125 822 250 322 376

6.00 AM **Combat Dealers**
7.00 **Ed Stafford: Into the Unknown**
8.00 **Outback Truckers**
9.00 **Deadliest Catch: Dungeon Cove**
10.00 **UFOs: The Lost Evidence**
11.00 **Wheeler Dealers**
12.00 NOON **Deadliest Catch**
2.00 PM **UFOs: The Lost Evidence**
3.00 **Yukon Men**
4.00 **Kindig Customs**
5.00 **Diesel Brothers**
6.00 **Fast N' Loud Revved Up**

9.00 Ripley's Believe It or Not!

7.00 **Supertruckers** Steve and Sam have to negotiate the capital's traffic to deliver a crane near the London Stadium.
8.00 **Gold Rush** Tony fights to save the family empire, Parker faces a seemingly impossible task, and Rick continues to struggle.
9.00 **Ripley's Believe It or Not!** New edition Bruce Campbell introduces people who test their limits to put on a show.
10.00 **Expedition Unknown** Investigating the Dyatlov Pass Incident, when nine hikers died in unexplained circumstances.
11.00 **Wheeler Dealers** A rare 1976 Mercury Capri MK2.
12.00 M'T **Ripley's Believe It Or Not!** As shown at 9.00pm.
1.00 AM **Expedition Unknown**
2.00 **Street Outlaws**
3.00 **Ripley's Believe It Or Not!**
3.50 **Deadliest Catch**
5.30 **to 6.00** AM **How It's Made**

+1 hour 225 258

Animal Planet

162 162 836 251 325 378

6.00 AM **Crocodile Hunter**
11.00 **The Crocodile Hunter: Best of Steve Irwin**
12.00 NOON **The Crocodile Hunter: Best of Steve Irwin**
1.00 PM **The Crocodile Hunter: Best of Steve Irwin** Four editions, including at: **4.00** Huge crocs are tagged to track their migration.
5.00 **The Steve Irwin Story** Documentary tribute to the Australian naturalist, following his life from childhood to fame as the Crocodile Hunter.

9.00 Amanda to the Rescue

7.00 **Animal Cops Houston** An emaciated horse gives birth prematurely, and Dr Thurston takes the weak foal home to bottle feed.
8.00 **Pit Bulls & Parolees** A couple who have visited Villalobos before want to adopt a dog that is comfortable on a boat.
9.00 NEW SERIES **Amanda to the Rescue** Amanda Geise treats a four-month-old Dalmatian with an eye condition.
10.00 **Animal Cops San Francisco** Officers investigate when a Labrador is accused of biting two men.
11.00 **Pit Bulls & Parolees**
12.00 M'T **Pit Bulls & Parolees**
1.00 AM **Animal Cops San Francisco** As 10.00pm.
2.00 **Pit Bulls & Parolees**
3.00 **Alaska: The Last Frontier**
3.50 **Shark Attack File**
4.40 **Bondi Vet**
5.10 **to 6.00** AM **Tanked**

+1 hour 262 259

Nat Geographic

129 129 824 266 268 317 373

8.00 AM **Nazi Megastructures: Battle Ready**
9.00 **WW2: Hell Under the Sea**
10.00 **Hitler's Last Stand**
11.00 **Car SOS**
2.00 PM **Strippers: Cars for Cash** The teams search for high-performance vehicles.
3.00 **Air Crash Investigation**
5.00 **Nazi Megastructures** Hitler's plan to land troops in southern England in 1940.
6.00 **Plane Wreck: Draining the Ocean** Exploring the case of Malaysia Airlines Flight 370.

10.00 Ultimate Survival WWII

7.00 **Air Crash Investigation** A plane crashes just three miles from a runway, killing five of the eight people on board.
8.00 **Europe from Above** Aerial footage of Europe, beginning in the UK, including glimpses of the Eden Project.
9.00 **Lost Treasures of Egypt** Archaeologists find new evidence about how the ancient Egyptians prepared for the afterlife.
10.00 **Ultimate Survival WWII** Hazen Audel retraces the journey of four US airmen who were stranded in Australia's Gulf Country.
11.00 **Air Crash Investigation: Special Report** Aviation's biggest blazes, including a huge catastrophe caused by a tiny battery in Dubai and a fatal fire on Manchester's runway.
12.00 M'T **UFO: Alien Invasion**
1.00 AM **Area 51: I Was There**
2.00 **to 5.00** AM **Car SOS**

+1 hour 229 267

History

130 130 825 270 327 379

6.00 AM **American Pickers**
8.00 **Pawn Stars**
9.00 **Mountain Men**
10.00 **Ancient Aliens**
11.00 **American Pickers**
12.00 NOON **Forged in Fire**
1.00 PM **Mega Mechanics**
2.00 **American Pickers** Mike and Frank encounter some savvy collectors in Texas.
3.00 **Storage Wars**
5.00 **Pawn Stars**
6.00 **Forged in Fire** Two contestants recreate the sacred Talwar sword.

8.00 American Pickers

7.00 **American Pickers** Mike and Frank find a 1985 Cadillac and fall hard for a ultra-rare, barn-fresh Ford Model-A tow truck.
8.00 **American Pickers** New edition Mike and Frank search a Florida town with a spooky carnival past.
9.00 **WWII Turning Points** New edition Examining Japan's unexpected strike on Pearl Harbour in December 1941.
10.00 **Architects of Darkness** A look at the role of Nazi politician and Reich Minister of Propaganda Josef Goebbels.
11.00 **WW2 Treasure Hunters** Souvenirs left by flying ace Douglas Bader and the legendary Duxford Fliers.
12.00 M'T **Damian Lewis: Spy Wars**
1.00 AM **American Pickers**
2.00 **Mega Mechanics**
3.00 **Forged in Fire** As 6.00pm.
4.00 **to 6.00** AM **Storage Wars**

+1 hour 230 271

Yesterday

155 129 25 159

6.00 AM **Medieval Murder Mysteries**
7.10 **The Normans**
8.00 **Time Team**
9.00 **Auschwitz: The Nazis and...**
10.00 **WW2 – Battles for Europe**
11.00 **Impossible Engineering**
12.00 NOON **Abandoned...**
1.00 PM **Time Team**
2.00 **Coast**
3.00 **Deep Wreck Mysteries**
4.00 **Impossible Engineering**
5.00 **Auschwitz: The Nazis and the Final Solution**
6.00 **WW2 – Battles for Europe**

8.00 Secret Nazi Bases

7.00 **Abandoned Engineering** The stories behind closed roads, including a route once used by the French Resistance.
8.00 **Secret Nazi Bases** New edition Recently-excavated trenches, bunkers, barracks and gun encasements.
9.00 **Hunting Down the Nazis** The story of a Holocaust survivor who dedicated his life to tracking down Nazi war criminals.
10.00 **Narrow Escapes of World War Two** The story of Major General Roy Urquhart's retreat from Arnhem.
11.00 **Auschwitz: The Nazis and the Final Solution** The history of the concentration camp.
12.00 M'T **Impossible Engineering** The creation of London's Crossrail network.
1.00 AM **WW2 – Battles for Europe** The Siegfried Line.
2.00 **to 3.00** AM **The Normans**

+1 hour 255 200

Friday

7 PM
8 PM
9 PM
10 PM

Disc. History

171 257

6.00 AM **Expedition Unknown**
7.00 **Aircraft Stories**
8.00 **Routes**
8.30 **Great Battles**
9.00 **Battlefield**
10.00 **Extreme Engineering**
11.00 **Aircraft Stories**
12.00 NOON **Blowing Up...**
1.00 PM **Expedition Unknown**
2.00 **Mysteries at the...**
3.00 **Routes**
3.30 **Great Battles**
4.00 **Battlefield**
5.00 **Extreme Engineering**
6.00 **Blowing Up History**
7.00 **Mysteries at the...**
8.00 **Expedition Unknown**
9.00 **Built from Disaster**
10.00 **Mercenaries**
11.00 **Critical Eye**
12.00 M'T **Expedition...**
1.00 AM **Built from Disaster**
2.00 **Mercenaries**
3.00 **Critical Eye**
4.00 **Blowing Up History**
5.00 **to 6.00** AM **Mysteries at the Museum**

+1 hour 271 261

Eden

166 245 247 315 389

9.00 AM **Inside the Vets**
10.00 **Collar of Duty**
11.00 **The Life of Mammals**
12.00 NOON **Wonders of the Solar System**
1.00 PM **Planet Earth**
2.00 **The Life of Mammals**
3.00 **Wonders of the Solar System**
4.00 **Orangutan Diary**
5.00 **Collar of Duty**
6.00 **Planet Earth**
7.00 **Inside the Vets**
8.00 **Orangutan Diary**
9.00 **Full Circle with Michael Palin**
10.00 **Planet Earth**
11.00 **Inside the Vets**
12.00 M'T **Full Circle with...**
1.00 AM **Orangutan Diary**
2.00 **Collar of Duty**
3.00 **The Life of Mammals**
3.50 **Wonders of the Solar System**
4.40 **Full Circle with...**
5.30 **to 6.00** AM **Jungle Planet**

+1 hour 266 246

WILD

165 165 839 264 265 318 374

8.00 AM **Caught in the Act**
9.00 **South Africa**
10.00 **Wild South Africa**
12.00 NOON **Snakes in the City** A black mamba is found in a child's bed.
1.00 PM **Wild Botswana**
2.00 **Into the Okavango**
4.00 **Africa's Deadliest**
5.00 **Africa's Hunters**
6.00 **Snakes in the City**
7.00 **Caught in the Act**
8.00 **Born in Africa: The Circle of Life** Young animals hone their survival skills.
9.00 **Africa's Deadliest: Best Of** Series highlights.
10.00 **Africa's Deadly Kingdoms** Exploring the wildlife of Africa's vast grasslands.
11.00 **Snakes in the City**
12.00 M'T **Africa's Deadliest**
1.00 AM **Africa's Hunters**
2.00 **Wild South Africa**
3.00 **Snakes in the City**
4.00 **to 5.00** AM **Wild Botswana**

History 2

163 272 330 390

8.00 AM **Ancient Aliens**
9.00 **Dead Men's Secrets**
11.00 **Ancient Aliens**
12.00 NOON **Rome: Rise and Fall of an Empire**
2.00 PM **Ancient Aliens**
3.00 **Evolve**
4.00 **Rise Up: The Movement That Changed America**
5.00 **Hitler's Circle of Evil**
6.00 **UFO Hunters**
7.00 **The Lost Evidence**
8.00 **Digging for Britain**
9.00 **Ancient Aliens** Whether insects could be descended from extraterrestrials.
10.00 **Sean Bean on Waterloo** The actor tells the story of Napoleon's final defeat.
11.00 **Warfighters**
12.00 M'T **UFO Hunters**
1.00 AM **Rome: Rise and Fall of an Empire**
3.00 **Sean Bean on Waterloo** As 10.00pm.
4.00 **to 5.00** AM **Warfighters**

PBS America

174 273 91 155

8.00 AM **The Aviators**
8.35 **The War**
9.40 **Plane Resurrection**
10.50 **World of Stonehenge**
11.55 **The War**
1.00 PM **Saturn V: The Story**
2.10 **Plane Resurrection**
3.15 **World of Stonehenge**
4.25 **The War**
5.35 **Saturn V: The Story**
6.40 **Plane Resurrection**
7.50 **Apollo Wives** Ten wives of Apollo astronauts visit Arizona for a reunion and reveal how it felt to watch their husbands blast off into space.
9.00 NEW **Countdown to Calvary** Hugh Bonneville travels to Jerusalem to tell the story of the Crucifixion.
10.15 **The War** Recalling how US Marines took the tiny Pacific atoll of Tarawa in November 1943.
11.30 **Apollo Wives**
12.40 **to 2.00** AM **Countdown to Calvary**

CI

156 156 835 209 328 380

6.00 AM **The First 48**
8.00 **Homicide Hunter**
10.00 **Unusual Suspects**
11.00 **Homicide: Hours to Kill**
12.00 NOON **Crimes That Shook Britain**
1.00 PM **What The Killer Did Next**
2.00 **Murder for Hire**
3.00 **Homicide Hunter**
4.00 **Unusual Suspects**
5.00 **Homicide: Hours to Kill**
6.00 **The First 48**
7.00 **Homicide Hunter**
8.00 **Killer In Plain Sight**
9.00 **PD Cam**
10.00 **Police Patrol** New editions
11.00 **Homicide Hunter**
12.00 M'T **Britain's Darkest Taboos**
1.00 AM **The First 48**
2.00 **Police Patrol**
3.00 **Homicide Hunter**
4.00 **Murder for Hire**
5.00 **to 6.00** AM **Killer In Plain Sight**

+1 hour 256 222

SKY HD SD | VIRGIN HD | FREEVIEW HD | FREESAT HD | BT HD

FRIDAY Films

Friday

Sky Premiere

301 301 842 401 501

6.00 AM **Ray & Liz** (2018) ★★★★
7.50 **Sword of Trust** Comedy. (2019, 15, 88min) ★★★
9.30 **Venus** As shown at 3.05am.
11.10 **The Nutcracker and the Four Realms** As 6.15pm.
1.00 PM **PREMIERE Little Monsters** As 8.00pm.
2.40 **Miss Bala** As 9.45pm.
4.30 **Galveston** Action thriller. (2018, 15, 91min) ★★★
6.15 **The Nutcracker and the Four Realms** Fantasy. (2018) ★★

8.00 Little Monsters

8 PM

8.00 **PREMIERE Little Monsters** Horror comedy starring Lupita Nyong'o. A teacher, a musician and a TV personality protect children from zombies. (2019, 15, 93min) ★★★★ *See review, page 22*
SEX ●●● VIOLENCE ●●● LANG ●●●

9 PM

9.45 **Miss Bala** Crime drama starring Gina Rodriguez. A woman finds a power she never knew she had when she is drawn into cross-border crime. (2019, 15, 104min) ★★
SEX ●●● VIOLENCE ●●● LANG ●●●

10 PM

11.40 **Death Do Us Part** Comedy horror starring Zoe Tapper. (2018, 18, 91min) ★★
1.30 AM **Pledge** Horror thriller. (2018, 18, 77min) ★★
3.05 **Venus** Comedy with Debargo Sanyal and Jamie Mayers. (2017, 12, 95min) ★★
5.00 **Hotel Mumbai: Special**
5.30 **to 6.00** AM **Gemini Man: Special**

11 PM

+1 hour 312 412

Sky Disney

305 305 846 405 505

6.00 AM **One Hundred and One Dalmatians** As 12.55pm.
7.30 **Alexander and the Terrible, Horrible, No Good, Very Bad Day** Comedy. (2014) ★★★
9.05 **Bedknobs and Broomsticks** Fantasy. (1971, U) ★★★★
11.05 **Christopher Robin** As 9.35pm.
12.55 PM **One Hundred and One Dalmatians** (1961) ★★★★★
2.25 **Mulan** (1998, U) ★★★
4.00 **The Incredibles** (2004)
6.00 **Incredibles 2** (2018) ★★★★

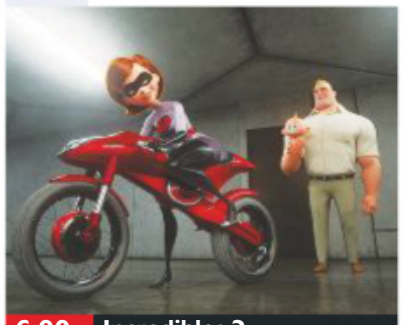
6.00 Incredibles 2

8.00 **Old Dogs** Comedy starring John Travolta and Robin Williams. Two business partners are about to close a big account when they are unexpectedly saddled with babysitting. (2009, PG, 84min) ★
SEX ●●● VIOLENCE ●●● LANG ●●●

9.35 **Christopher Robin** Comedy starring Ewan McGregor. Downtrodden by the pressures of work, a family man rediscovers the joys of life. (2018, PG, 104min) ★★★
SEX ●●● VIOLENCE ●●● LANG ●●●

11.25 **Tron** Sci-fi thriller starring Jeff Bridges and David Warner. A whiz-kid becomes trapped inside a computer programme. (1982, PG, 96min) ★★★★
1.10 AM **The Black Cauldron** Animated fantasy adventure featuring the voices of John Hurt and Grant Bardsley. (1985, U, 80min) ★★★
2.40 **Old Dogs** As 8.00pm.
4.20 **to 6.00** AM **The Hunchback of Notre Dame** (1996)

Sky Family

306 306 847 406 506

6.35 AM **Lego DC Super Heroes: Justice League – Attack of the Legion of Doom!** (2015)
7.55 **Lego Scooby-Doo!: Haunted Hollywood** (2016) ★★
9.15 **Hook** As shown at 8.00pm.
11.40 **Smallfoot** As 6.15pm.
1.20 PM **Annie** As 10.25pm.
3.30 **Lego Batman: The Movie – DC Super Heroes Unite** Animation. (2013, PG) ★★
4.45 **Luis and the Aliens** (2018)
6.15 **Smallfoot** (2018) ★★★

10.25 Annie

8.00 **Hook** Fantasy adventure starring Robin Williams and Dustin Hoffman. A middle-aged Peter Pan has to rediscover his children from his old enemy, Captain Hook. With Julia Roberts. (1991, U, 140min) ★★
SEX ●●● VIOLENCE ●●● LANG ●●●

10.25 **Annie** Musical starring Albert Finney and Aileen Quinn. An orphaned little girl changes the life of a munitions billionaire. (1982, U, 128min) ★★
SEX ●●● VIOLENCE ●●● LANG ●●●

12.35 AM **The Adventures of Jurassic Pet** Adventure starring David Fletcher-Hall. (2018, U, 84min) ★
2.10 **Look Who's Talking** Comedy starring John Travolta. (1989, 12, 96min) ★★★
3.50 **Look Who's Talking Now** Comedy sequel starring John Travolta. (1993, 12, 95min) ★
5.30 **to 7.10** AM **Cinderella**

Sky Action

307 307 848 407 507

6.30 AM **The Bridge on the River Kwai** As shown at 5.15am.
9.15 **Birth of the Dragon**
11.00 **Battle: Los Angeles** Epic sci-fi. (2011, 12, 116min) ★★★
1.15 PM **The Chronicles of Riddick** Sci-fi adventure. (2004, 15, 119min) ★★★
3.30 **Armageddon** Sci-fi thriller. (1998, 12, 151min) ★★
6.15 **Birth of the Dragon** Martial arts with Billy Magnussen. (2017, 12, 95min) ★★★

8.00 The Matrix

8.00 **The Matrix** Sci-fi action thriller starring Keanu Reeves, Laurence Fishburne and Carrie-Anne Moss. A computer hacker learns that he is destined to save humanity from enslavement by computers. (1999, 15, 136min) ★★★★
SEX ●●● VIOLENCE ●●● LANG ●●●

10.30 **The Matrix Reloaded** Sci-fi action thriller sequel starring Keanu Reeves. With only 36 hours to go before a machine army overwhelms the underground city of Zion, hope rests on the messiah-like Neo to save humanity from the Matrix. (2003, 15, 137min) ★★★
SEX ●●● VIOLENCE ●●● LANG ●●●
1.00 AM **The Matrix Revolutions** Sci-fi. (2003, 15) ★★★
3.15 **Red Heat** Thriller. (1988) ★★★
5.15 **to 8.00** AM **The Bridge on the River Kwai** War drama. (1957, PG, 161min) ★★★★★

Sky Comedy

308 308 849 408 508

7.05 AM **Good Morning, Vietnam** Comedy. (1987, 15) ★★★★
9.10 **Downsizing** Sci-fi comedy. (2017, 15, 135min) ★★★
11.30 **Tag** As shown at 6.15pm.
1.15 PM **Holmes & Watson** As shown at 8.00pm.
2.50 **The Other Guys** As 9.35pm.
4.40 **Mr Bean's Holiday** Comedy. (2007, PG, 89min) ★★★
6.15 **Tag** Comedy starring Jeremy Renner and Jake Johnson. (2018, 15, 100min) ★★★

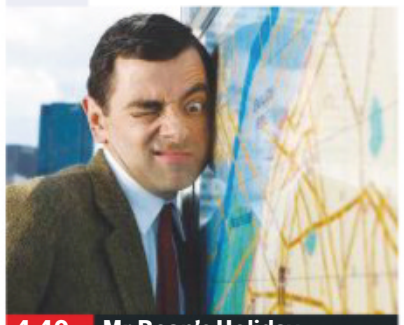
4.40 Mr Bean's Holiday

8.00 **Holmes & Watson** Mystery comedy starring Will Ferrell and John C Reilly. The detective duo attempt to foil a plot to kill Queen Victoria. (2018, 12, 90min) ★
SEX ●●● VIOLENCE ●●● LANG ●●●

9.35 **The Other Guys** Crime comedy with Will Ferrell. A pair of desk-bound New York cops finally see action after they uncover a financial conspiracy. With Eva Mendes. (2010, 12, 107min) ★★★★
SEX ●●● VIOLENCE ●●● LANG ●●●

11.25 **Pitch Perfect** Musical comedy with Anna Kendrick. (2012, 12, 112min) ★★★★
1.20 AM **American Pie** Teen comedy starring Jason Biggs. (1999, 15, 96min) ★★★★
3.00 **Better Watch Out** Comedy horror starring Olivia DeJonge. (2016, 15, 89min) ★★★★
4.45 **to 6.40** AM **Trapped in Paradise** Comedy starring Nicolas Cage and Jon Lovitz. (1994, PG, 111min) ★★

Sky Hits

303 303 844 403 503

6.45 AM **30 Minutes or Less** Action comedy. (2011, 15, 82min) ★★★
8.15 **Sorry to Bother You** Comedy. (2018, 15, 111min) ★★★★
10.10 **Maze Runner: The Death Cure** Sci-fi. (2018, 12, 142min) ★★★
12.35 PM **All Is True** (2018) ★★★
2.20 **Captain America: The First Avenger** Fantasy. (2011) ★★★
4.30 **First Man** Drama starring Ryan Gosling. (2018, 12) ★★★★

primetime

7.00 **Spider-Man: Into the Spider-Verse** Animation with the voice of Shameik Moore and Nicolas Cage. A student becomes Spider-Man, and crosses paths with counterparts from many other dimensions. (2018, PG, 117min) ★★★★
9.00 **Venom** Fantasy adventure starring Tom Hardy. A journalist gains superhuman strength and power when his body merges with an alien organism. With Riz Ahmed. (2018, 15, 112min) ★★★

11.00 **Halloween** Horror thriller. (2018, 18, 106min) ★★★★
12.50 AM **Rampage** Action fantasy. (2018, 12, 107min) ★★★
2.40 **Slaughterhouse Rulez** Comedy horror. (2018, 15, 104min) ★★★
4.30 **to 6.05** AM **Thunderbirds** Adventure. (2004, PG) ★★

Sky Greats

310 310 851 404 504

7.45 AM **Empire of the Sun** Drama. (1987, PG, 152min) ★★★★
10.20 **Big** Comedy with Tom Hanks. (1988, PG, 102min) ★★★★★
12.10 PM **The Conversation** Thriller. (1974, 12, 113min) ★★★★★
2.10 **Marnie** Alfred Hitchcock's classic psychological thriller. (1964, 15, 130min) ★★★
4.25 **Mary Poppins** Disney fantasy. (1964, U, 133min) ★★★★★

6.50 **Mission: Impossible III** Spy thriller with Tom Cruise and Philip Seymour Hoffman. Secret agent Ethan Hunt tries to free his kidnapped wife from the clutches of an arms dealer. (2005, 12, 126min) ★★★★
9.00 **Bridget Jones's Diary** Romantic comedy starring Renée Zellweger. A woman finds herself torn between her charming but untrustworthy boss and an aloof lawyer. (2001, 15, 96min) ★★★★

10.40 **Bridget Jones: The Edge of Reason** Comedy. (2004) ★★★
12.30 AM **The Shining** Horror. (1980, 15, 119min) ★★★★★
2.35 **Don't Look Now** Thriller. (1973, 18, 106min) ★★★★★
4.35 **to 6.45** AM **The Sons of Katie Elder** Western. (1965, U) ★★★

TCM Movies

315 415 416 512 526

6.00 AM **Close Up** Double bill.
7.10 **The Producers** Comedy. (1967, PG, 88min) ★★★★
9.10 **Revenge of the Pink Panther** Comedy. (1978, PG) ★★★
11.20 **Raid on Rommel** Adventure. (1971, 15, 94min) ★★
1.30 PM **The Dirty Dozen** Adventure. (1967, 15, 150min) ★★★★
4.30 **All Quiet on the Western Front** Drama. (1930) ★★★★★

7.15 **Fort Defiance** Western starring Dane Clark and Ben Johnson. A Civil War veteran comes looking for revenge on a deserter, but they must fight side by side when the outpost comes under attack from raiders. With Peter Graves. (1951, U, 82min) ★★
9.00 **War** Action thriller starring Jason Statham, Jet Li and John Lone. An FBI agent goes on the trail of a Chinese assassin in order to avenge the death of his partner. (2007, 18, 98min) ★★

11.10 **Frantic** Roman Polanski thriller. (1988, 15, 120min) ★★★★
1.40 AM **The Belles of St Trinian's** Comedy. (1954, b/w, U) ★★★★
3.30 **Hollywood's Best Directors**
5.30 **to 6.00** AM **Close Up**

+1 hour 316 417

Talking Pictures

328 445 81 306

6.00 AM **Date with Disaster** (1957)
7.15 **Snow** Documentary.
7.25 **The Frightened City** (1961) ★★
9.25 **Laxdale Hall** (1953) ★★
11.00 **Overseas Press Club: Exclusive!**
11.30 **The Winslow Boy** (1948)
1.50 PM **Camera Magic**
2.00 **Rooms** Drama anthology.
2.30 **The History of Mr Polly** (1949)
4.30 **Edgar Wallace Mystery Theatre**
5.30 **Robin's Nest** Comedy.

6.00 **We Serve** ATS training film.
6.40 **Seance on a Wet Afternoon** Drama starring Kim Stanley. A medium involves her husband in a desperate scheme. (1964, b/w, PG, 121min) ★★★★
8.55 **Crystal Palace** The 1936 fire.
9.00 **Hazell** Drama series.
10.00 **Frankenstein Created Woman** Horror chiller starring Peter Cushing. Baron Frankenstein tries to implant the soul of an executed man into a woman's body. (1966, 15, 95min) ★★★

12.05 AM **The Interrupted Journey** Thriller starring Richard Todd. (1949, b/w, PG, 80min) ★★
1.45 **Golden Salamander** Thriller. (1949, b/w, U, 87min) ★★★
3.40 **The Small Back Room** Drama. (1948, b/w, PG, 106min) ★★★
5.50 **to 6.00** AM **The Stray**

Horror

317 149 70 138

8.00 AM **seaQuest DSV** 2/22. (S2)
9.00 **Star Trek: Voyager** 7/26. (S3)
10.00 **Star Trek** 9/24. (S3)
11.00 **The Land That Time Forgot** Sci-fi. (2009, 12, 90min) ★★
1.00 PM **Warbirds** Sci-fi war drama. (2008, 15, 87min) ★★
3.00 **Sliders** 18/25. (S3)
4.00 **Independents' Day** Sci-fi adventure starring Jacquelin Arroyo. (2016, 15, 91min) ★★

6.00 **Star Trek** 10/24. (S3)
7.00 **Star Trek: Voyager** 8/26. (S3)
8.00 **Space 1999** 5/24. (S2)
9.00 **Child's Play 3** Horror starring Justin Whalin. The murderous doll Chucky is reincarnated by an avaricious toy manufacturer, and possessed by the spirit of a murderer. (1991, 18, 89min) ★
10.50 **Hostel** Horror starring Jay Hernandez. Three backpackers visit a hedonistic inn, unaware it's a place where people pay to kill. (2005, 18, 93min) ★★

12.40 AM **Skyline** Sci-fi starring Eric Balfour. (2010, 15, 92min) ★★
2.30 **to 4.30** AM **The People Under the Stairs** Horror with Brandon Adams and Ving Rhames. (1991, 15, 102min) ★★★

+1 hour 318 202 139

★★★★★ Excellent ★★★★ Very Good ★★★ Good ★★ Average ★ Poor

Sky Thriller

309 309 850 409 509

7.00 AM **Distorted** Thriller. (2018, 15, 86min) ★★
8.40 **The Taking of Pelham 1 2 3**
10.40 **Sweet Country** Period drama. (2017, 15, 113min) ★★★★
12.45 PM **Papillon** As 9.00pm.
3.10 **Bad Samaritan** Thriller. (2018, 15, 110min) ★★★
5.15 **The 15:17 to Paris** Thriller. (2018, 15, 94min) ★★★
7.00 **The Taking of Pelham 1 2 3** Action thriller remake. (2009, 15, 105min) ★★★

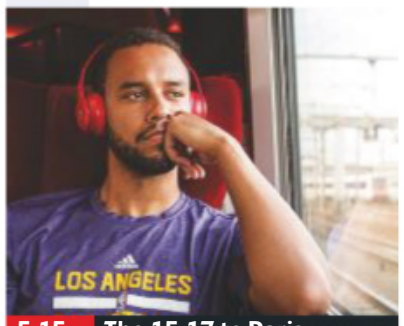

5.15 The 15:17 to Paris

The Taking of Pelham 1 2 3 (film started at 7.00pm)
SEX ●●● VIOLENCE ●●● LANG ●●●

9.00 **Papillon** Drama starring Charlie Hunnam and Rami Malek. After being wrongfully convicted for the murder of a pimp, a man attempts to escape from the notorious penal colony on Devil's Island. With Michael Socha. (2017, 15, 133min) ★★★
SEX ●●● VIOLENCE ●●● LANG ●●●

11.15 **Face/Off** Thriller with John Travolta, Nicolas Cage, Joan Allen and Alessandro Nivola. (1997, 18, 133min) ★★★★
1.35 AM **Se7en** Dark thriller with Brad Pitt and Morgan Freeman. (1995, 18, 127min) ★★★★
3.45 **The 15:17 to Paris** Thriller, as shown at 5.15pm.
5.30 **to 7.15** AM **Point Last Seen** Fact-based drama starring Linda Hamilton and Kevin Kilner. (1998, PG, 87min) ★★

Sky Christmas

304 304 845 410 510

6.05 AM **I'll Be Home for Christmas** As 2.55am.
7.45 **All I Want for Christmas**
9.25 **Sleepless in Seattle**.
11.15 **The Muppet Christmas Carol**
12.55 PM **The Family Stone**
2.40 **Miracle on 34th Street** Classic Christmas fantasy. (1994, U, 114min) ★★★★
4.40 **Sleepless in Seattle** Comedy. (1993, PG, 105min) ★★★★★
6.30 **Home Alone 4** Comedy sequel. (2002, U, 83min) ★

8.00 The Muppet Christmas...

8.00 **The Muppet Christmas Carol** The Muppets' version of the classic tale set in Victorian London, starring Michael Caine. (1992, U, 86min) ★★★★
SEX ●●● VIOLENCE ●●● LANG ●●●

9.40 **The Family Stone** Comedy drama starring Claire Danes. Romantic complications ensue when a young man brings his uptight girlfriend home at Christmas to meet his bohemian family. (2005, PG, 103min) ★★★
SEX ●●● VIOLENCE ●●● LANG ●●●

11.30 **All I Want for Christmas** Drama with Leslie Nielsen. (1991, U, 92min) ★★★
1.15 AM **One Magic Christmas** Fantasy with Mary Steenburgen. (1985, U, 85min) ★★★
2.55 **I'll Be Home for Christmas** Festive comedy with Jonathan Taylor Thomas and Jessica Biel. (1998, PG, 85min) ★★
4.30 **to 6.05** AM **A Bramble House Christmas** Drama. (2017, PG, 84min) ★★

Sky Sci-Fi/Horror

311 311 852 411 511

6.00 AM **Future World** Sci-fi thriller. (2018, 15, 90min) ★
7.45 **The First Purge** Thriller. (2018, 15, 98min) ★★
9.30 **Anna and the Apocalypse**
11.15 **Zombieland** As 9.45pm.
1.00 PM **Upgrade** As 8.00pm.
2.45 **The Little Stranger** Horror. (2018, 12, 111min) ★★★★
4.40 **Little Monsters** Comedy. (2019, 15, 93min) **RATE**
6.20 **Anna and the Apocalypse** Comedy. (2017, 15) ★★★

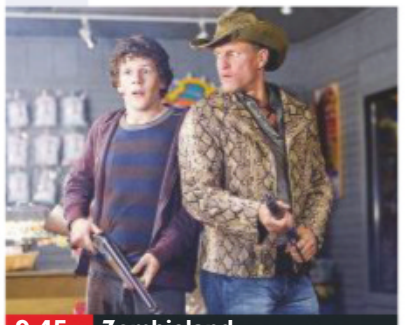

9.45 Zombieland

8.00 **Upgrade** Sci-fi thriller starring Logan Marshall-Green. A wheelchair-bound attack victim seeks revenge with the aid of a computer chip. (2018, 15, 100min) ★★★★
SEX ●●● VIOLENCE ●●● LANG ●●●

9.45 **Zombieland** Horror comedy starring Woody Harrelson. In a US overrun with zombies, a survivor joins forces with a tough undead-killer and a pair of feisty sisters. (2009, 15, 84min) ★★★★
SEX ●●● VIOLENCE ●●● LANG ●●●

11.30 **Little Monsters** Horror comedy, as shown at 4.40pm.
1.10 AM **Insidious: The Last Key** Horror starring Lin Shaye. (2018, 15, 105min) ★★★
3.00 **The Dark** Horror with Nadia Alexander and Toby Nichols. (2018, 15, 95min) ★★★
4.40 **The Top Ten Show 2019**
5.00 **to 7.00** AM **Evolution** Sci-fi comedy with David Duchovny, Julianne Moore and Orlando Jones. (2001, PG, 101min) ★★

Sky Five Star Movies

302 302 842 402 502

7.30 AM **The Graduate** Comedy. (1967, 15, 105min) ★★★★★
9.20 **Ferris Bueller's Day Off**
11.05 **Jaws** As shown at 8.00pm.
1.15 PM **It's a Wonderful Life** Classic fantasy drama. (1946, b/w, U, 125min) ★★★★★
3.30 **Aladdin** Animated fantasy. (1992, U, 90min) ★★★★★
5.05 **The Great Escape** PoW escape adventure with Steve McQueen and James Garner. (1963, PG, 166min) ★★★★★

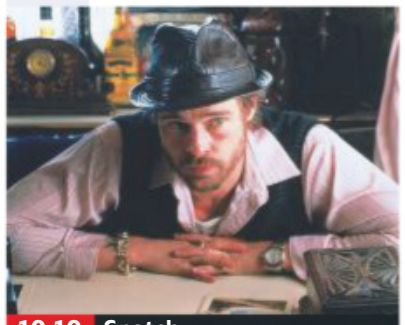

10.10 Snatch

8.00 **Jaws** Steven Spielberg's monster thriller, based on the novel by Peter Benchley, starring Roy Scheider, Robert Shaw and Richard Dreyfuss. A killer shark terrorises a beach resort on America's east coast. (1975, 12, 125min) ★★★★★
SEX ●●● VIOLENCE ●●● LANG ●●●

10.10 **Snatch** Crime comedy drama starring Jason Statham, Benicio Del Toro and Brad Pitt. A group of small-time crooks plan to steal a diamond from an American mobster. (2000, 18, 102min) ★★
SEX ●●● VIOLENCE ●●● LANG ●●●

12.00 M'T **A Clockwork Orange** Futuristic satire with Malcolm McDowell and Patrick Magee. (1971, 18, 136min) ★★★★
2.20 AM **Ferris Bueller's Day Off** Teen comedy. (1986, 12, 103min) ★★★★★
4.05 **to 7.00** AM **The Great Escape** As 5.05pm.

Film4

313 313 853 428 429 14 300

■ **Films start at 11.00am**
11.00 AM **Elephant Walk** Drama. (1954, U, 103min) ★★
1.10 PM **The Last Command** Western with Sterling Hayden. (1955, PG, 110min) ★★★
3.20 **Dark Command** Civil War Western starring John Wayne. (1940, b/w, U, 92min) ★★★
5.15 **Funeral in Berlin** Spy thriller. (1966, PG, 100min) ★★★
7.20 **Table 19** Romantic comedy. (2017, 12, 87min) ★★

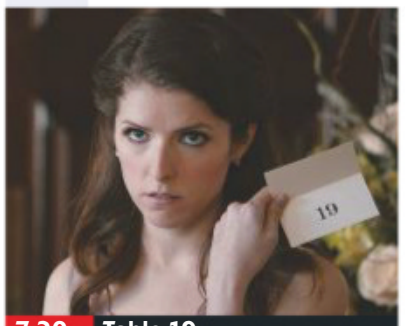

7.20 Table 19

Table 19 (film started at 7.20pm)
SEX ●●● VIOLENCE ●●● LANG ●●●

8 PM

9.00 **A Million Ways to Die in the West** Western spoof, directed by and starring Seth MacFarlane, with Charlize Theron. A timid farmer tries to become a gunslinging Wild West hero to impress a mysterious woman. (2014, 15, 116min) ★★
SEX ●●● VIOLENCE ●●● LANG ●●●

9 PM

10 PM

11.15 **Dredd** Sci-fi action thriller starring Karl Urban. Judge Dredd, a 21st-century lawman in a crime-ridden metropolis, takes on a ruthless drug lord. (2012, 18, 93min) ★★★
1.05 **to 3.25** AM **RoboCop** Thriller remake starring Joel Kinnaman, Gary Oldman, Michael Keaton and Samuel L Jackson. (2014, 12, 115min) ★★★

11 PM

+1 hour 314 430 45 301

Sony Movies Christmas

319 424 50 303

7.00 AM **Love at the Christmas Table** Drama. (2012, PG) ★★
9.00 **A Fare to Remember at Christmas** Comedy. (1998) ★★
11.00 **Alone For Christmas** Comedy. (2013, PG, 87min) ★★
1.00 PM **Royal Family Christmas**
3.00 **A Royal Christmas Ball** Festive drama. (2017, PG, 120min) ★★
5.00 **The Christmas Shepherd** Drama. (2014, PG, 90min) ★★★

7.00 **The Christmas Bunny** Festive family drama starring Sophie Bolen and Madeline Vail. A lonely foster child finds an injured rabbit on Christmas Eve and is determined to nurse it back to health. With Colby French. (2010, PG, 98min) ★★
9.00 **Royal Family Christmas** Comedy drama starring Javon Anderson and Tichina Arnold. A group of siblings hatch a plan to get their parents back together. (2015, 120min) ★★

11.00 **Christmas Caper** (2007) ★★
1.00 AM **Beverly Hills Christmas 2** Fantasy. (2018, PG, 120min) ★★
3.00 **The Christmas Wife** (1988)
5.00 **to 7.00** AM **Pete's Christmas** Fantasy. (2013, PG, 86min) ★★

+1 hour 320 303 304

Sony Movies

321 425 32 302

9.00 AM **Abducted Love** Thriller. (2016, PG, 86min) ★
10.50 **Sony Movie News Extra**
11.00 **Justice Unleashed** Thriller. (2017, PG, 89min) ★★
12.50 PM **Sony Movie News Extra**
1.00 **Dragon Wars** (2007) ★★
2.45 **San Andreas Quake** Action adventure. (2015, 12, 84min) ★
4.30 **The Last of the Mohicans** Adventure. (1992, 15) ★★★★

6.45 **Battle: Los Angeles** Epic sci-fi adventure starring Aaron Eckhart and Michelle Rodriguez. A group of Marines set out to defend LA from invading aliens. (2011, 12, 116min) ★★★
9.00 **Elysium** Sci-fi action thriller starring Matt Damon, Jodie Foster and Sharlto Copley. In 2154, a fatally ill factory worker has five days to reach the orbiting space station Elysium that is home to the rich. (2013, 15, 107min) ★★★★

11.15 **Equilibrium** Sci-fi. (2002) ★★★
1.25 AM **Sony Movie News Extra**
1.35 **Code of Honor** (2016) ★★
3.45 **Sony Movie News Extra**
3.55 **Secret Liaison** (2013) ★★
5.50 **to 6.00** AM **Sony Movie News**

+1 hour 322

Sony Movies Action

323 426 40 305

6.00 AM **Amigo, Stay Away** Comedy. Western. (1972, 12, 109min) ★★
8.10 **Enigma** Espionage thriller. (1983, 15, 100min) ★
10.15 **The Body Stealers** Sci-fi horror. (1969, PG, 105min) ★★
12.05 PM **M*A*S*H** 5&8/16. (S11)
1.05 **Panhandle** Western with Rod Cameron and Cathy Downs. (1948, b/w, U, 85min) ★★
2.55 **El Dorado** Action adventure.

6.55 **United** Drama starring David Tennant and Jack O'Connell, about the 1958 Munich air crash which claimed the lives of 23 people, including eight Manchester United players.
9.00 **Shadow Man** Espionage thriller starring Steven Seagal. When his 8-year-old daughter is kidnapped during a trip to Bucharest, a former CIA agent finds himself caught up in a hunt for a stolen biological weapon. (2006, 15, 92min) ★

10.55 **Out for a Kill** Thriller with Steven Seagal. (2003, 15, 86min) ★★
12.40 AM **Sniper: Ghost Shooter** Thriller. (2016, 15, 99min) ★★
2.40 **to 4.00** AM **The Last Rites of Ransom Pride** (2010) ★★

+1 hour 324

Christmas 24

325 419 513

7.00 AM **The Christmas Getaway** Drama. (2017, PG, 90min) ★★
9.00 **Mr Miracle** Comedy. (2014) ★★
11.00 **A Christmas to Remember** Romantic drama. (2016, PG) ★★
1.00 PM **Karen Kingsbury's Maggie's Christmas Miracle** (2017) ★★
3.00 **Christmas Coincidence** Drama. (2018, PG, 120min) ★★
5.00 **A Twist of Christmas** Romantic drama. (2018, PG, 90min) ★★

7.00 **Family under the Christmas Tree** Drama starring Jon Cor. A photographer returns home to take care of her grandmother, and gets involved with a neighbour who needs help. (2019, PG, 120min) ★★
9.00 **Welcome to Christmas** Festive drama starring Jennifer Finnigan and Eric Mabius. While scouting locations for a new ski resort, a developer falls in love with the town of Christmas and its people. (2018, PG, 120min) ★★

11.00 **12 Men of Christmas** Romantic drama. (2009, PG, 95min) ★★
1.00 AM **Christmas on Honeysuckle Lane** Drama. (2018, PG) ★★
3.00 **to 5.00** AM **Christmas Cupcakes** Drama. (2018) ★★

+1 hour 326 420

FILMS ON OTHER CHANNELS

6pm TILL LATE

6.55 PM **House of Flying Daggers** *AMC from BT* Romantic period adventure. Subtitled. ★★★★★
8.00 **The Theory of Everything** *ITV3* Biopic. ★★★★
9.00 **The World's End** *ITV2* Sci-fi action comedy. ★★★★
9.00 **U.S. Marshals** *ITV4* Thriller. ★★★
9.00 **The Twilight Saga: Breaking Dawn – Part 2** *E4* Supernatural romance thriller. ★★★
9.00 **San Andreas** *5STAR* Disaster drama starring Dwayne Johnson and Carla Gugino. ★★★
9.00 **TimeCop** *Syfy* Thriller. ★★★
9.00 **The Others** *Paramount Network* Supernatural chiller. ★★★★
10.30 **Harold & Kumar Get the Munchies** *Comedy Central* ★
11.00 **Guardian** *Syfy* Horror thriller. ★
11.05 **The Rock** *Channel 5* Thriller with Sean Connery. ★★★★
11.10 **Stephen King's It** *Paramount Network* Horror thriller. ★★
12.15 AM **Look Back in Anger** *BBC2* British drama. ★★★★
12.30 **Triple 9** *More 4* Thriller. ★★★
1.05 **She's Funny That Way** *Channel 4* Comedy. ★★★
4.00 **Almighty Thor** *Syfy* Fantasy. ★

Friday

Sky Sports Main Event

401 401 855 | 511 501 | 402 437

6.00 AM **Good Morning Sports Fans Bitesize** The latest sport news.
7.00 **Good Morning Sports Fans**
8.00 **LIVE European Tour Golf** Coverage of the second day of the Nedbank Golf Challenge from the Gary Player Country Club Course in Sun City, South Africa.
2.00 PM **Football Centre**
5.00 **LIVE Euro 2020 Qualifiers Finland v Liechtenstein.** Coverage of the Group J match from the Telia 5G-Areena in Helsinki. Kick-off **5.00pm**.
7.00 **LIVE Grand Slam of Darts** Coverage of the seventh day's play, featuring the opening two quarter-finals at Aldersley Leisure Village in Wolverhampton.
10.00 **Sky Sports News at Ten**
11.00 **Sky Sports News**
1.00 AM **LIVE WWE Smackdown** Wrestling action from America.
3.00 **Sky Sports News**
3.30 **to 6.00** AM **LIVE NBA Golden State Warriors v Boston Celtics.** Coverage of the inter-conference match from the Oracle Arena in Oakland, California. Tip-off **3.30am**.

Sky Sports Premier League

402 402 856 | 512 502

6.00 AM **PL Greatest Games**
7.00 **PL Legends**
8.00 **Best PL Goals: Liverpool v Man Utd** Memorable strikes.
8.30 **Best PL Goals: Chelsea v Man Utd** Memorable strikes.
9.00 **Premier League 100 Club**
10.00 **Premier League Years**
12.00 NOON **PL Best Goals 98/99**
1.00 PM **Premier League Years**
3.00 **Best PL Goals 1999/2000**
4.00 **PL Greatest Games**
5.00 **Premier League 100 Club**
6.00 **Premier League Legends**
7.00 **Premier League 100 Club**
7.30 **One2Eleven**
7.40 **LIVE Euro 2020 Qualifiers Switzerland v Georgia.** Coverage of the Group D match at the Kybunpark. Kick-off **7.45pm**.
9.45 **PL Greatest Games**
10.00 **PL Best Goals 07/08**
11.00 **PL Best Goals 12/13**
12.00 M'T **PL Best Goals 13/14**
1.00 AM **Premier League Years**
3.00 **PL Greatest Games**
4.00 **PL Best Goals 14/15**
5.00 **Best PL Goals: Tottenham v Chelsea** Memorable strikes.
5.30 **to 6.00** AM **Premier League 100 Club**

Sky Sports Football

403 403 857 | 513 503

6.00 AM **Highlights**
9.00 **Football Years**
9.30 **Euro 2020 Qualifiers Highlights**
10.00 **EFL Play-Off Final Highlights**
11.00 **One2Eleven**
11.30 **Football's Greatest Players**
12.00 NOON **EFL Greatest Games**
12.30 PM **SPFL Greatest Games**
1.00 **Football Countdowns**
1.30 **Euro 2020 Qualifiers Highlights**
2.00 **Football Years**
3.00 **EFL Play-Off Final Highlights**
4.00 **Euro 2020 Qualifiers Highlights**
4.30 **One2Eleven**
4.40 **EFL Greatest Games**
4.55 **LIVE Euro 2020 Qualifiers Finland v Liechtenstein.** The Group J match from the Telia 5G-Areena. Kick-off **5.00pm**.
7.00 **Euro 2020 Qualifiers Highlights**
7.30 **One2Eleven**
7.40 **LIVE Euro 2020 Qualifiers Denmark v Gibraltar.** Coverage of the Group D match from Parken Stadium. Kick-off **7.45pm**.
9.45 **Euro 2020 Qualifiers Highlights**
10.15 **One2Eleven**
10.30 **EFL Greatest Games**
11.00 **Football's Greatest Players**
12.00 M'T **Football Years**
1.00 **to 6.00** AM **Highlights**

Sky Sports Cricket

404 404 858 | 514 504

6.00 AM **Cricket's Greatest Games**
7.00 **Best of England v Australia**
8.00 **Captain's Log**
9.00 **Best of England v Australia**
10.00 **How the 2011 ICC Cricket World Cup Was Won**
12.00 NOON **Captain's Log**
1.00 PM **Ashes Memories**
2.00 **Captain's Log**
3.00 **Ashes Memories**
4.00 **How the 2011 ICC Cricket World Cup Was Won**
6.00 **Captain's Log**
7.00 **Ashes Memories** Graham Gooch shares his memories of playing against Australia.
8.00 **How the 2011 ICC Cricket World Cup Was Won** A look back at the 10th staging of the tournament, which was hosted by India, Sri Lanka and Bangladesh.
10.00 **Captain's Log**
11.00 **Ashes Memories**
12.00 M'T **Captain's Log**
1.00 AM **Best of England v New Zealand**
2.00 **How the 2011 ICC Cricket World Cup Was Won**
4.00 **Cricket's Greatest Games**
5.00 **to 6.00** AM **Best of England v Australia**

Sky Sports Golf

405 405 859 | 515 505

6.00 AM **PGA Tour Profiles**
7.00 **European Tour Golf**
8.00 **LIVE European Tour Golf** Coverage of the second day of the Nedbank Golf Challenge from the Gary Player Country Club Course in Sun City, South Africa.
2.00 PM **Chronicles of a Champion Golfer** Double bill.
3.00 **PGA Tour Profiles**
4.00 **Chronicles of a Champion Golfer** Double bill.
5.00 **European Tour Golf**
6.00 **LIVE PGA Tour Golf** Coverage of day two of the Mayakoba Golf Classic at the El Camaleon Golf Club in Playa del Carmen, Mexico.
10.00 **European Tour Golf** Action from the second day of the Nedbank Golf Challenge at the Gary Player Country Club Course in Sun City, South Africa.
11.00 **PGA Tour Golf** Action from day two of the Mayakoba Golf Classic at the El Camaleon Golf Club in Playa del Carmen, Mexico.
3.00 AM **European Tour Golf** As shown at 10.00pm.
4.00 **Chronicles of a Champion Golfer** Double bill.
5.00 **to 6.00** AM **PGA Tour Profiles**

BT Sport 1

413 413 867 | 527 | 408 430

6.00 AM **Bundesliga Weekly**
6.30 **Bundesliga Special**
7.00 **PSA Squash Highlights**
8.00 **BT Sport Reload**
8.15 **Premier League Reload**
8.30 **LIVE Hyundai A-League Central Coast Mariners v Adelaide United.**
10.30 **Premier League World**
11.00 **World Rally Championship**
11.30 **T20 Cricket Highlights**
2.30 PM **LIVE PSA Squash** The Men's Finals of the PSA World Championships from Doha.
4.00 **Rugby Tonight**
5.00 **Premier League World**
5.30 **Hyundai A-League**
7.00 **V8 Supercars Highlights**
8.00 **British RallyCross Highlights**
9.00 **FIA World Endurance Championship**
10.00 **World Rally Championship**
10.30 **Tim Richmond: To the Limit**
11.30 **Heineken Champions Cup**
1.00 AM **UFC Top 10**
1.30 **V8 Supercars Highlights**
2.30 **British RallyCross**
3.30 **World Rally Championship**
4.00 **LIVE World Rally Championship** Rally Australia.
5.00 **to 6.00** AM **British RallyCross**

BT Sport 2

414 414 868 | 528 | 409 431

6.00 AM **BT Sport Reload**
6.15 **MotoGP Films: Level 7 Marquez** Documentary.
7.45 **LIVE MotoGP** The opening two free practice sessions ahead of the final round of the season at the Grand Prix of Valencia.
4.15 PM **EnduroGP** The best action from the 2019 EnduroGP season.
5.15 **World Rally Championship** Day one of Rally Australia.
5.45 **BT Sport Reload**
6.00 **Rugby Tonight**
7.00 **LIVE Heineken Champions Cup Gloucester Rugby v Toulouse.** Coverage of the Pool 5 match from Kingsholm Stadium. Kick-off **7.45pm**.
10.00 **World Poker Tour Series**
12.00 M'T **LIVE College Basketball Pittsburgh Panthers v West Virginia Mountaineers.** The NCAA clash from the Petersen Events Centre. Tip-off **12.00m't**.
2.00 AM **LIVE College Basketball Houston Cougars v BYU Cougars.** The NCAA clash from Hofheinz Pavilion. Tip-off **2.00am**.
4.00 **You Don't Know Bo**
5.30 **to 6.00** AM **BT Sport Reload**

BT Sport 3

417 417 869 | 529 | 410 432

6.00 AM **Emirates FA Cup Highlights**
6.30 **Early Kick-Off**
7.00 **Fishing: On The Bank**
8.00 **LIVE Cricket: Women's Big Bash Sydney Thunder v Sydney Sixers.** Coverage from the Drummoyne Oval.
11.15 **BT Sport Reload**
11.30 **Rugby Tonight**
12.30 PM **Bundesliga Weekly**
1.00 **Bundesliga Special**
1.30 **Emirates FA Cup Highlights**
2.00 **World Rally Championship**
2.30 **FIA World Endurance Championship**
3.30 **BT Sport Reload**
3.45 **Cricket: Women's Big Bash**
4.45 **West Indies Super50 Cup**
5.45 **LIVE West Indies Super50 Cup Leeward Islands v Guyana Jaguars.**
9.30 **MotoGP: ICYMI**
9.45 **Champions League Magazine**
10.15 **LIVE West Indies Super50 Cup Leeward Islands v Guyana Jaguars.**
2.00 AM **Cricket: Women's Big Bash**
3.00 **UFC Connected**
3.30 **Bundesliga Weekly**
4.00 **Bundesliga Special**
4.30 **to 6.00** AM **Hyundai A-League**

Sky Sports Action

407 407 861 | 517 507

6.00 AM **Ryan Burnett: My Greatest Night**
6.15 **Joshua Buatsi: The Knockouts**
6.30 **Kell Brook: My Greatest Night**
7.00 **Great Sporting Moments**
7.30 **World Rugby Show**
8.00 **Darts Gold**
8.30 **Kell Brook: My Greatest Night**
9.00 **NFL: A Football Life**
10.00 **Grand Slam of Darts**
2.00 PM **World Rugby Show**
2.30 **Ryan Burnett: My Greatest Night**
2.45 **Joshua Buatsi: The Knockouts**
3.00 **NFL Highlights**
4.00 **Darts Gold**
4.30 **Sporting Records**
5.30 **Darts Gold**
6.00 **NFL Highlights**
7.00 **LIVE Grand Slam of Darts** The opening two quarter-finals on day seven at Aldersley Leisure Village in Wolverhampton.
10.00 **NFL Highlights**
11.00 **NFL: A Football Life**
12.00 M'T **NFL: America's Game**
1.00 AM **LIVE WWE Smackdown** Wrestling coverage from America.
3.00 **Darts Gold**
4.00 **Sporting Records**
5.00 **to 6.00** AM **Sporting Greats**

Sky Sports Mix

145 145 838 | 520 510

6.00 AM **Good Morning Sports Fans Bitesize** Round-up of the sports news with analysis and comment.
7.00 **Good Morning Sports Fans**
9.00 **Sporting Records**
9.30 **My Icon**
10.00 **NFL: America's Game**
11.00 **Sporting Greats**
12.00 NOON **Great Sporting Moments** Four editions.
1.00 PM **Sporting Records**
1.30 **My Icon**
2.00 **NFL: A Football Life**
3.00 **My Icon**
4.30 **Great Sporting Moments**
5.00 **WWE Experience**
6.00 **NFL Highlights** As 10.15pm.
7.00 **NBA Champions 2011 Dallas Mavericks** Recalling the NBA Championship-winning season of the 2010-2011 Dallas Mavericks.
8.30 **NBA: Dallas @ New York** New York Knicks v Dallas Mavericks.
10.15 **NFL Highlights** Action from the AFC match between Cleveland Browns and Pittsburgh Steelers from the FirstEnergy Stadium.
11.15 **Grand Slam of Darts**
2.00 AM **Bellator MMA**
4.00 **to 6.00** AM **Mix Shorts: Masterclasses**

BT Sport/ESPN

423 423 872 | 530 | 411 434

6.00 AM **Around the Horn**
6.30 **ESPN FC** Football news.
7.00 **Around the Horn**
7.30 **College Football**
1.30 PM **ESPN FC** Football news.
2.00 **Around the Horn**
3.00 **Saturdays in the South**
6.00 **Around the Horn**
6.30 **ESPN FC** Football news.
7.00 **College Basketball** Action from Florida Gators v Towson Tigers.
8.45 **BT Sport Reload**
9.00 **College Football** Action from Pittsburgh Panthers v North Carolina Tar Heels.
12.00 M'T **College Football Live**
12.30 AM **XTERRA Adventures**
1.00 **College Football 150**
2.00 **College Football Countdown**
2.30 **to 6.00** AM **LIVE College Football San Diego State Aztecs v Fresno State Bulldogs.** Coverage of the NCAA clash from Qualcomm Stadium. Kick-off **2.30am**.

Eurosport 1

410 410 864 | 521 | 412 435

7.20 AM **WATTS**
7.45 **Snooker: Northern Ireland Open** Day four from Belfast.
9.45 **Australian Superbikes**
10.45 **Snooker: Northern Ireland Open** Day four from Belfast.
11.45 **LIVE Snooker: Northern Ireland Open** Coverage of the quarter-final matches on the fifth day of the Home Nations Series tournament held in Belfast.
5.30 PM **Snooker: Northern Ireland Open** The quarter-finals at Belfast Waterfront Hall.
6.45 **LIVE Snooker: Northern Ireland Open** Further coverage of the quarter-final matches on day five of the Home Nations Series tournament at Belfast Waterfront Hall.
10.00 **Snooker: Northern Ireland Open** The quarter-finals at Belfast Waterfront Hall.
12.00 M'T **Australian Superbikes**
1.10 **to 7.20** AM **WATTS**

Eurosport 2

411 411 865 | 522 | 413 436

7.00 AM **Alpine Skiing**
9.00 **International Swimming League** Action from Budapest.
11.00 **Snowboarding**
12.00 NOON **Freestyle Skiing**
1.00 PM **Australian Superbikes**
2.00 **Formula E: Season Review**
3.00 **Cyclo-Cross**
4.00 **International Swimming League** Action from Budapest.
6.00 **FIA World Touring Cars** Action from the Suzuka Circuit in Japan.
7.30 **Dakar Rally**
8.00 **Australian Superbikes** Round five at Winton Motor Raceway.
9.00 **International Swimming League** From Budapest, Hungary.
11.00 **Motocross of Nations**
12.00 M'T **Snooker: Northern Ireland Open** Day five from Belfast.
2.00 AM **Australian Superbikes**
3.00 **International Swimming League** Action from Budapest.
5.00 **to 7.00** AM **Snooker: Northern Ireland Open**

Sky Sports Arena

408 408 862 | 518 508

6.00 AM **Sporting Greats**
7.00 **WWE Smackdown**
9.00 **Sporting Records**
10.00 **Sporting Greats**
11.00 **NBA Classic Games**
12.00 NOON **Inside the NBA**
1.00 PM **NFL Highlights**
2.00 **Sporting Greats**
3.00 **Super League Gold**
4.00 **WWE Smackdown**
6.00 **NBC's ProFootballTalk**
8.00 **NBA GameTime**
8.30 **NBA** Action from New York Knicks v Dallas Mavericks.
10.15 **Great Sporting Moments**
10.30 **Sporting Records**
11.00 **NBA: The Warm Up**
12.00 M'T **NBA Finals**
1.00 AM **Sporting Greats**
1.30 **NBA Classic Games**
3.30 **to 6.00** AM **LIVE NBA Golden State Warriors v Boston Celtics.** Coverage of the inter-conference match from the Oracle Arena. Tip-off **3.30am**.

Sky Sports F1

406 406 860 | 516 506

6.00 AM **USA F1 Grand Prix Replay**
8.15 **Honda Come Good**
8.25 **F1 Cars Through 1000 Races**
8.30 **Ted's Notebook**
9.00 **USA F1 GP Best Bits**
9.30 **Welcome to the Weekend**
10.00 **Formula 1**
12.05 PM **Honda Come Good**
12.15 **Welcome to the Weekend**
12.45 **LIVE Formula 1** Coverage of the Brazilian Grand Prix first practice session from Interlagos.
2.50 **F1: The Championship Begins**
3.20 **Box Box Box: Hill & Herbert '95**
3.45 **Formula 1**
4.45 **LIVE Formula 1** Coverage of the Brazilian Grand Prix second practice session from Interlagos.
6.50 **Leclerc Feature – Italy**
7.00 **Brazilian F1 GP Story So Far**
7.30 **Formula 1**
11.00 **Button's Wins: Brazil 2012**
1.15 AM **Formula 1**
4.45 **Brazilian F1 GP Story So Far**
5.15 **to 6.00** AM **Highlights**

Kids' Weekly TV Guide

9-15 November

SKY HD SD | VIRGIN HD | FREEVIEW HD | FREESAT HD | BT HD

CBBC

613 613 646 | 701 | 201 204 | 607 600

SATURDAY

7.00am Arthur **7.15** Shaun **7.20** Danger Mouse **7.35** Dennis & Gnasher Unleashed! **7.45** MOTD Kickabout New **8.00** Match of the Day: Can You Kick It? New **8.30** Newsround **8.35** NEW The Dengineers **9.05** The Playlist New **9.30** Max & Harvey: FOMO New **9.45** Operation Ouch! **10.15** Odd Squad **10.25** The Dog Ate My Homework **10.55** Strange Hill High **11.20** The Zoo **11.30** Diddy TV **11.45** The Pets Factor **12.05pm** Now You See It **12.15** Newsround **12.25** Demon Headmaster **12.50** So Awkward **1.20** Newsround **1.25** Secret Life of Boys **1.50** The Dumping Ground **2.20** The Pets Factor **5.45** My Life **6.15** The Pets Factor **6.35** Our School **7.00** Show Me What You're Made Of **7.30** Step Up to the Plate **8.00** Lifebabble **8.05** Operation Ouch! **8.35-9.00pm** Horrible Histories

SUNDAY As Saturday except:

7.45am Danny & Mick **8.00** Odd Squad **8.10** Diddy TV **8.25** Marrying Mum and Dad **9.00** Blue Peter: We Love Books **9.30** Top Class New **9.55** Newsround **10.00** Matilda and the Ramsay Bunch **10.15** Our School **11.00** Poppies **11.05** Horrible Histories **11.40** My Life **12.00noon** Newsround **12.05pm** Naomi's Nightmares of Nature **12.35** All Over the Place **1.05** Operation Ouch! Goes Back in Time **1.30** My Life **2.00** Newsround **2.10** Harriet's Army **3.30-3.50** Our School **5.15-5.40** The Playlist **6.10** Top Class New **6.40** Gym Stars **7.05** Demon Headmaster **7.30** Almost Never **8.00** The Dumping Ground **8.30-9.00pm** The Next Step

MONDAY

7.00am Arthur **7.10** Dennis & Gnasher Unleashed! **7.25** Danger Mouse **7.35** MOTD Kickabout Round-Up New **7.40** Newsround **7.45** The Zoo **8.00** Odd Squad **8.10** Diddy Bits **8.15** Newsround **8.25** Junior Bake Off **8.55** Naomi's Nightmares of Nature **9.25** Ice Stars **10.20** Nine Minute Ninja **10.30** Operation Ouch! Goes Back in Time **11.00** Poppies **11.05** Horrible Histories **12.10pm** Ice Stars **1.40** Marrying Mum and Dad **2.10** Nine Minute Ninja **2.15** Gym Stars **2.40** Holly Hobbie **3.05** Danny & Mick **3.15** The Deep **3.35** Dennis & Gnasher Unleashed! **3.50** Scream Street **4.00** Newsround **4.10** Horrible Histories **4.40** A Week to Beat the World New **5.00** Demon Headmaster New **5.30** My Life New **6.00** The Next Step: Anti-Bullying Special **6.20** Lifebabble **6.30** Operation Ouch! Goes Back in Time **7.00** Horrible Histories **7.25** Lifebabble **7.30** My Life **8.00** Demon Headmaster **8.30-9.00pm** Millie Inbetween

TUESDAY As Monday except:

1.15-1.30pm So Awkward Files **2.00** Nine Minute Ninja **2.10-2.40** Blue Peter: We Love Books **3.45-3.50** Sketchy Comedy **4.10-4.40** The Dengineers **5.00** Almost Never New **5.30** Our School New **6.00** The Dumping Ground **6.30-7.00** Operation Ouch! **7.25** Our School New **7.45** Wild & Weird **8.00** Almost Never **8.30** The Next Step **8.55-9.00pm** Lifebabble

WEDNESDAY As Monday except:

10.20am-1.30pm Gym Stars **2.30-3.00** Joe All Alone **3.45-3.50** Sketchy Comedy **4.10-4.40** The Dengineers **5.00** Secret Life of Boys New **5.20** Blue Peter Bites **5.30** Operation Ouch! New **6.00** My Life **6.30-7.00** Operation Ouch! **7.30** Operation Ouch! **8.00** Secret Life of Boys **8.20** Nine Minute Ninja **8.30-9.00pm** All at Sea

THURSDAY As Monday except:

9.25am-1.35pm Gym Stars **2.00-2.10pm** Nine Minute Ninja **2.35-3.00** Joe All Alone **3.45-3.50** Sketchy Comedy **4.10-4.40** The Dengineers **5.00** So Awkward New **5.25** Lifebabble **5.35** Danny & Mick **5.45** Diddy TV **6.05** The Dumping Ground **6.35-7.00** Operation Ouch! **7.30** The Dumping Ground **8.00** So Awkward **8.30-9.00pm** The Dumping Ground

FRIDAY As Monday except:

7.35-7.40am MOTD Kickabout: Build-Up New **9.25am-1.30pm** Gym Stars **2.00-2.10** Nine Minute Ninja **2.35-3.00** Joe All Alone **3.45-3.50** Sketchy Comedy **4.10-4.40** The Dengineers **5.00** The Dumping Ground New **5.30** Blue Peter: Children In Need Spectacular! New **6.00** Our School **6.15** My Life **6.30-7.00** Operation Ouch! **7.30** Blue Peter **8.00** The Dumping Ground **8.30-9.00pm** So Awkward

CBEEBIES

614 614 647 | 702 | 202 205 | 608 601

Bing

SATURDAY

6.00am Show Me **6.20** Twirlywoos **6.35** Teletubbies **6.50** Raa Raa **7.00** Postman Pat **7.15** Bing **7.30** Hey Duggee **7.45** Peter Rabbit **8.00** Go Jetters **8.10** Octonauts **8.25** Bitz **8.35** Furchester **8.45** Biggleton **9.00** Something Special **9.25** Sarah & Duck **9.30** Tempest **10.30** Swashbuckle New **10.55** Safari **11.10** Do You Know? **11.25** Wonder Dog **11.35** Topsy & Tim **12.00noon** World Kitchen **12.15pm** Teacup Travels **12.30** Sarah & Duck **12.40** The Farm **1.00** Where in the World? **1.20** My Story **1.30** Ferne & Rory **1.45** Tinga Tales **2.00** Something Special **2.20** Baby Animals **2.30** Junk Rescue **2.45** Do You Know? **3.00** Bitz & Bob **3.10** Tree Fu Tom **3.35** Go Jetters **3.50** Swashbuckle **4.10** Baby Club **4.25** Magic Hands **4.40** Champs **4.55** Woolly & Tig **5.00** Apple Tree House **5.15** Molly & Mack **5.30** Katie Morag **5.45** Sarah & Duck **5.50** Charlie & Lola **6.05** Tee and Mo **6.10** Clangers **6.20** Night Garden **6.50-7.00pm** Bedtime Stories

SUNDAY As Saturday except:

9.20am Footy Pups **9.35** Octonauts **10.00** Go Jetters **10.25-10.30** Sarah & Duck **11.00** Poppies **11.05-11.10am** Time for School

MONDAY

6.00am Something Special **6.20** Baby Jake **6.35** Twirlywoos **6.45** Raa Raa **6.55** Numberblocks **7.05** NEW Bing **7.20** Hey Duggee New **7.35** Bitz & Bob **7.45** Peter Rabbit **8.00** Go Jetters **8.10** Octonauts **8.20** Biggleton **8.35** Justin **9.00** Tee and Mo **9.05** Yakka Dee! **9.15** Timmy New **9.20** Olobob Top **9.25** Bing **9.30** Twirlywoos **9.45** Something Special **10.05** Teletubbies **10.20** Baby Club **10.30** My Story **10.45** Time for School **11.00** Poppies **11.05** Pablo **11.15** Ferne & Rory **11.30** School of Roars **11.35** Family **11.50** Tinga Tales **12.00noon** World Kitchen **12.10pm** Teacup Travels **12.25** Molly & Mack **12.45** Melody **1.00** Biggleton **1.10** Timmy New **1.15** Yakka Dee! **1.20** Numberblocks **1.25** Bing **1.35** Twirlywoos **1.45** Something Special **2.10** Teletubbies **2.20** Baby Club **2.35** Pablo **2.50** Time for School **3.00** Dinosaur **3.15** Swashbuckle **3.40** Hey Duggee **3.45** Tinpo **3.55** OKIDO **4.10** Do You Know? **4.25** Amazing Machines **4.40** Peter Rabbit **4.50** Go Jetters **5.05** GiggleQuiz New **5.20** Wonder Dog **5.30** Molly & Mack New **5.45** Moon and Me **6.10** Clangers **6.20** Night Garden **6.50-7.00pm** Bedtime Stories

TUESDAY As Monday except:

10.35am Hey Duggee **10.45-11.00** Mister Maker **12.15pm** Teacup Travels **12.30-12.45pm** Molly & Mack

WEDNESDAY As Monday except:

10.35am Hey Duggee **10.45-11.00** Mister Maker **12.15pm** Teacup Travels **12.30-12.45pm** Molly & Mack

THURSDAY As Monday except:

10.35am Hey Duggee **10.45-11.00** Mister Maker **12.15pm** Teacup Travels **12.30-12.45pm** Molly & Mack

FRIDAY As Monday except:

10.35-10.45am Hey Duggee **10.45-11.00** Mister Maker **12.15pm** Teacup Travels **12.30-12.45** Molly & Mack **5.15-5.30pm** YolanDa's Band Jam

CITV

621 | 734 711 | 203 | 602

SATURDAY

6.00am Dino Dana **6.10** Super 4 **6.35** Thunderbirds Are Go **7.00** Dare Master **7.05** Robozuna **7.30** Scrambled! **9.25** FILM Despicable Me 2: Animated adventure. **11.25** Pokemon: Sun and Moon – Ultra Legends **11.55** Scooby-Doo! Mystery Incorporated **12.55pm** The Tom and Jerry Show **3.30** Mr Bean: The Animated Series: Cartoon fun. **4.30** Mr Magoo **5.00** Wishfart **5.45** Spy School **6.15** Pokemon: Sun and Moon – Ultra Legends **6.45** NinjaGo: Hunted **7.10** The Bagel and Becky Show **7.40** Massive Monster Mayhem **8.05** Drop Dead Weird **8.30** Make It Pop **8.55-9.00pm** Dare Master

SUNDAY As Saturday except:

7.05am Mr Bean: The Animated Series **7.30** Mr Magoo **8.00** Be Cool, Scooby-Doo! **8.30** Robozuna **8.55** Spy School **9.25** Mr Bean: The Animated Series **10.25** Mr Magoo **10.55** ToonMarty **11.25** NinjaGo: Hunted **11.55** Scooby-Doo! Mystery Incorporated **1.25-3.30pm** Hotel Transylvania **6.15** Robozuna **6.45** NinjaGo: Hunted **7.15-7.40pm** The Bagel and Becky Show

MONDAY

6.00am Dino Dana **6.25** Super 4 **6.55** Ben 10 **7.25** Robozuna **7.55** The Rubbish World of Dave Spud **8.25** NinjaGo: Masters of Spinjitzu Wu's Teas Shorts **8.30** Scooby-Doo! Mystery Incorporated **8.55** The Bagel and Becky Show **9.25** Dare Master **9.30** ToonMarty **10.00** Fangbone **10.40** Drop Dead Weird **11.05** Massive Monster Mayhem **11.55** NinjaGo: Masters of Spinjitzu Wu's Teas Shorts **12.00noon** Super 4 **12.30pm** Dino Dana **1.00** Mr Bean: The Animated Series **1.30** NinjaGo: The Hands of Time **2.00** Thunderbirds Are Go **2.25** ToonMarty **3.00** Looped **3.25** Mr Magoo **4.00** Hotel Transylvania **4.30** The Tom and Jerry Show **5.00** LEGO Jurassic World: The Legend of Isla Nublar **5.30** Scooby-Doo! Mystery Incorporated **6.00** Thunderbirds Are Go **6.25** Pokémon Sun and Moon – Ultra Legends **6.55** The Rubbish World of Dave Spud **7.25** Mr Bean: The Animated Series **7.55** Spy School **8.25** Make It Pop **8.55-9.00pm** Dare Master

TUE-THU As Monday except:

11.05-11.55am Bear Grylls Survival School

FRIDAY As Monday except:

11.05-11.55am Bear Grylls Survival School **2.25-3.00** Wishfart **4.30** FILM Despicable Me 2: Animated adventure. **6.30-6.55pm** Pokémon Sun and Moon – Ultra Legends

NICK JR

615 648 | 715 | 484

SATURDAY & SUNDAY

6.00am Kid-E-Cats New **6.15** Peppa Pig **6.30** Ben and Holly's Little Kingdom **7.00** Paw Patrol: Animated action adventure. **8.00** Sunny Day **8.30** Abby Hatcher **9.00** Ricky Zoom **9.30** Top Wing **10.00** Blaze and the Monster Machines **10.30** Paw Patrol **11.30** Blaze and the Monster Machines **12.30pm** Paw Patrol: Adventures with Ryder and the Paw Patrol pups. **1.00** Peppa Pig **1.30** Pirata & Capitano **2.00** Abby Hatcher **2.30** Top Wing **3.00** Paw Patrol **4.00** Ricky Zoom **4.30** Blaze and the Monster Machines: Adventures with AJ, an eight-year-old techie who drives monster-truck Blaze. **5.00** Shimmer and Shine **5.30** Butterbean's Cafe **6.00** Paw Patrol **8.00** Becca's Bunch **8.30** Ben and Holly's Little Kingdom **9.30** Paw Patrol **12.00m't** Nella the Princess Knight **1.00am** Bubble Guppies: Cartoon fun. **1.30** Team Umizoomi **2.00** Dora the Explorer **2.30** Paw Patrol**4.00** Shimmer and Shine **5.00** Becca's Bunch **5.15-6.00am** Paw Patrol

MON, WED & FRI

6.00am Paw Patrol **6.30** Peppa Pig **7.00** Blaze and the Monster Machines **7.30** Abby Hatcher **8.00** Paw Patrol **8.30** Butterbean's Cafe **9.00** Peppa Pig **9.30** Top Wing **10.00** Paw Patrol **11.00** Peppa Pig **11.30** Blaze and the Monster Machines **12.30pm** Abby Hatcher **1.00** 44 Cats **1.30** Ben and Holly's Little Kingdom **2.00** Becca's Bunch **2.30** Paw Patrol **3.30** Peppa Pig **4.30** Butterbean's Cafe New **5.00** Paw Patrol **6.00** Blaze and the Monster Machines: Cartoon fun. **6.30** Abby Hatcher **7.00** Top Wing **7.30** Paw Patrol: Adventures with Ryder and the Paw Patrol pups. **8.00** 44 Cats **8.30** Alvinnn!!! and the Chipmunks: Cartoon. **9.00** Paw Patrol: Animated action adventure. **12.00m't** Nella the Princess Knight **1.00am** Bubble Guppies **1.30** Team Umizoomi **2.00** Dora the Explorer **2.30** Paw Patrol **4.00** Shimmer and Shine **5.00** Becca's Bunch **5.15-6.00am** Paw Patrol

TUESDAY As Monday except:

4.00-4.30am Butterbean's Cafe **4.30-5.00am** Shimmer and Shine

THURSDAY As Monday except:

4.00-4.30am Butterbean's Cafe **4.30-5.00am** Shimmer and Shine

+1 hour 628

Highlights

Star Wars Resistance

Sat, Disney XD, 7.30am (Sky 611; Virgin 707; BT 482)

Series two of the prequel to *The Force Awakens* finds the *Colossus* with a stowaway and engineering problems.

The Dengineers

Sat, CBBC HD, 8.35am

New co-hosts Meryl Fernandes and Joe Tracini follow the building of a black history den for Luke, who wants to share his knowledge with his cousins.

Coming soon

Dial M for Middlesbrough

Johnny Vegas and Sian Gibson return for another murderous comedy drama

FIRST LOOK

There's murder afoot in this first shot from Gold's hilariously homicidal comedy drama *Dial M for Middlesbrough*.

The sequel to *Murder on the Blackpool Express* and *Death on the Tyne*, airing this December, sees Sian Gibson and Johnny Vegas reprise their roles as tour guide Gemma and driver Terry.

This time around, the ill-fated engaged couple are on their way to collect former customers Mildred (Sheila Reid) and Hilda (Georgie Glen) and take them to a funeral in Middlesbrough.

DEADLY STOPOVER

But the coach breaks down in a thunderstorm, and they hole up at the decidedly dodgy Shady Creek caravan park owned by Evie (Sally Lindsay) and Jed (Phil Davis), and a killer soon strikes…

Joanna Page co-stars as site chef Susan, while Annette Crosbie is long-term resident Edna and Jason Donovan appears as cocky events manager Darren.

'I'm overjoyed to be back to tell another tale of murder and stupidity,' says writer Jason Cook. 'We've got some great new twists and I'm hoping we can add a layer of horror to the already terrifying prospect of a caravan holiday!'

WHAT'S NEXT FOR…

James Norton

The actor will join Amanda Seyfried for Netflix's thriller **Things Heard and Seen** about a Manhattan couple who move to a farm and discover unsettling truths about their new home and their marriage.

Michaela Coel

Filming is underway on the BAFTA-winner's self-penned BBC1 drama **January 22nd**, in which she plays a writer whose life is turned upside down when she is given a date-rape drug and is sexually assaulted.

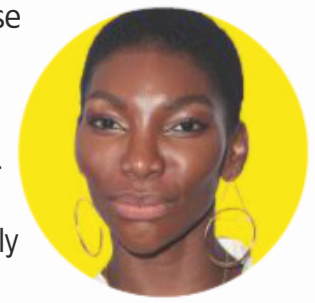

Anne-Marie Duff

The actress will star in BBC2's true-life drama **Salisbury**, which explores the impact the 2018 Novichok poisonings had on the city and the local community. Rafe Spall and Mark Addy co-star.

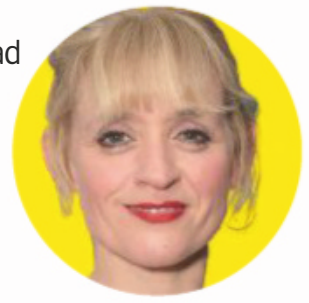

Coming Back

Ralf Little is joining BBC1's crime drama **Death in Paradise** for its ninth series next year, playing DI Neville Parker, who replaces the departing DI Jack Mooney (Ardal O'Hanlon). 'It took less than 0.005 seconds to say yes,' says Little.

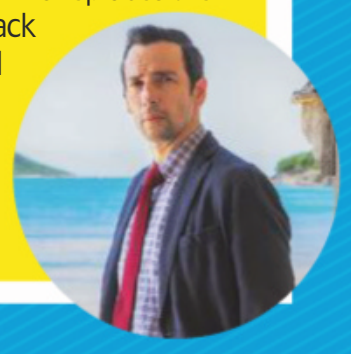

IN PRODUCTION…

Red Dwarf

Bumbling space travellers Lister (Craig Charles), Rimmer (Chris Barrie), the Cat (Danny John-Jules) and Kryten (Robert Llewellyn) will return for a feature-length special of comedy *Red Dwarf* on Dave in 2020. Filming begins later this year. A three-part companion series will also explore the sitcom's history. 'I'm excited,' says Charles. 'I will require a chiropractor after dragging these doddering misfits through our most epic adventure yet.'

Next week On sale Tuesday 12 November

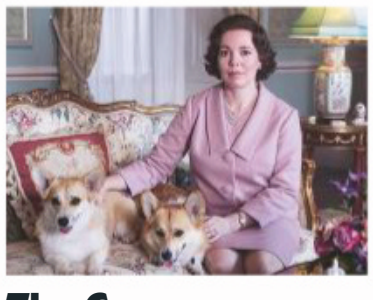

The Crown

Olivia Colman takes up the throne as the Queen in the third run of the Netflix period drama.

War of the Worlds

BBC1's powerful adaptation of the classic sci-fi novel stars Rafe Spall and Eleanor Tomlinson.

I'm a Celebrity…

Ant and Dec put more famous faces through jungle ordeals in ITV's reality juggernaut.

Ray Donovan

As the Sky Atlantic drama returns, Ray (Liev Schreiber) puts down roots in New York City.

WORDS: CAREN CLARK.
PHOTOS: BBC, CBS, GETTY, ITV, NETFLIX, SKY, UKTV

Standard Subscription rates (1 year): UK £125.95, Europe/Eire €289.80, USA $377.95, Rest of World £248. For inquiries, contact TV&Satellite Week Subscriptions on 0330 333 1113, TV&Satellite Week Subscriptions, FREEPOST TI Media, or e-mail help@magazinesdirect.com. If you require any other issue/s of TI Media Limited magazines, these are available for purchase by calling 01795 662976 (Lines open 8am-6pm, Mon-Thu, and 8am-1pm, Fri). Or order online at: http://mags-uk.com/browse-by-publisher/ti-media.html

TV&Satellite week

TI Media Limited
161 Marsh Wall
London
E14 9AP

Tel 020 3148 5565 **Fax** 020 3148 8115

E-mail TV&Satweek@ti-media.com

For subscriptions inquiries call 0330 333 1113 **or e-mail** help@magazinesdirect.com

recycle

Printed by Walstead UK Ltd

ipso. Regulated

Editorial Complaints We work hard to achieve the highest standards of editorial content, and we are committed to complying with the Editors' Code of Practice (https://www.ipso.co.uk/IPSO/cop.html) as enforced by IPSO. If you have a complaint about our editorial content, you can email us at complaints@ti-media.com or write to Complaints Manager, TI Media Limited Legal Department, 161 Marsh Wall, London E14 9AP. Please provide details of the material you are complaining about and explain your complaint by reference to the Editors' Code. We will endeavour to acknowledge your complaint within 5 working days and we aim to correct substantial errors as soon as possible.

Forever in Our Hearts

ELVIS™ PENDANT

30 Genuine Swarovski® Crystals

•

18-Carat Gold-Plating

•

Engraved on the reverse with:
***'Forever In Our Hearts'* and**
Elvis Presley's signature

Elvis Presley™ wore his gold lamé suit for three concerts in 1957 and it quickly became one of his most iconic outfits. Now you can wear a golden tribute to Elvis™ with the *'Forever In Our Hearts' Elvis™ Pendant*, an officially licensed custom design available only from The Bradford Exchange.

Finely handcrafted with 18-carat gold-plated details, this pendants features a full-colour portrait of the King of Rock 'N' Roll™ ready to make music in his famous gold lamé suit. He's surrounded by a frame of sparkling Swarovski® crystals and two Swarovski® crystal hearts, a total of 30 crystals in all. The reverse of the pendant is engraved with the phrase: *'Forever In Our Hearts'*, along with Elvis'™ unmistakable signature, and is complete with a 46cm chain.

Don't miss out – order your officially licensed edition today!

This pendant is accompanied by a custom-designed presentation case, a Certificate of Authenticity and our 120-day money-back guarantee. It is remarkable value at just 4 interest-free instalments of £24.99 – that's only £99.96, (plus £6.99 S&S)*. Pay nothing now – complete and return your Reservation Application today!

Elvis Presley™ ©2019 ABG EPE IP LLC
© The Bradford Exchange. * S&S - Shipping & Service. Offer applies to UK only. Our guarantee is in addition to the rights provided to you by consumer protection regulations. 01-28473-001

FASTEST WAY TO ORDER

www.bradford.co.uk/elvisforeverpendant

***or call our 24hr hotline on* 0333 003 0019**
and quote reference code P375311

PAY NOTHING NOW

RESERVATION APPLICATION

Please Respond Promptly

To: The Bradford Exchange, PO Box 653, Stoke-on-Trent ST4 4RA

YES! Please reserve __ (Qty) of the **'FOREVER IN OUR HEARTS' ELVIS™ PENDANT** for me as described in this advertisement.

Complete today or Call 0333 003 0019

Name (Mr/Mrs/Miss/Ms) .....
(PLEASE PRINT)

Address .....

.....

Postcode ..... Telephone .....

Mobile .....

Email Address .....

The Bradford Exchange
Since 1973

Applicants must be aged 18 or over. Please note, we may contact you via mail, email and mobile with information about your reservation. For details of our privacy policy, please go to www.bradford.co.uk/privacypolicy or contact us at the above address or phone number.

01-28473-001

Order Ref:P375311